



US00D644607S

(12) **United States Design Patent**  
**Honna**

(10) **Patent No.:** **US D644,607 S**  
(45) **Date of Patent:** **\*\* Sep. 6, 2011**

(54) **CORE FOR A HIGH-FREQUENCY  
THREE-PHASE TRANSFORMER**

(75) Inventor: **Tsunehiko Honna**, Zama (JP)

(73) Assignee: **Seiden Mfg. Co., Ltd.**, Atsugi (JP)

(\*\*) Term: **14 Years**

(21) Appl. No.: **29/337,793**

(22) Filed: **May 29, 2009**

(51) **LOC (9) Cl.** ..... **13-01**

(52) **U.S. Cl.** ..... **D13/118**

(58) **Field of Classification Search** ..... D13/118,  
D13/101, 110, 120, 183, 199; D9/424, 434,  
D9/435; D21/483, 484, 487, 488, 503, 505;  
29/592.1, 596, 597, 598; 219/116, 624; 323/247,  
323/250, 253; 334/59, 63, 70, 76; 336/5,  
336/83, 136, 170, 182, 208, 210, 212, 214,  
336/218, 230, 232; 361/142, 143; 434/96

See application file for complete search history.

(56) **References Cited**

U.S. PATENT DOCUMENTS

3,579,859 A \* 5/1971 Malenge ..... 434/96  
4,639,705 A \* 1/1987 Beisser ..... 336/5  
5,202,664 A \* 4/1993 Poulsen ..... 336/5  
D357,410 S \* 4/1995 Rask et al. .... D9/435

5,455,553 A \* 10/1995 Allan et al. .... 336/170  
D454,839 S \* 3/2002 Hoglund ..... D13/118  
D464,683 S \* 10/2002 Sorensen ..... D21/503  
6,880,228 B2 \* 4/2005 Bolotinsky et al. .... 29/596  
6,885,536 B1 \* 4/2005 Kim ..... 361/143

FOREIGN PATENT DOCUMENTS

JP A-2000-150269 5/2000

\* cited by examiner

*Primary Examiner* — Stella Reid

*Assistant Examiner* — Derrick Holland

(74) *Attorney, Agent, or Firm* — Oliff & Berridge, PLC

(57) **CLAIM**

The ornamental design for a core for a high-frequency three-phase transformer, as shown and described.

**DESCRIPTION**

FIG. 1 is a perspective view of a core for a high-frequency three-phase transformer;

FIG. 2 is a front view thereof;

FIG. 3 is a side view thereof, the opposite side view being a mirror image;

FIG. 4 is a rear view thereof; and,

FIG. 5 is a cross-sectional view thereof taken along the line 5-5 of FIG. 4.

The broken lines depict environmental subject matter only and form no part of the claimed design.

**1 Claim, 4 Drawing Sheets**

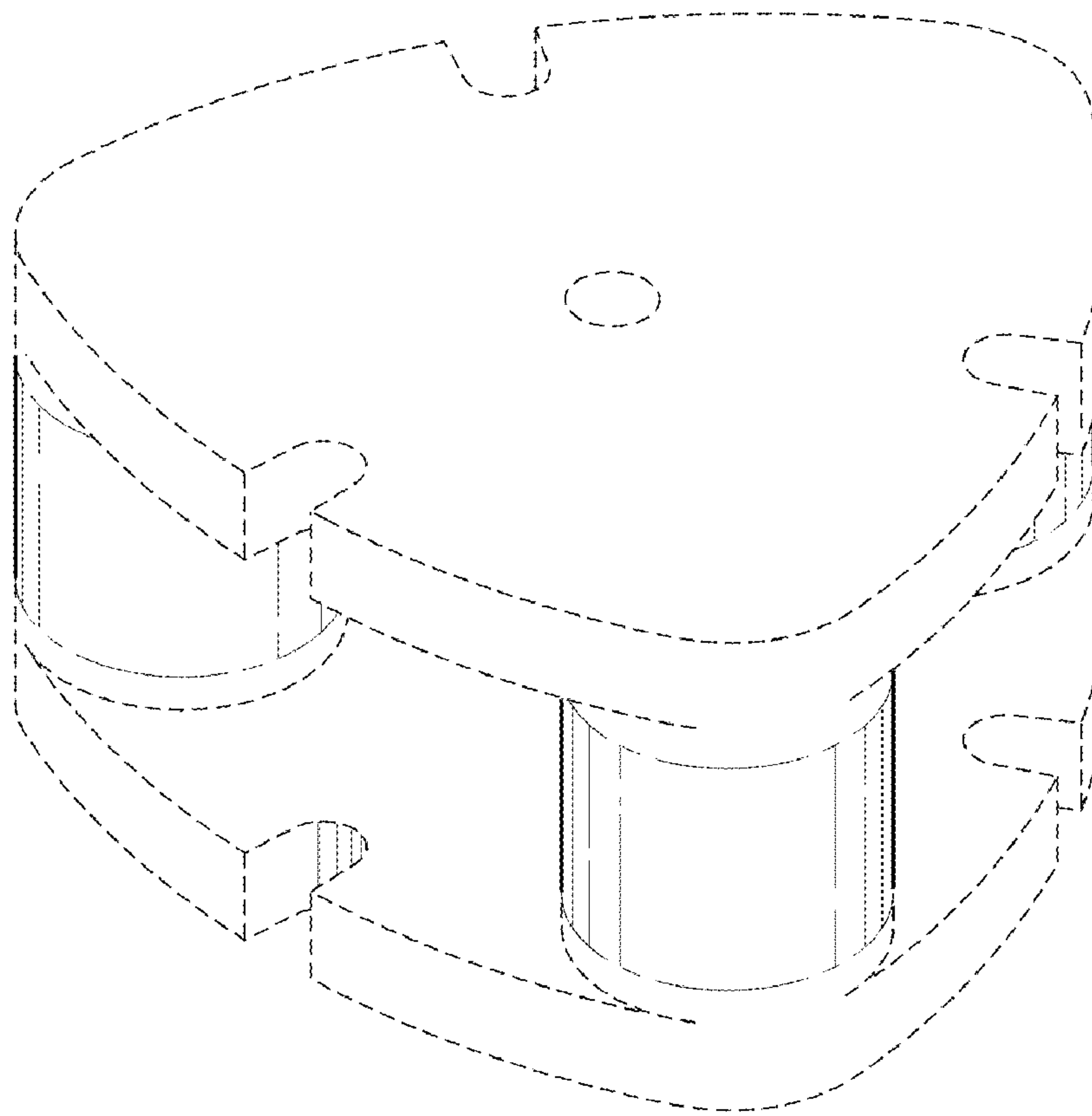

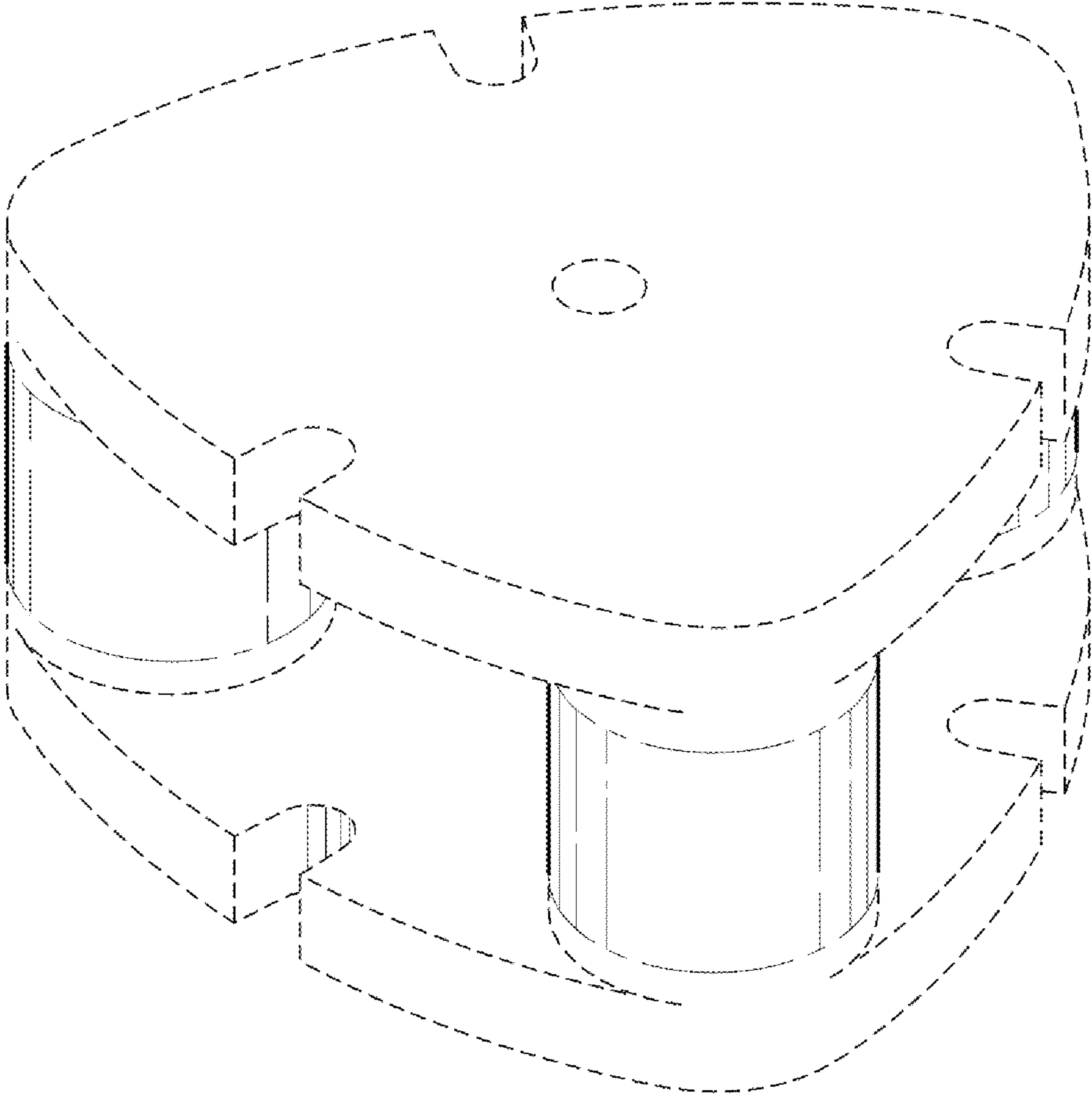

FIG. 1

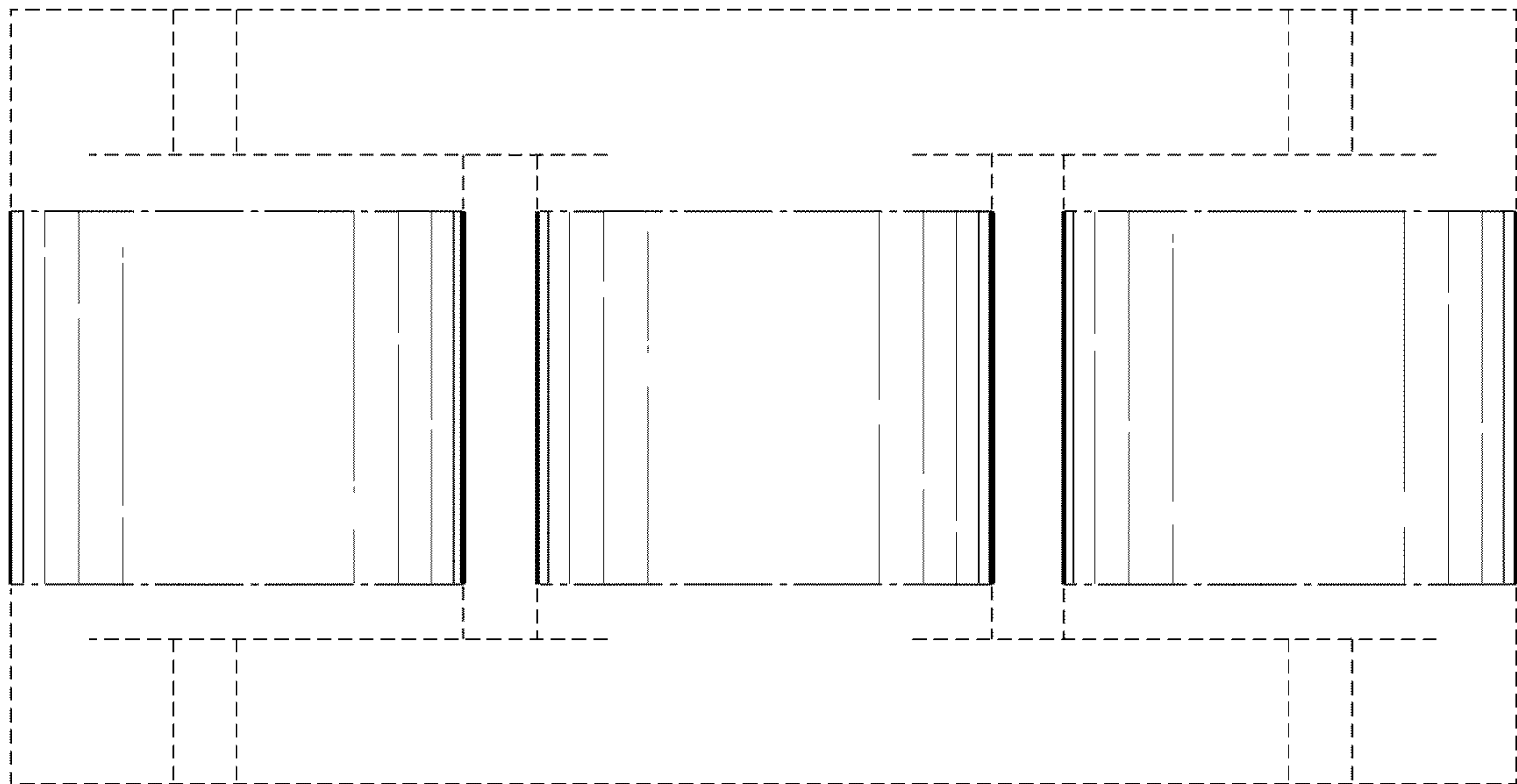

FIG. 2

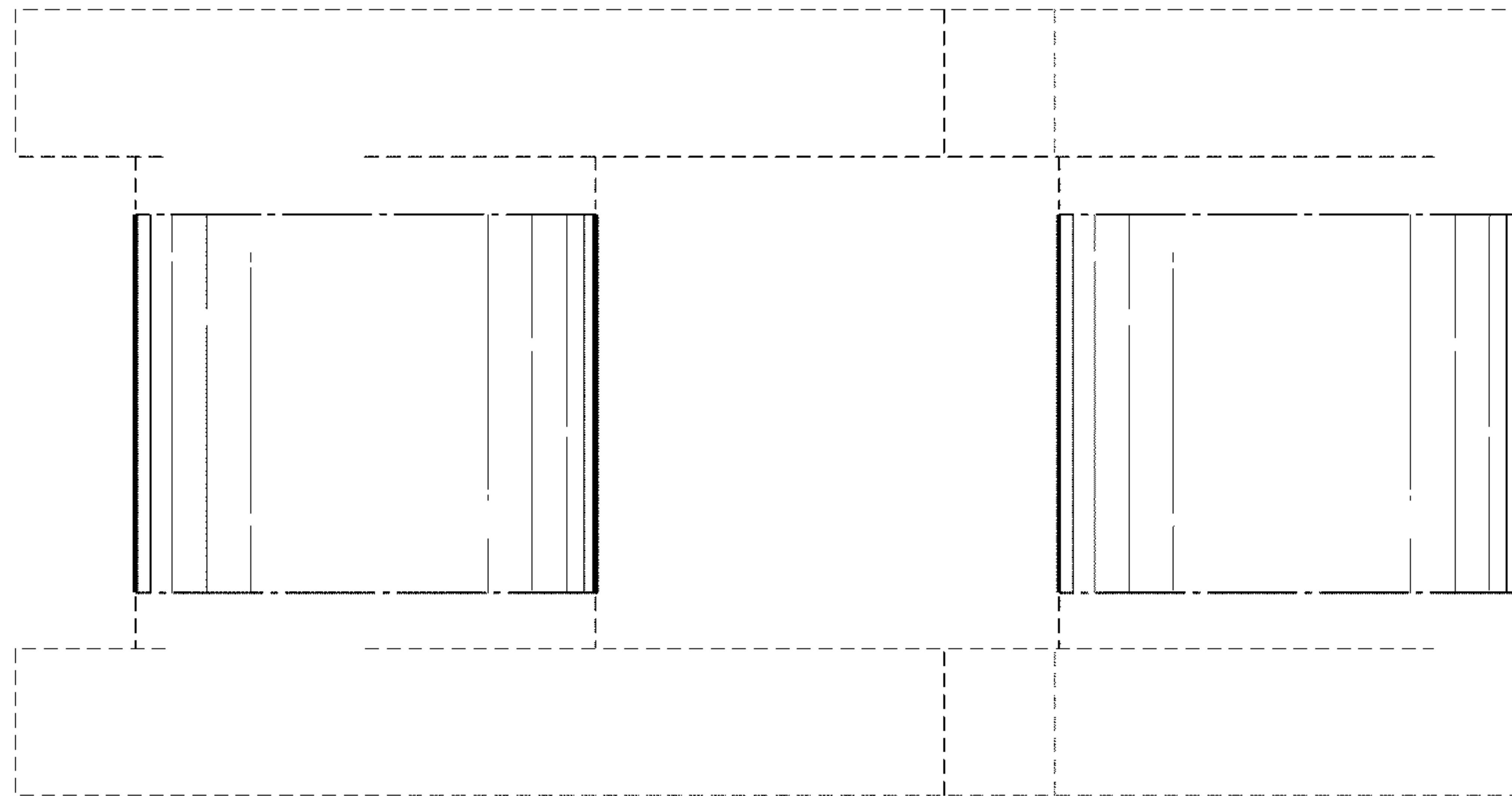

FIG. 3

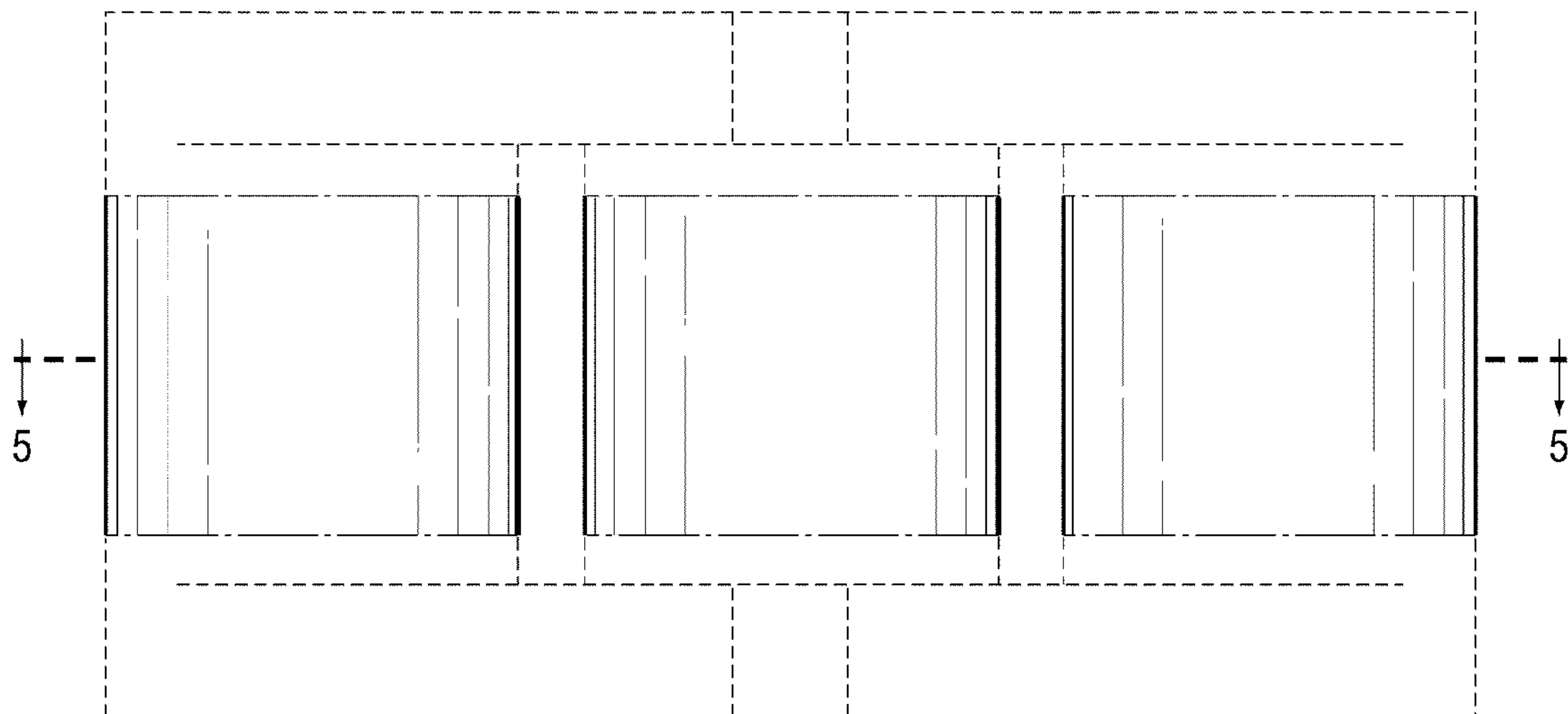

FIG. 4

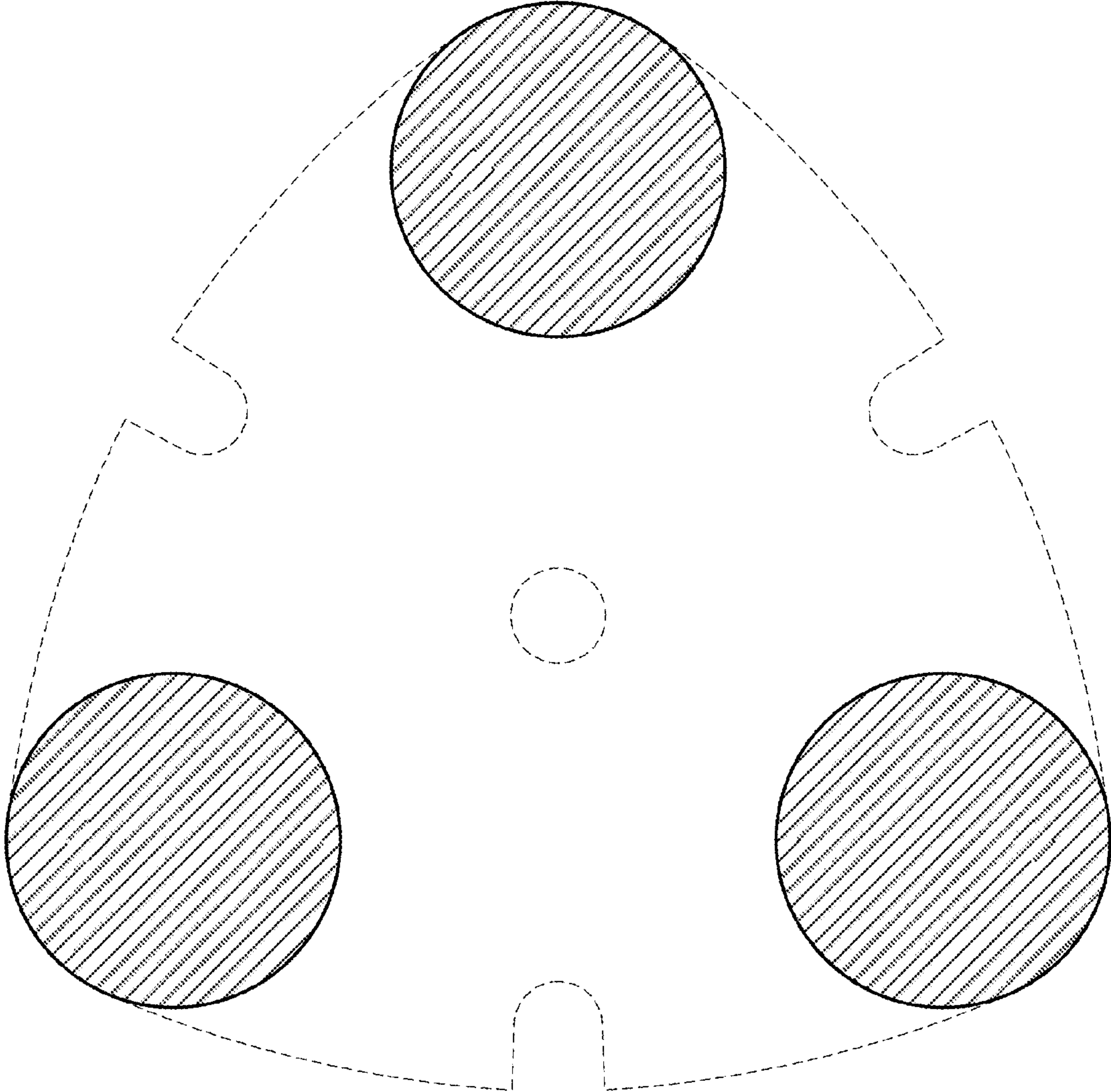

FIG. 5