



US00D644595S

(12) **United States Design Patent**
Iwabuchi et al.

(10) **Patent No.:** **US D644,595 S**
(45) **Date of Patent:** **** Sep. 6, 2011**

(54) **TREAD PORTION OF AN AUTOMOBILE TIRE**

(75) Inventors: **Soutarou Iwabuchi**, Tokyo (JP);
Takaaki Kojima, Tokyo (JP)

(73) Assignee: **Bridgestone Corporation**, Tokyo (JP)

(**) Term: **14 Years**

(21) Appl. No.: **29/367,858**

(22) Filed: **Aug. 13, 2010**

(30) **Foreign Application Priority Data**

Feb. 15, 2010 (JP) 2010-003437

(51) **LOC (9) Cl.** **12-15**

(52) **U.S. Cl.** **D12/532**

(58) **Field of Classification Search** D12/505-532,
D12/563-567, 599-603, 900-901;
152/209.1-209.28, 455

See application file for complete search history.

(56) **References Cited**

U.S. PATENT DOCUMENTS

D340,212 S * 10/1993 Montag et al. D12/528
D467,536 S * 12/2002 Seifert et al. D12/532
D484,845 S * 1/2004 Takahashi et al. D12/531

D526,270 S * 8/2006 Miyasaka D12/532
D571,283 S * 6/2008 Neidert et al. D12/530
D584,215 S * 1/2009 Shavers et al. D12/532
D593,027 S * 5/2009 Shondel et al. D12/532
D634,264 S * 3/2011 Lo D12/532
D636,328 S * 4/2011 Woidtke et al. D12/531

* cited by examiner

Primary Examiner — Stacia Cadmus

(74) *Attorney, Agent, or Firm* — Sughrue Mion, PLLC

(57) **CLAIM**

The ornamental design for a tread portion of an automobile tire, as shown and described.

DESCRIPTION

FIG. 1 is a front view of a tread portion of an automobile tire; FIG. 2 is a perspective view thereof; FIG. 3 is a left side view thereof; FIG. 4 is a right side view thereof; FIG. 5 is a fragmentary enlarged view showing the details of the tread portion thereof; FIG. 6 is an end view taken along line 6—6 in FIG. 5; and, FIG. 7 is an end view taken along line 7—7 in FIG. 5. In the drawings, the broken lines defining the sidewall and the inner bead of the tire depict environmental subject matter that forms no part of the claimed design.

1 Claim, 7 Drawing Sheets

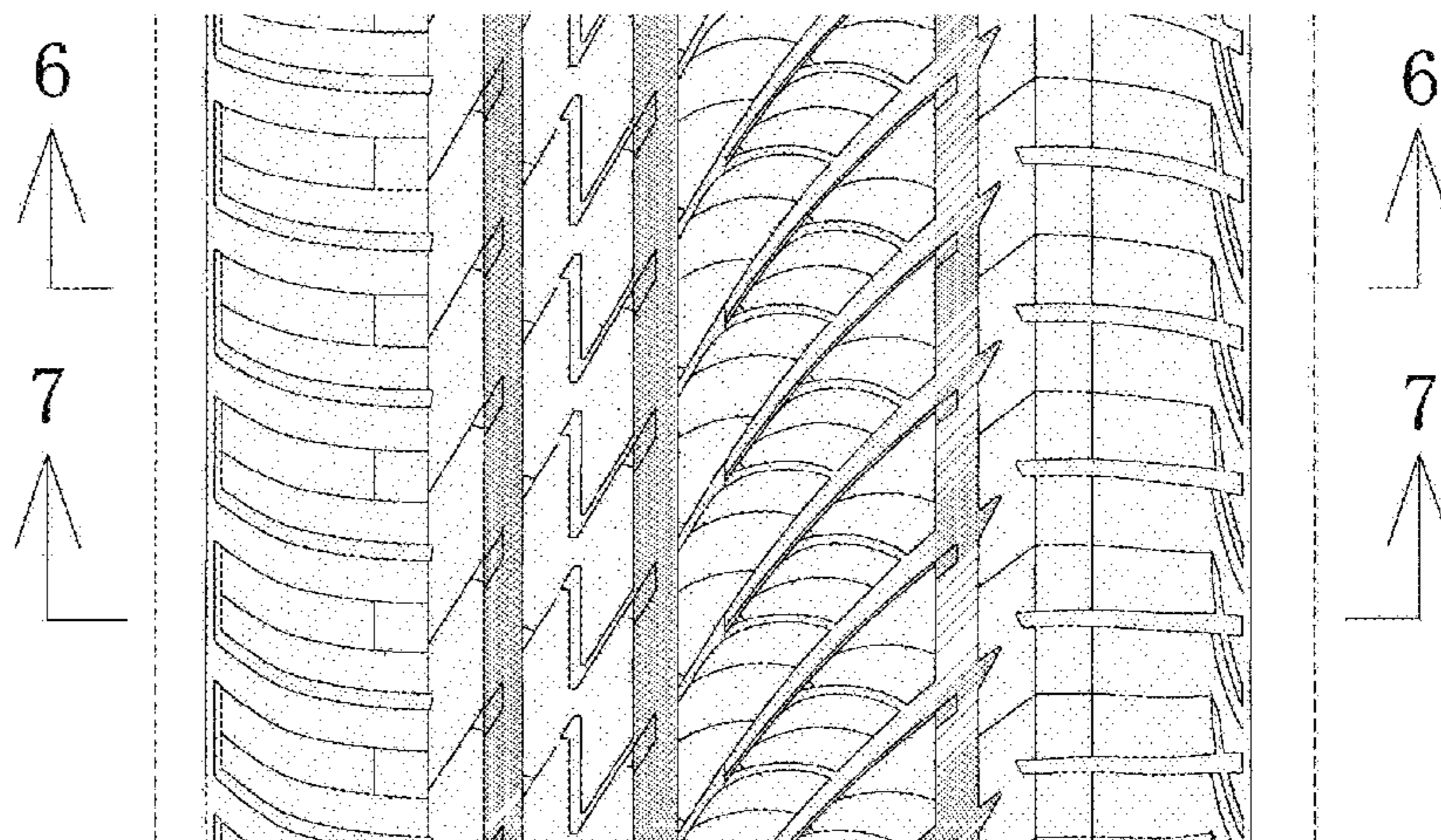
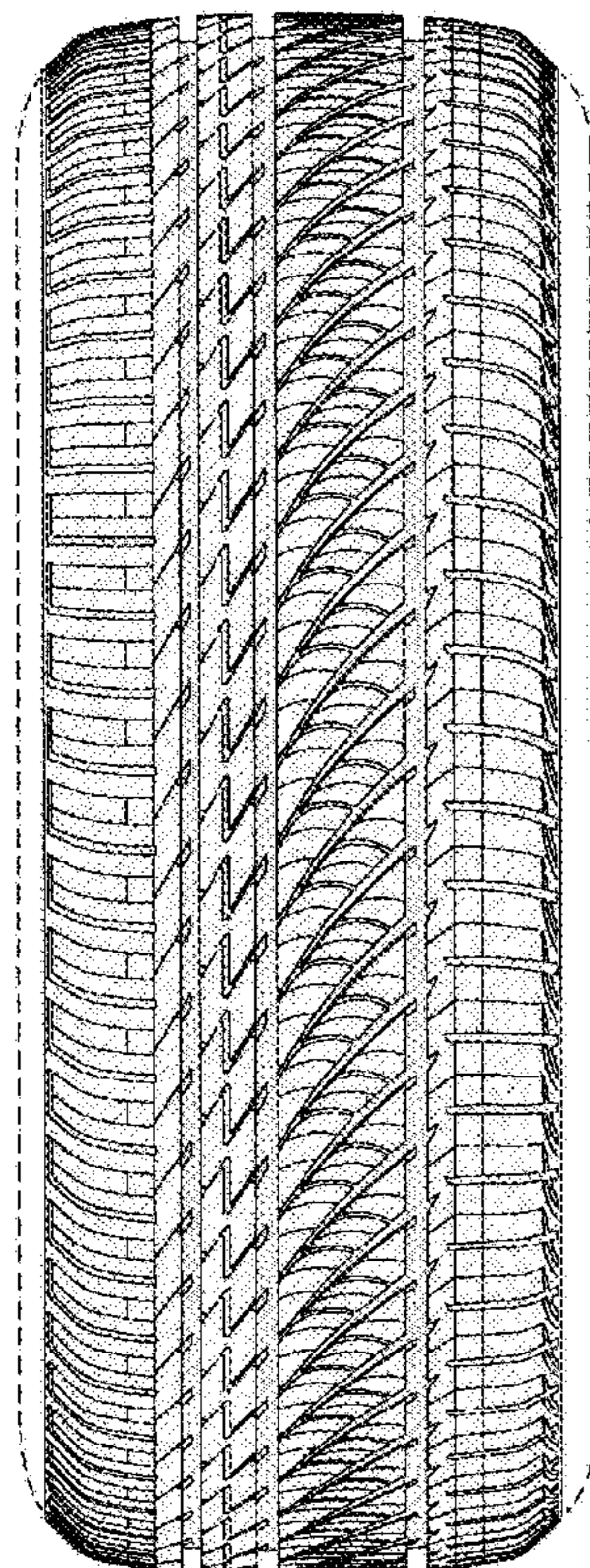

FIG. 1

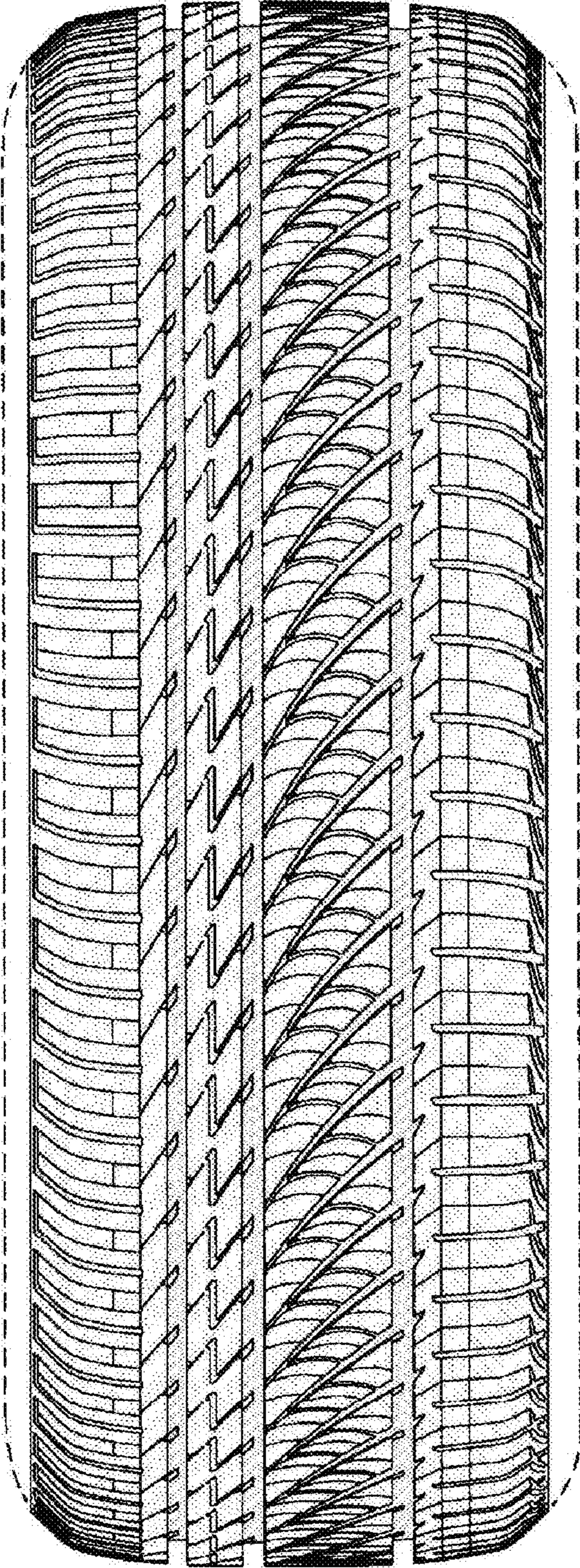

FIG. 2

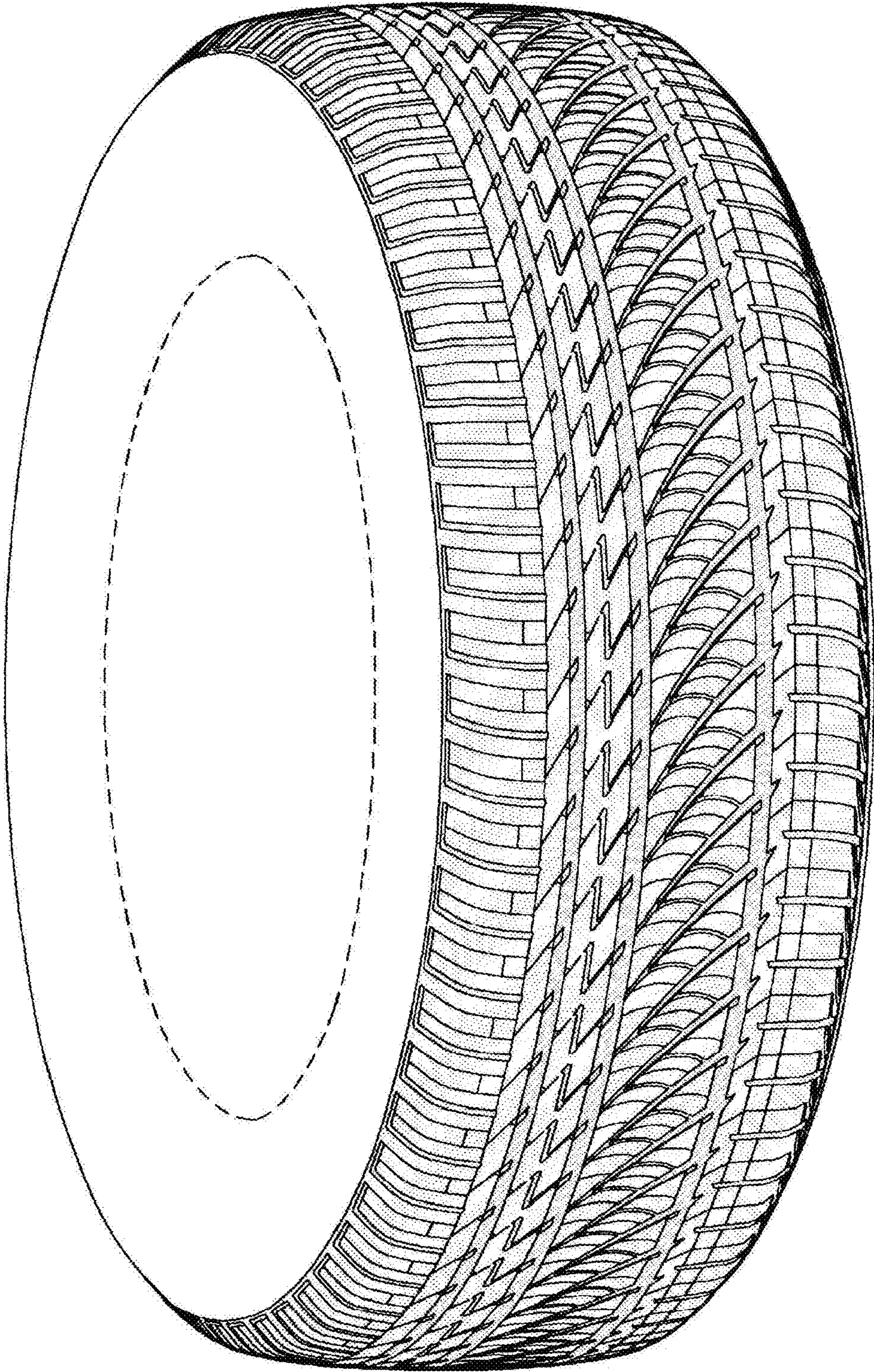

FIG. 3

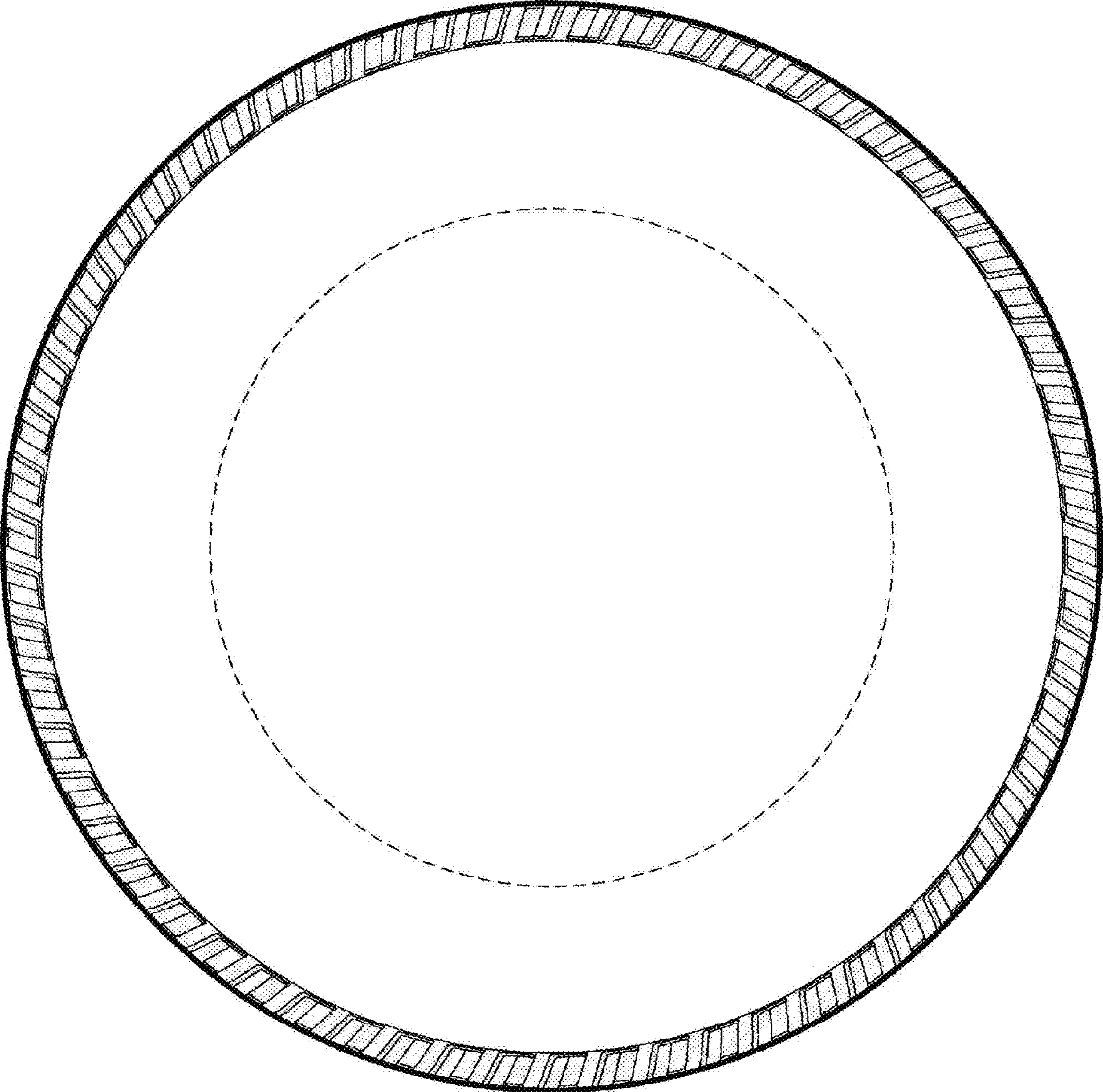

FIG. 4

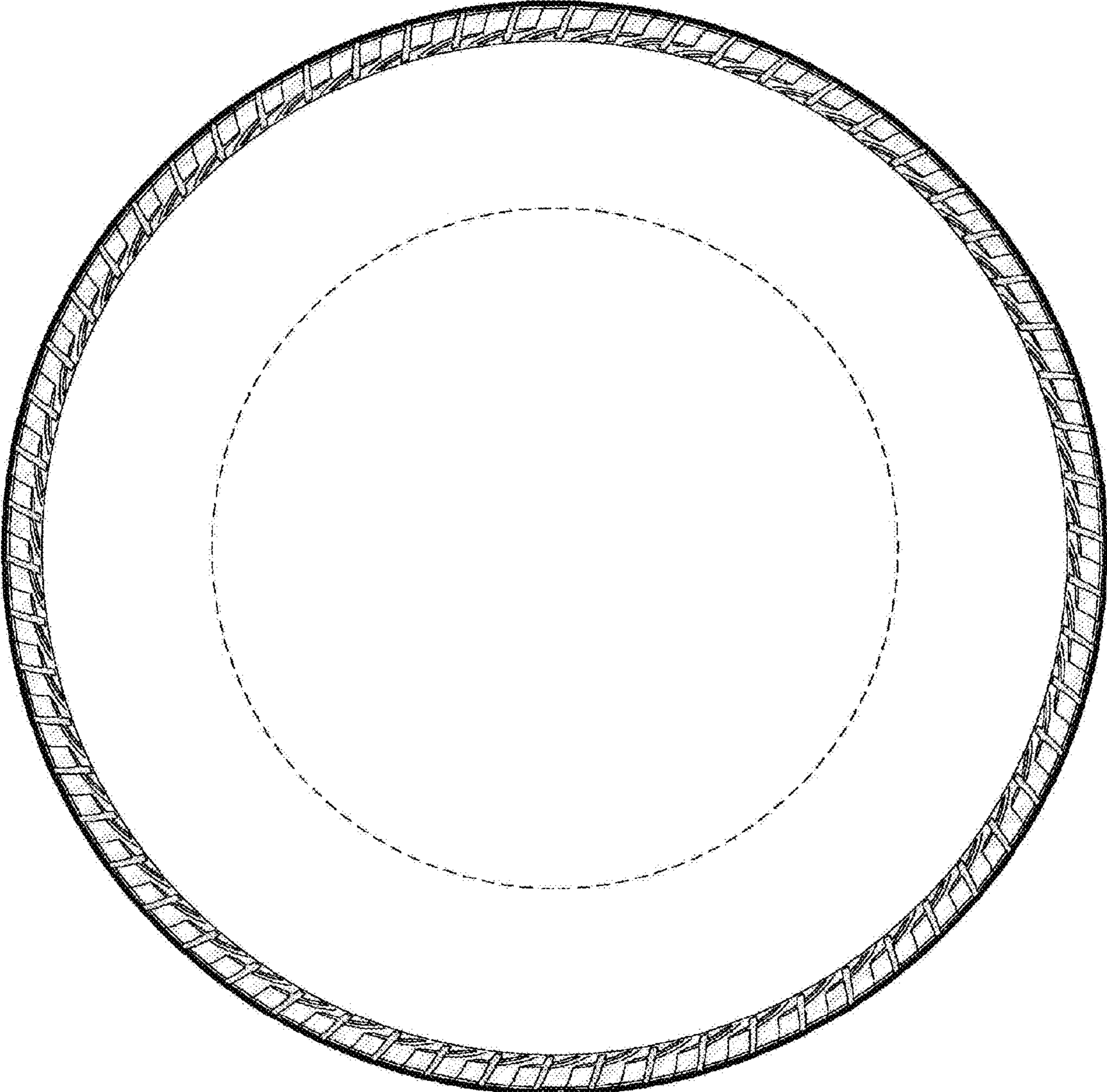

FIG. 5

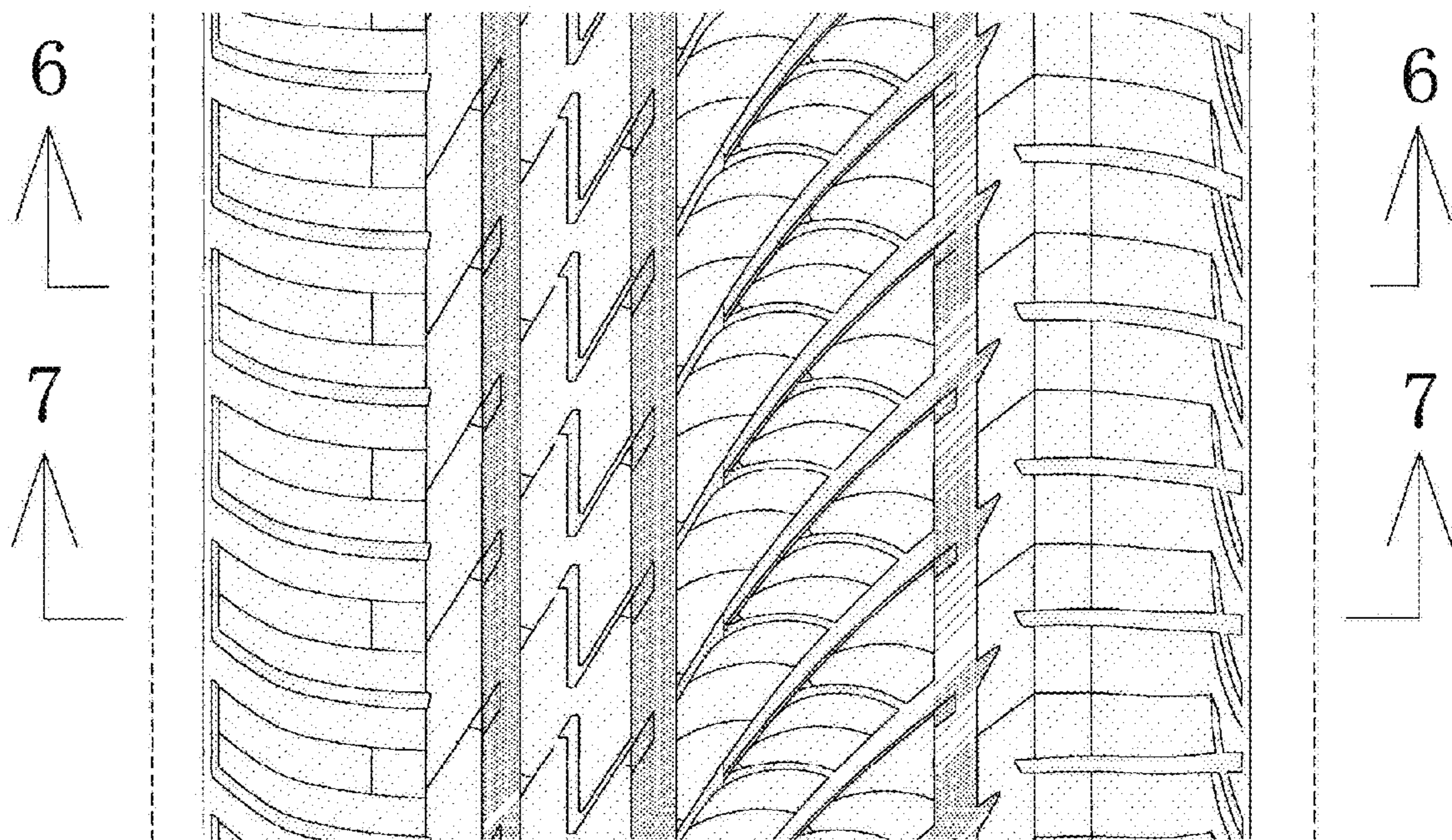

FIG. 6

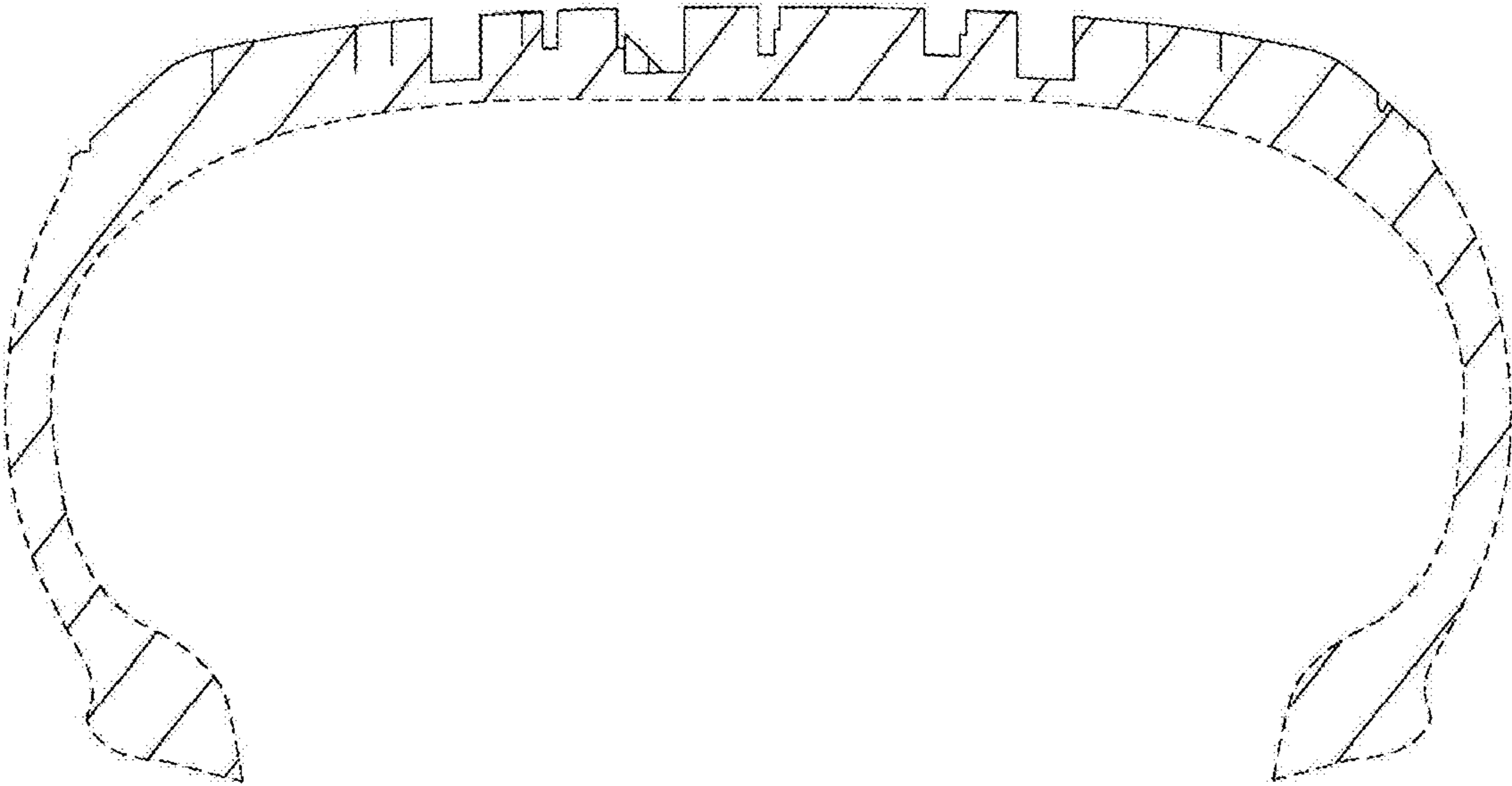

FIG. 7

