



US00D644594S

(12) **United States Design Patent**
Seng

(10) **Patent No.:** **US D644,594 S**

(45) **Date of Patent:** **** Sep. 6, 2011**

(54) **TIRE TREAD FOR A VEHICLE TIRE**

(75) Inventor: **Matthias Seng**, Hanover (DE)

(73) Assignee: **Continental Reifen Deutschland GmbH**, Hannover (DE)

(**) Term: **14 Years**

(21) Appl. No.: **29/388,565**

(22) Filed: **Mar. 30, 2011**

(51) **LOC (9) Cl.** **12-15**

(52) **U.S. Cl.** **D12/531**

(58) **Field of Classification Search** D12/505-532,
D12/563-567, 599-603, 900-901;
152/209.1-209.28, 455

See application file for complete search history.

(56) **References Cited**

U.S. PATENT DOCUMENTS

D326,632	S *	6/1992	Tsuda et al.	D12/531
D336,628	S *	6/1993	Himuro et al.	D12/531
D342,224	S *	12/1993	Graas et al.	D12/531
6,341,633	B1 *	1/2002	Adlon et al.	152/209.3
6,619,352	B2 *	9/2003	Diensthuber et al.	152/209.2

D490,769	S *	6/2004	Diensthuber et al.	D12/531
D566,037	S *	4/2008	Raatikainen et al.	D12/521
D593,932	S *	6/2009	Wildenhain et al.	D12/531
D608,271	S *	1/2010	Woidtke et al.	D12/531
D636,328	S *	4/2011	Woidtke et al.	D12/531

* cited by examiner

Primary Examiner — Stacia Cadmus

(74) *Attorney, Agent, or Firm* — Laurence A. Greenberg;
Werner H. Stemer; Ralph E. Locher

(57) **CLAIM**

The ornamental design for a tire tread of a vehicle tire, as shown and described.

DESCRIPTION

FIG. 1 is a perspective view of the vehicle tire, showing my new design;

FIG. 2 is a front elevational view thereof;

FIG. 3 is an enlarged partial front view thereof;

FIG. 4 is a right side elevational view thereof; and,

FIG. 5 is a left side elevational view thereof.

While only portions of the tread design are shown, it should be understood that the tread covers the tire circumferentially in its entirety. Dashed lines show unclaimed subject matter.

1 Claim, 5 Drawing Sheets

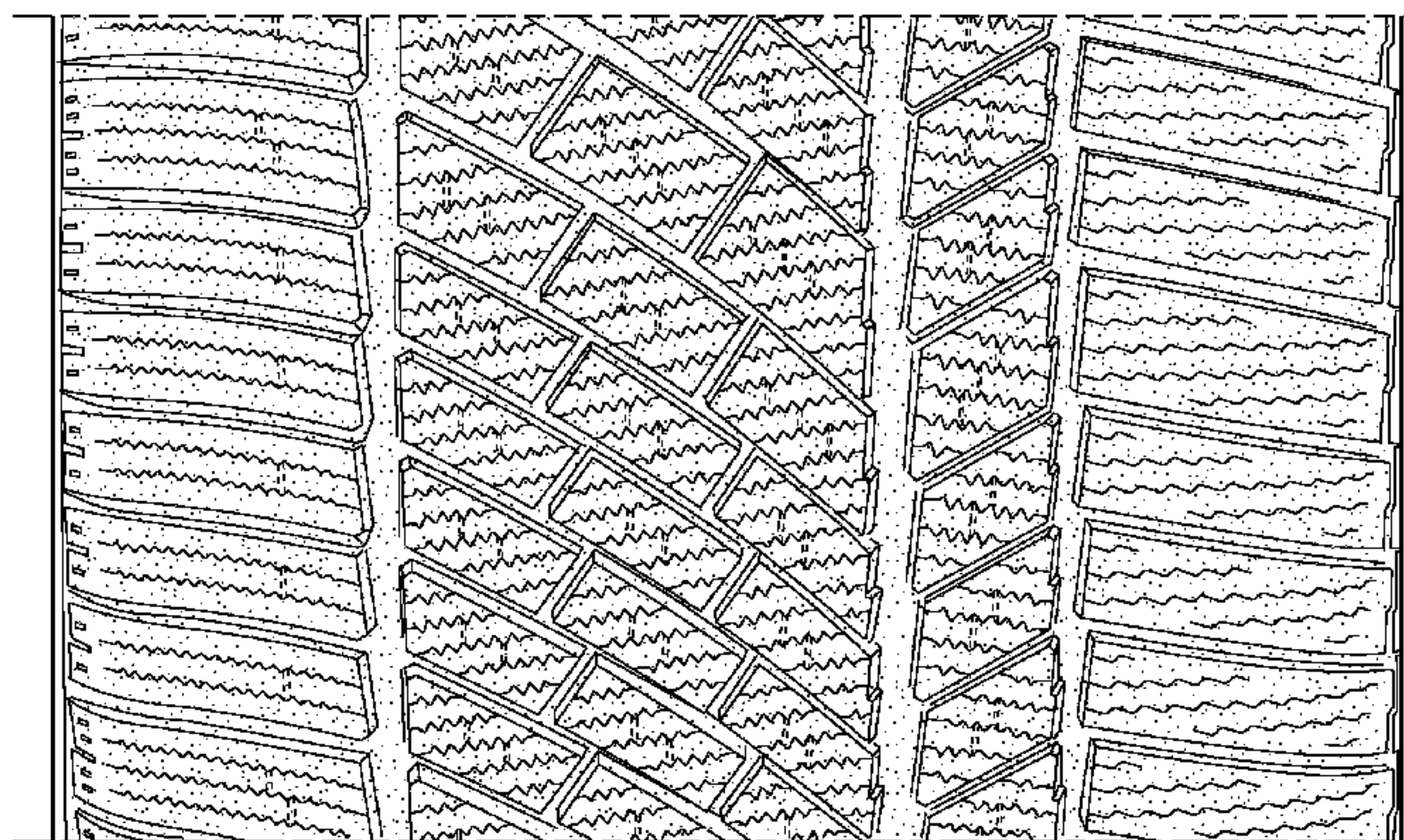
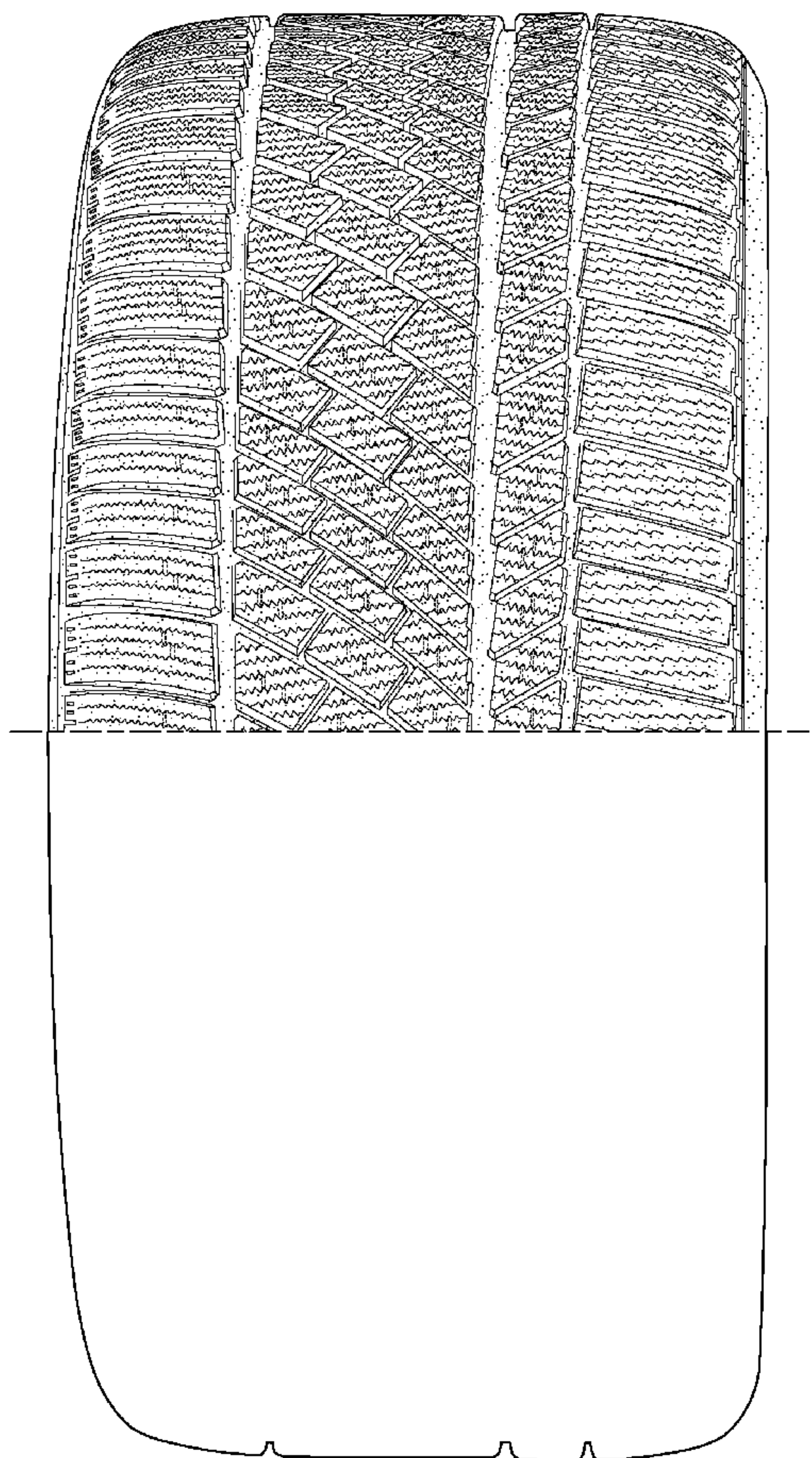

Fig. 1

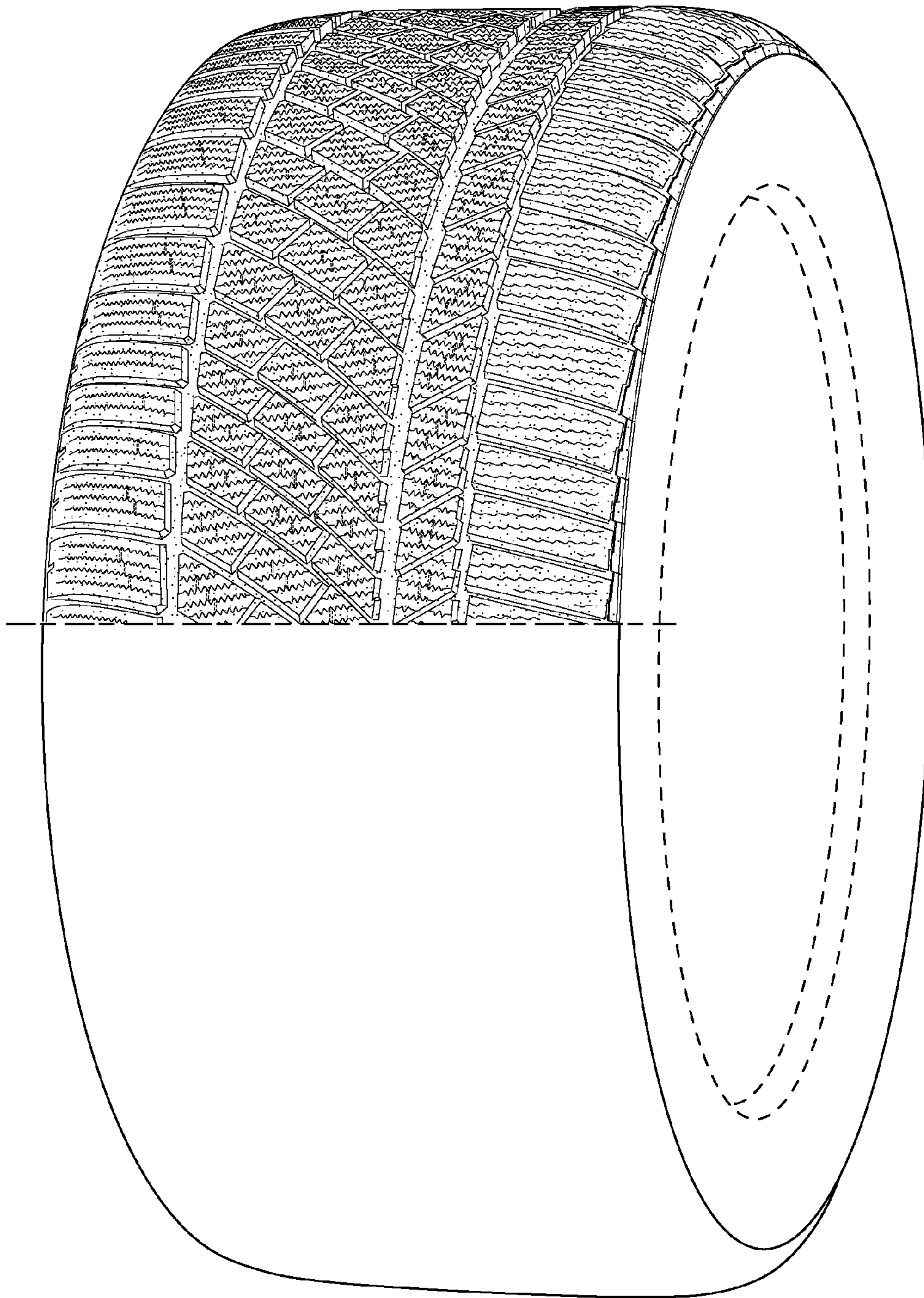

Fig. 2

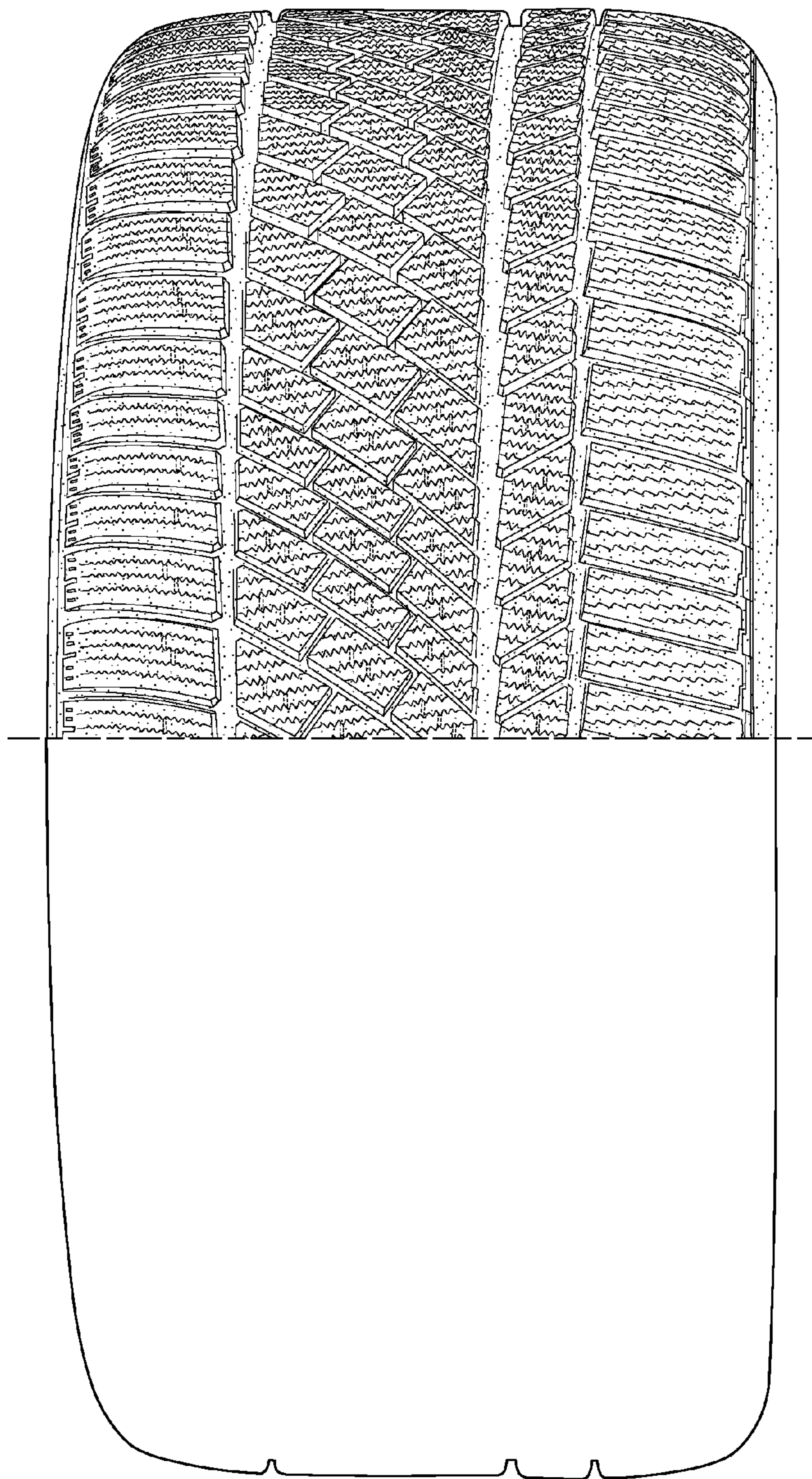

Fig. 3

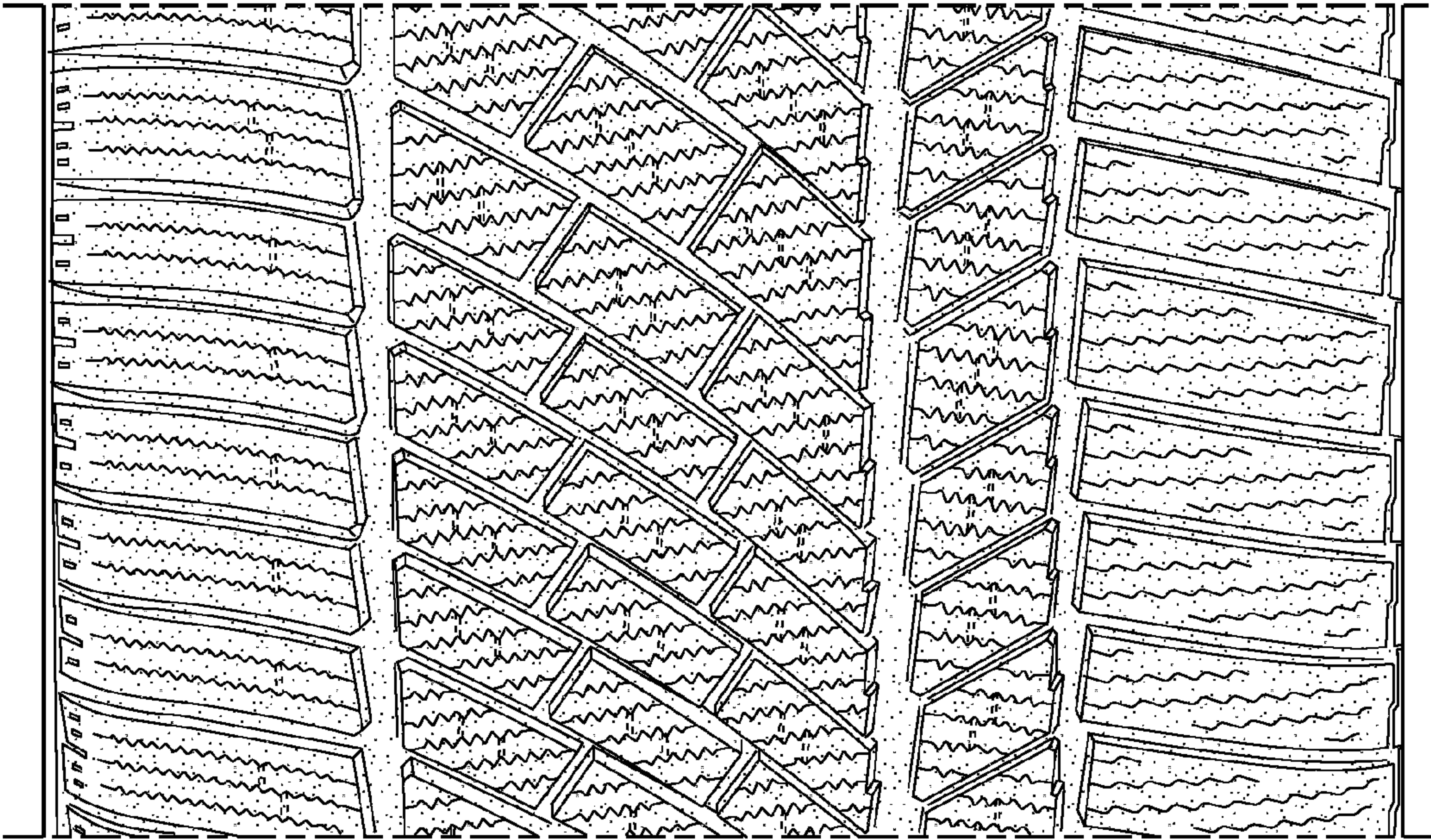

Fig. 4

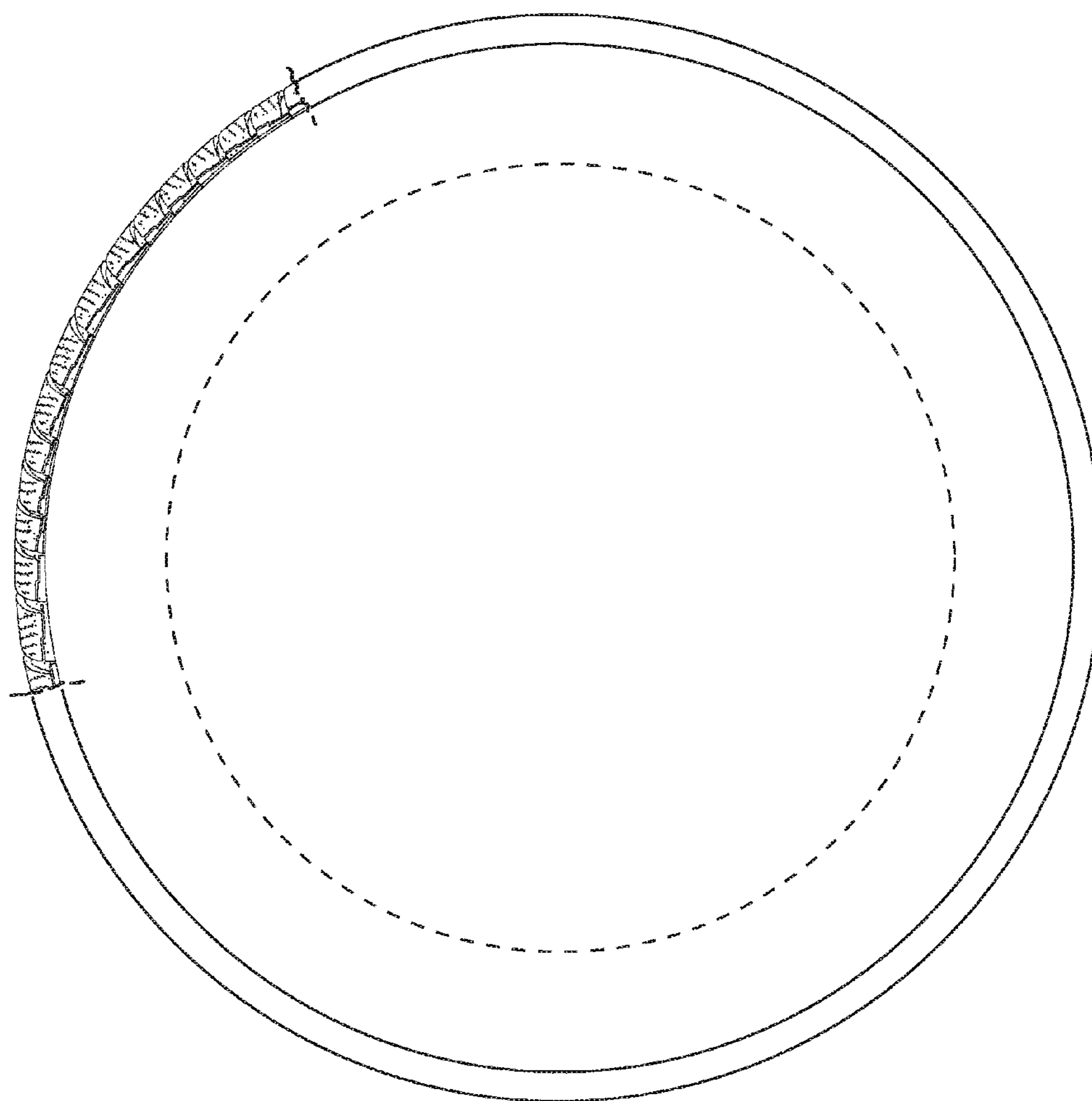

FIG. 5

