



US00D644512S

(12) **United States Design Patent**  
**Marotti et al.**

(10) **Patent No.:** **US D644,512 S**

(45) **Date of Patent:** **\*\* Sep. 6, 2011**

(54) **CONTAINER LABEL**

(75) Inventors: **Martin Jay Marotti**, Carmel, IN (US);  
**Andrea Marie Subler**, West Chester,  
OH (US)

(73) Assignee: **The Procter & Gamble Company**,  
Cincinnati, OH (US)

(\*\*) Term: **14 Years**

(21) Appl. No.: **29/366,014**

(22) Filed: **Jul. 19, 2010**

(51) **LOC (9) Cl.** ..... **09-07**

(52) **U.S. Cl.** ..... **D9/434**

(58) **Field of Classification Search** ..... D9/682,  
D9/600, 457, 454, 441, 434, 432, 430, 415,  
D9/414, 418, 704, 552, 551, 669, 750; D11/95;  
D5/56; D20/40, 36, 28, 27, 26, 22, 11; D14/492,  
D14/489, 486; 715/976, 840, 764, 715; 229/923,  
229/922, 87.19, 116.5, 116.1, 100; 220/694,  
220/376

See application file for complete search history.

(56) **References Cited**

**U.S. PATENT DOCUMENTS**

D16,979 S 11/1886 Noone  
D54,616 S 3/1920 Hall

D149,813 S \* 6/1948 Hollis ..... D9/669  
D258,202 S 2/1981 Astor et al.  
D351,555 S \* 10/1994 Blott ..... D9/750  
D427,067 S \* 6/2000 Miller et al. .... D9/434  
6,427,832 B1 8/2002 Ali et al.  
D584,611 S \* 1/2009 Ames et al. .... D9/432  
D610,002 S \* 2/2010 Frank ..... D9/432  
D612,720 S \* 3/2010 Marotti et al. .... D9/434  
2005/0218015 A1 \* 10/2005 Spector ..... 206/222

\* cited by examiner

*Primary Examiner* — Susan Bennett Hattan

(74) *Attorney, Agent, or Firm* — Emelyn L. Hiland

(57) **CLAIM**

The ornamental design for a container label, as shown and described.

**DESCRIPTION**

FIG. 1 is a front view of a container label incorporating our new design shown in gray scale representing any color; FIG. 2 is a perspective view of our new design applied on a bottle container;

FIG. 3 is a front elevational view thereof;

FIG. 4 is a rear elevational view thereof;

FIGS. 5 and 6 are side elevational views thereof;

FIG. 7 is a top plan view thereof; and,

FIG. 8 is a bottom view thereof.

The broken lines shown in the drawings depict environmental subject matter only and form no part of the claimed design.

**1 Claim, 5 Drawing Sheets**

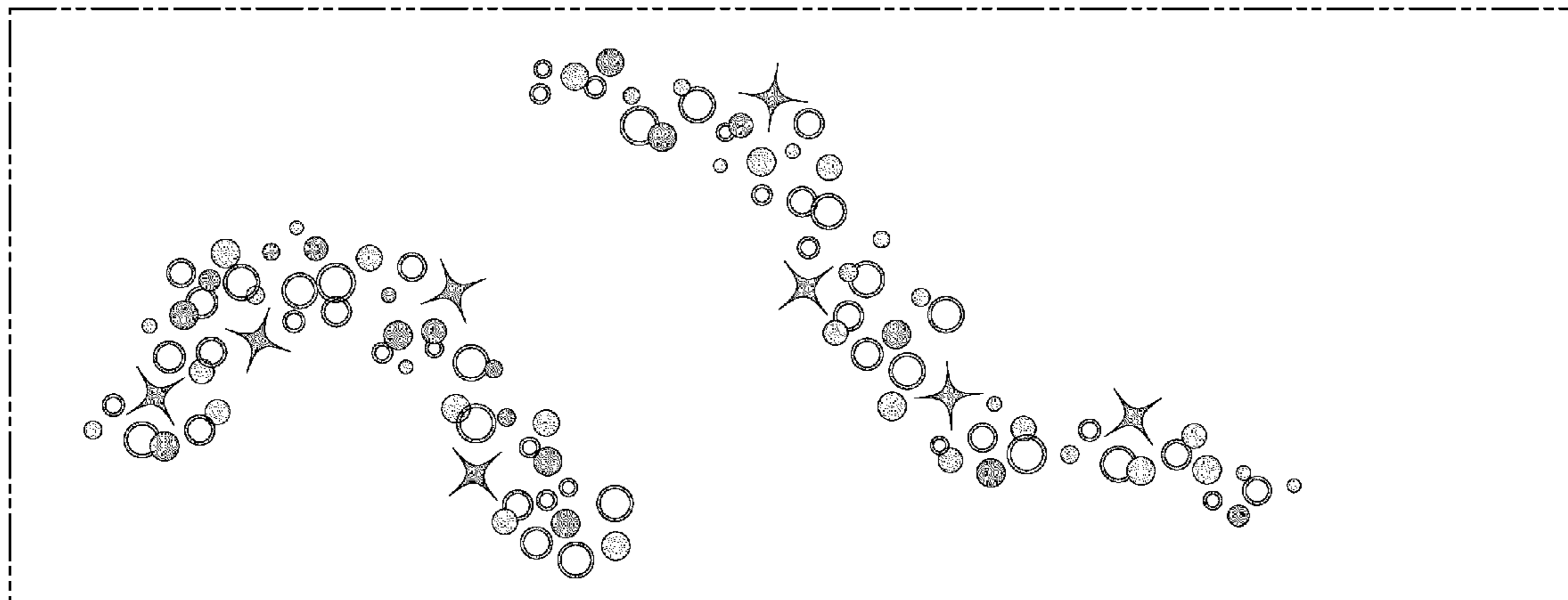

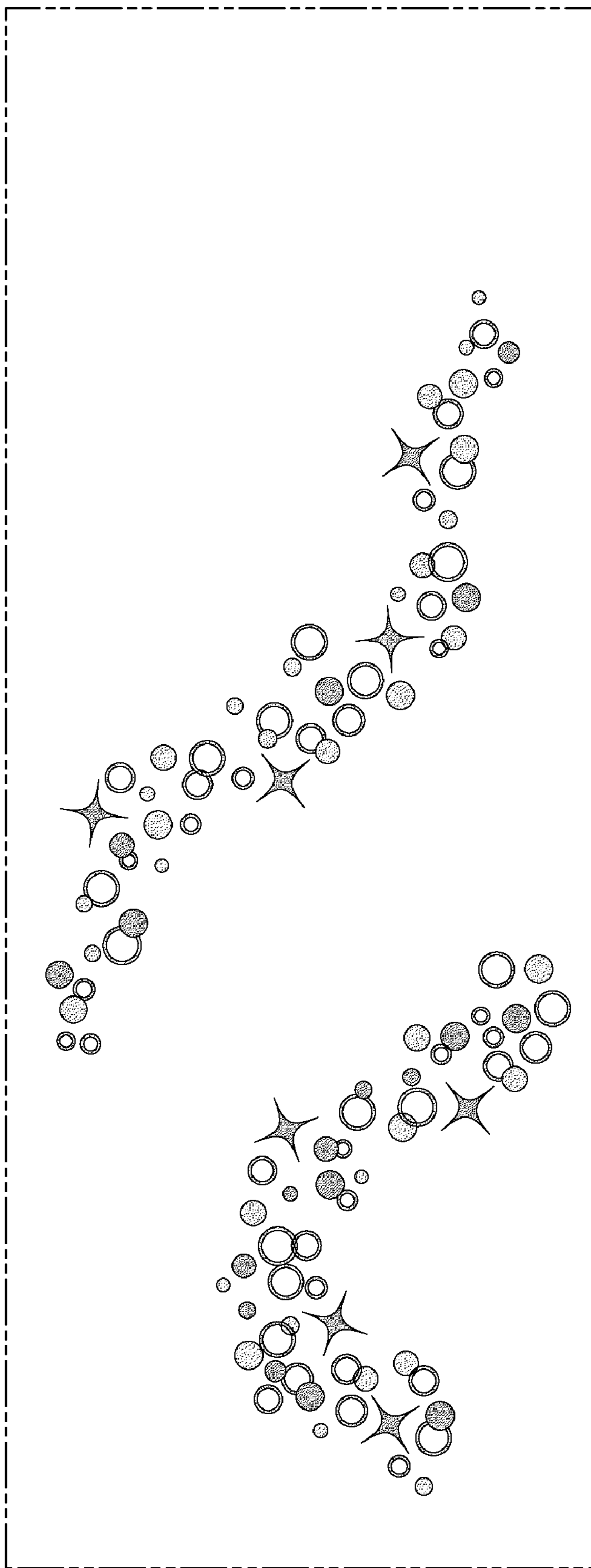

Fig. 1

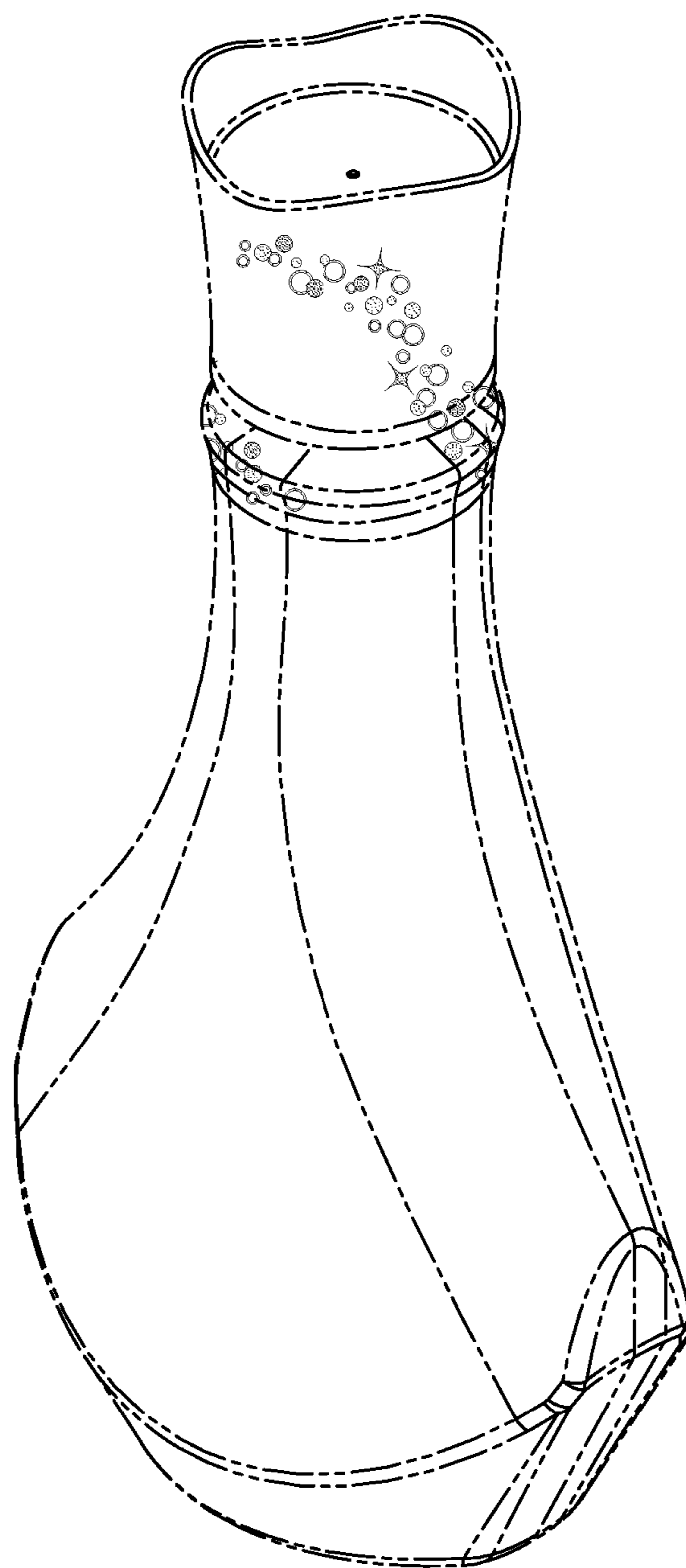

Fig. 2

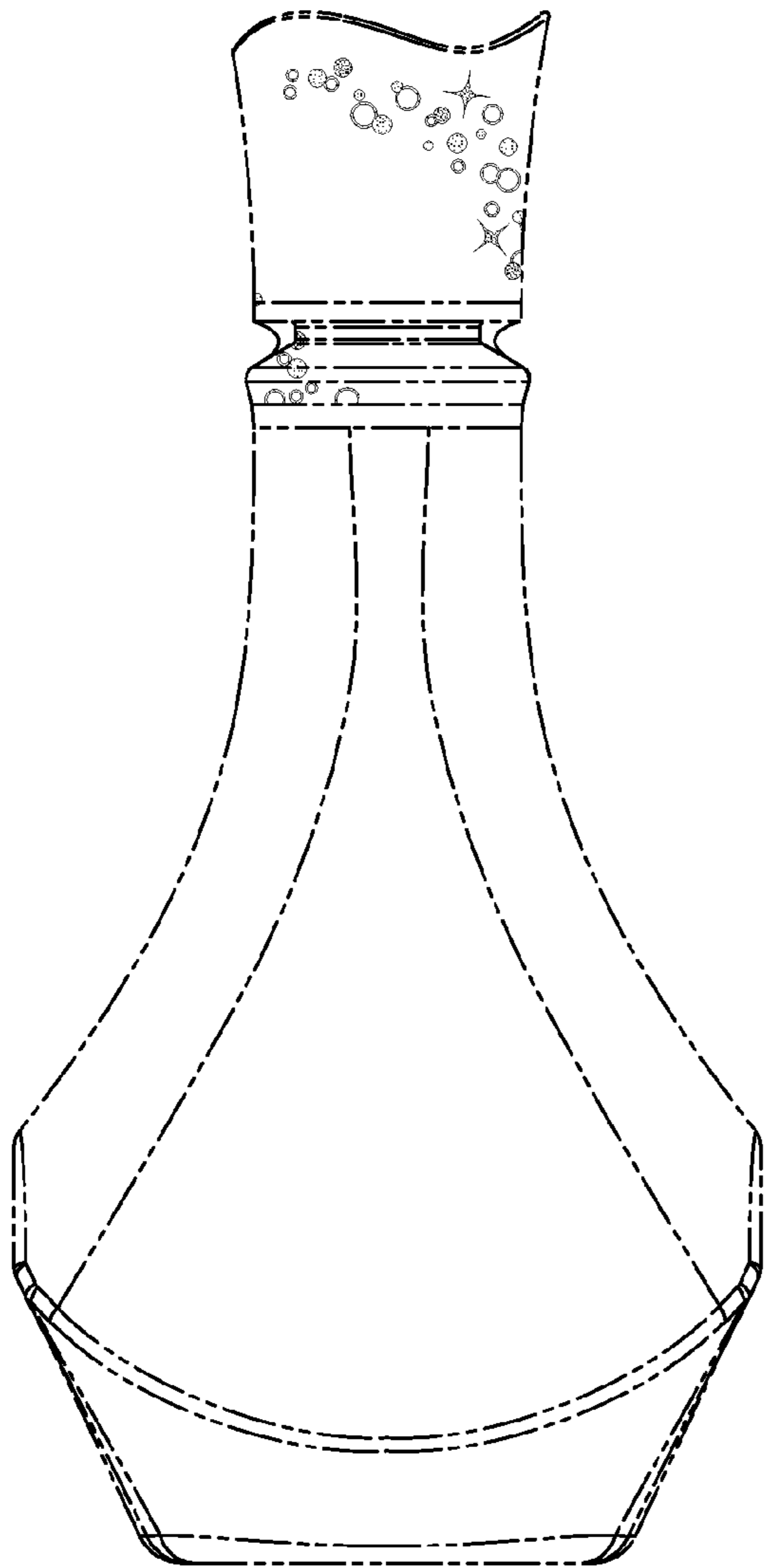

Fig. 3

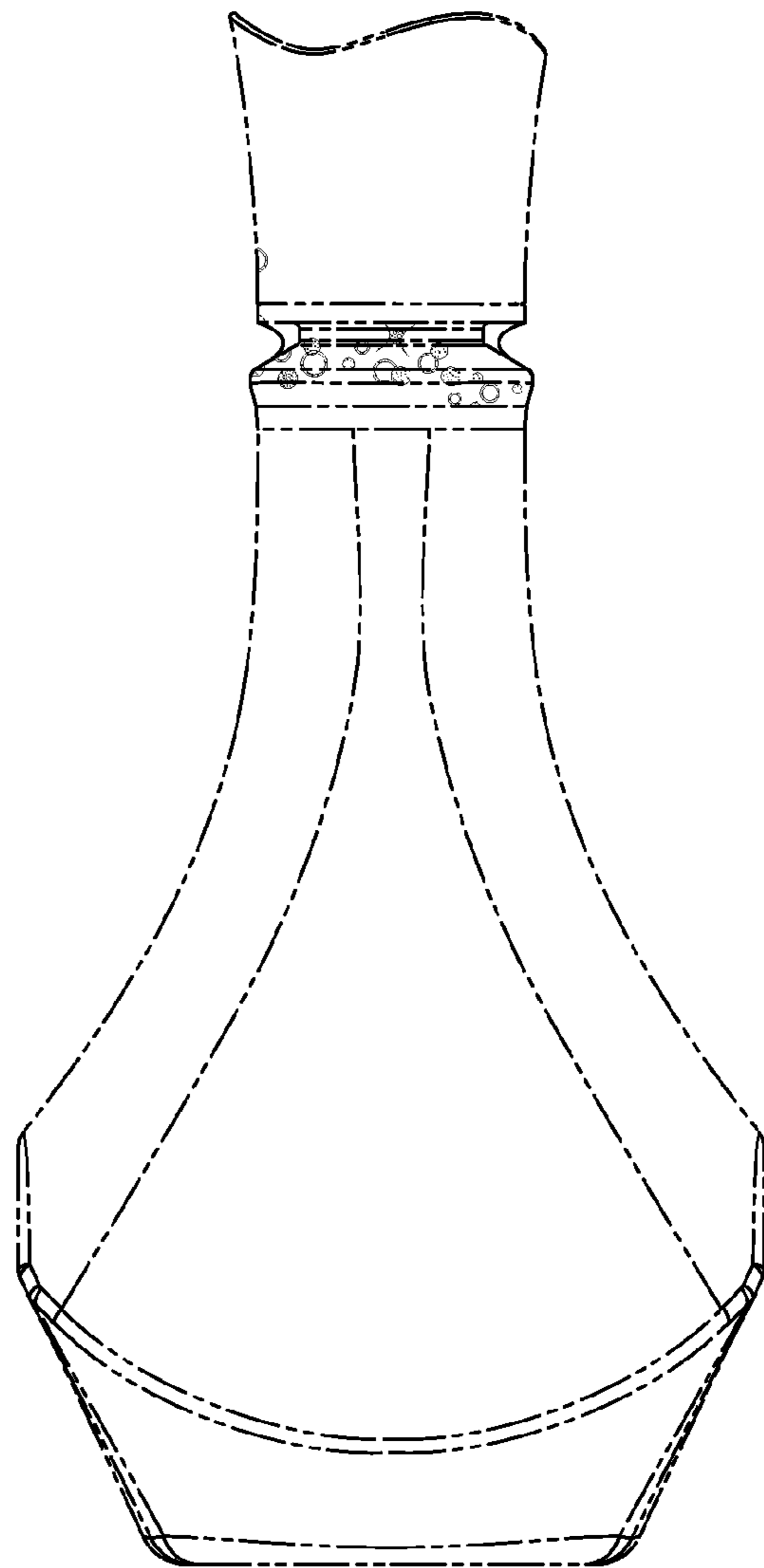

Fig. 4

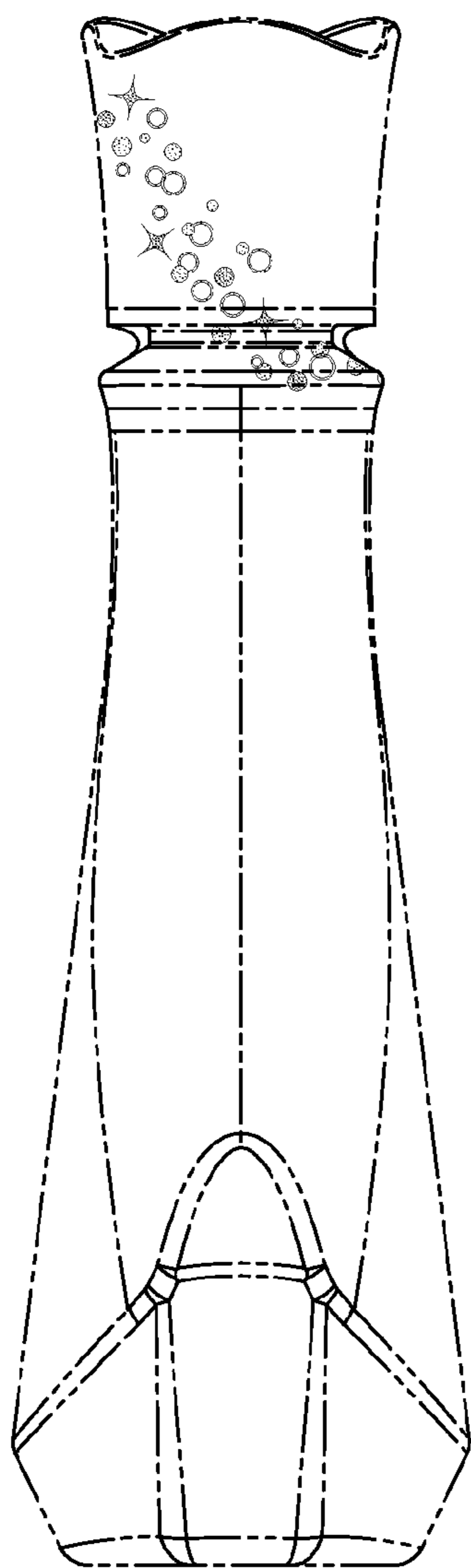

Fig. 5

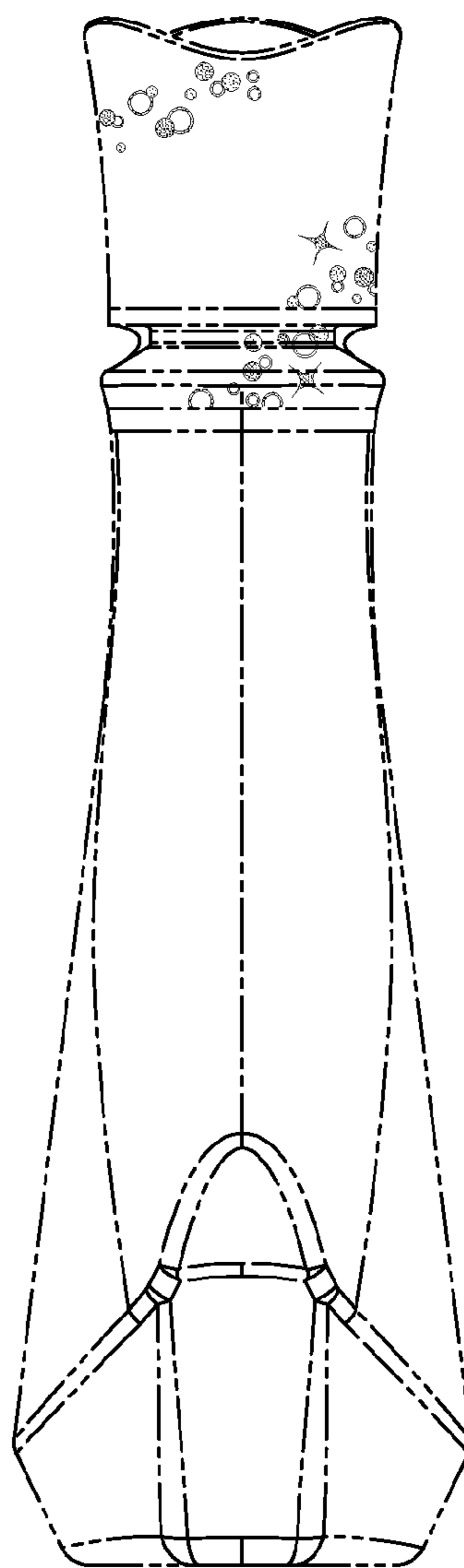

Fig. 6

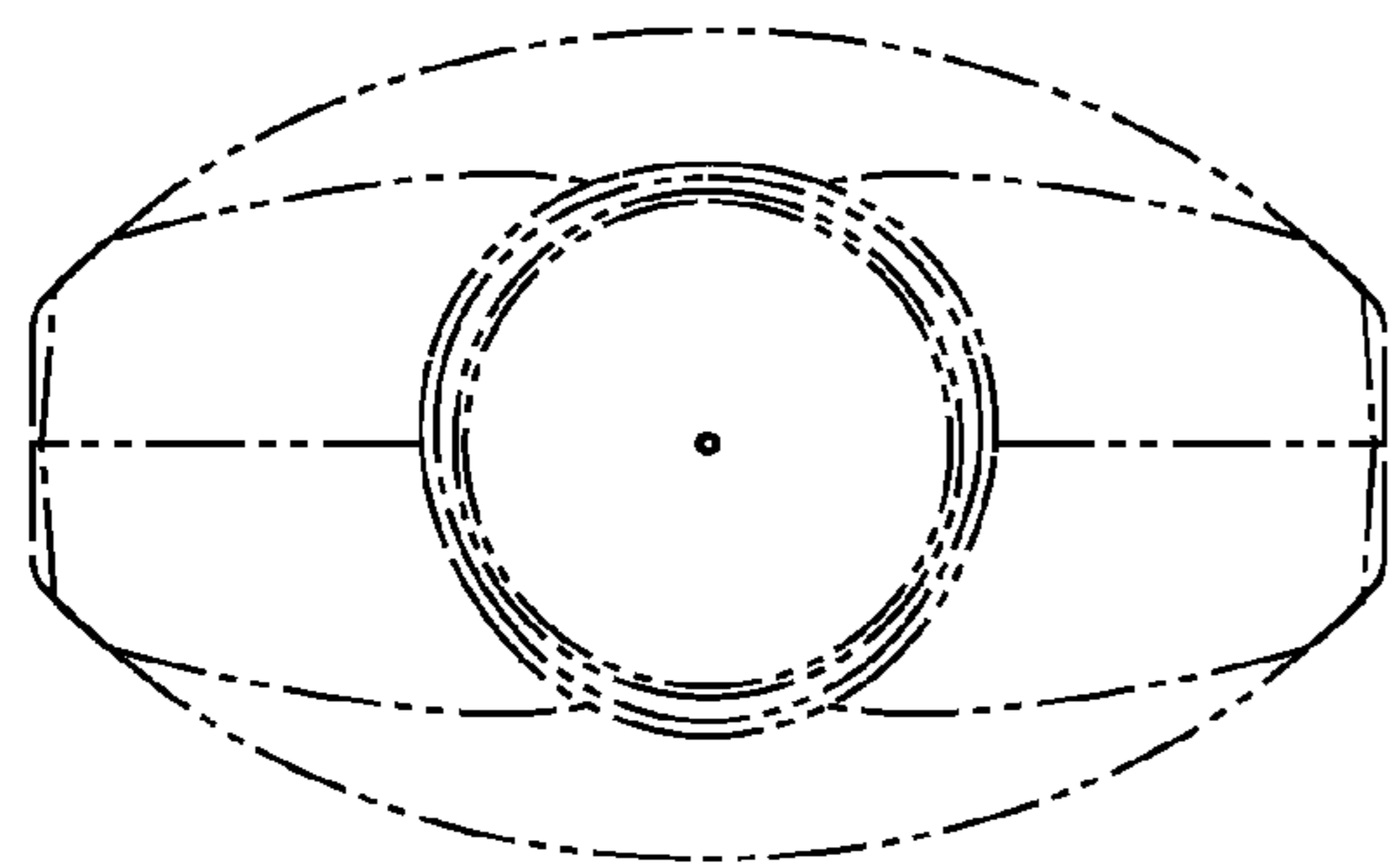

Fig. 7

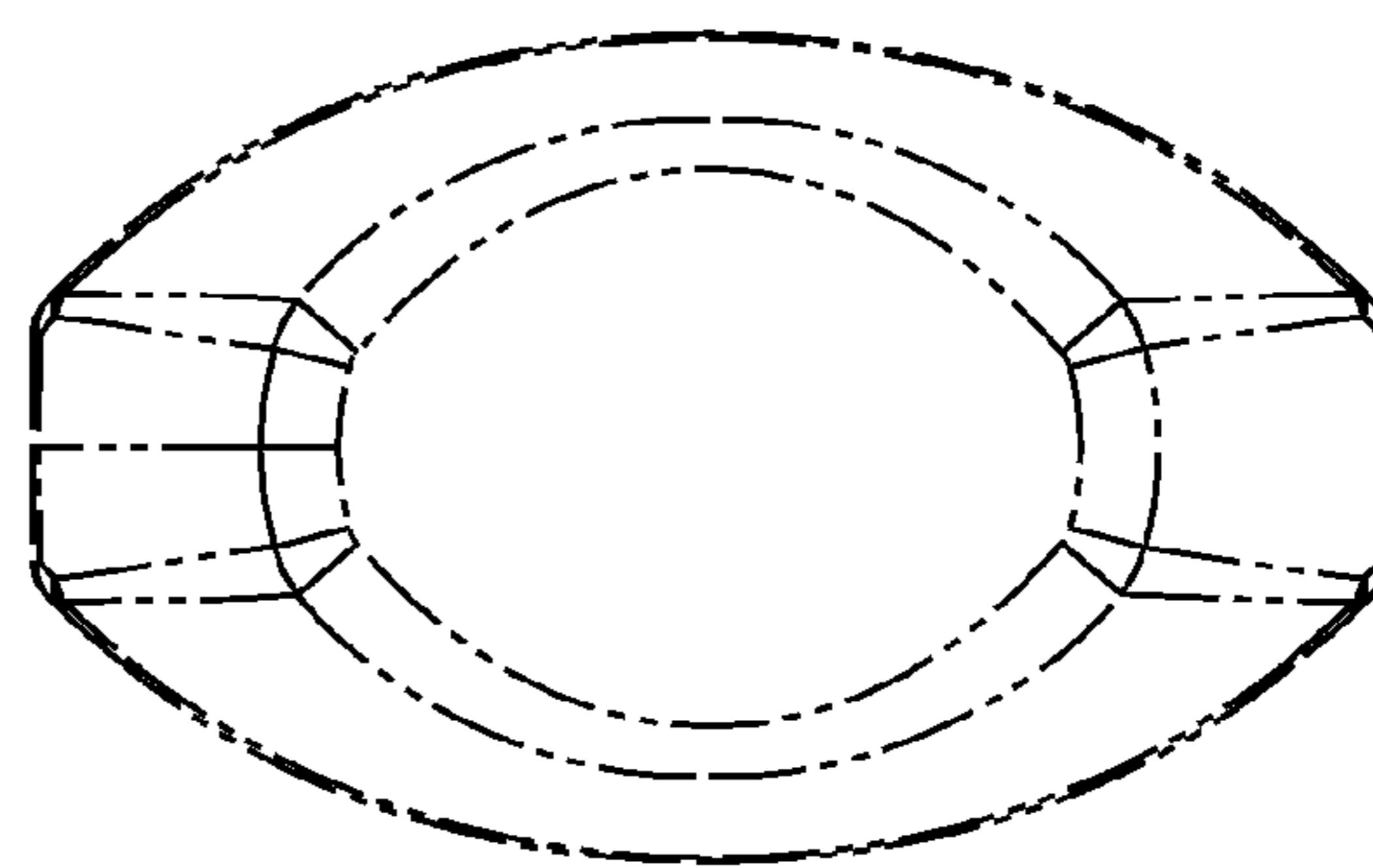

Fig. 8