



US00D644500S

(12) **United States Design Patent**  
**Baldwin**

(10) **Patent No.:** **US D644,500 S**  
(45) **Date of Patent:** **\*\* Sep. 6, 2011**

(54) **APPLIANCE DOOR LATCH**

(75) Inventor: **Mark W. Baldwin**, Saint Joseph, MI  
(US)

(73) Assignee: **Whirlpool Corporation**, Benton Harbor,  
MI (US)

(\*\*) Term: **14 Years**

(21) Appl. No.: **29/359,092**

(22) Filed: **Apr. 6, 2010**

**Related U.S. Application Data**

(63) Continuation-in-part of application No. 12/703,251,  
filed on Feb. 10, 2010.

(51) **LOC (9) Cl.** ..... **08-07**

(52) **U.S. Cl.** ..... **D8/331**

(58) **Field of Classification Search** ..... D8/330,  
D8/331, 335, 339, 302, 343; 70/141, 208,  
70/448, 206, 210; 292/336.3, 169, 358, 359,  
292/170, 175, 165, 224, 140-145, 240-242,  
292/DIG. 14, DIG. 30, DIG. 31, DIG. 4,  
292/173, DIG. 51, 337  
See application file for complete search history.

(56) **References Cited**

**U.S. PATENT DOCUMENTS**

2,668,076 A \* 2/1954 Troche et al. .... 292/336.3  
2,987,908 A \* 6/1961 Pelcin ..... 70/483

5,127,686 A \* 7/1992 Gleason et al. .... 292/216  
5,299,844 A \* 4/1994 Gleason ..... 292/240  
5,984,383 A \* 11/1999 Parikh et al. .... 292/121  
D458,110 S \* 6/2002 Landeros ..... D8/338  
D494,447 S \* 8/2004 Linares ..... D8/330  
D519,823 S \* 5/2006 Pickar et al. .... D8/331  
D536,949 S \* 2/2007 Weinerman et al. .... D8/331  
D542,624 S \* 5/2007 Vickers et al. .... D8/331  
D545,667 S \* 7/2007 Weinerman et al. .... D8/331  
D590,694 S \* 4/2009 Stuckey ..... D8/331

\* cited by examiner

*Primary Examiner* — Prabhakar Deshmukh

(74) *Attorney, Agent, or Firm* — Tara M. Hartman; Barnes &  
Thornburg, LLP

(57) **CLAIM**

I claim the ornamental design for an appliance door latch, as  
shown and described.

**DESCRIPTION**

FIG. 1 is a perspective view of an appliance door latch show-  
ing my new design, shown in environmental use;  
FIG. 2 is an enlarged perspective view thereof.  
FIG. 3 is a front elevational view thereof; and,  
FIG. 4 is a side elevational view thereof, the other side eleva-  
tional view being a mirror image thereof.  
The broken lines are for illustrative purpose only and form no  
part of the claimed design.

**1 Claim, 4 Drawing Sheets**

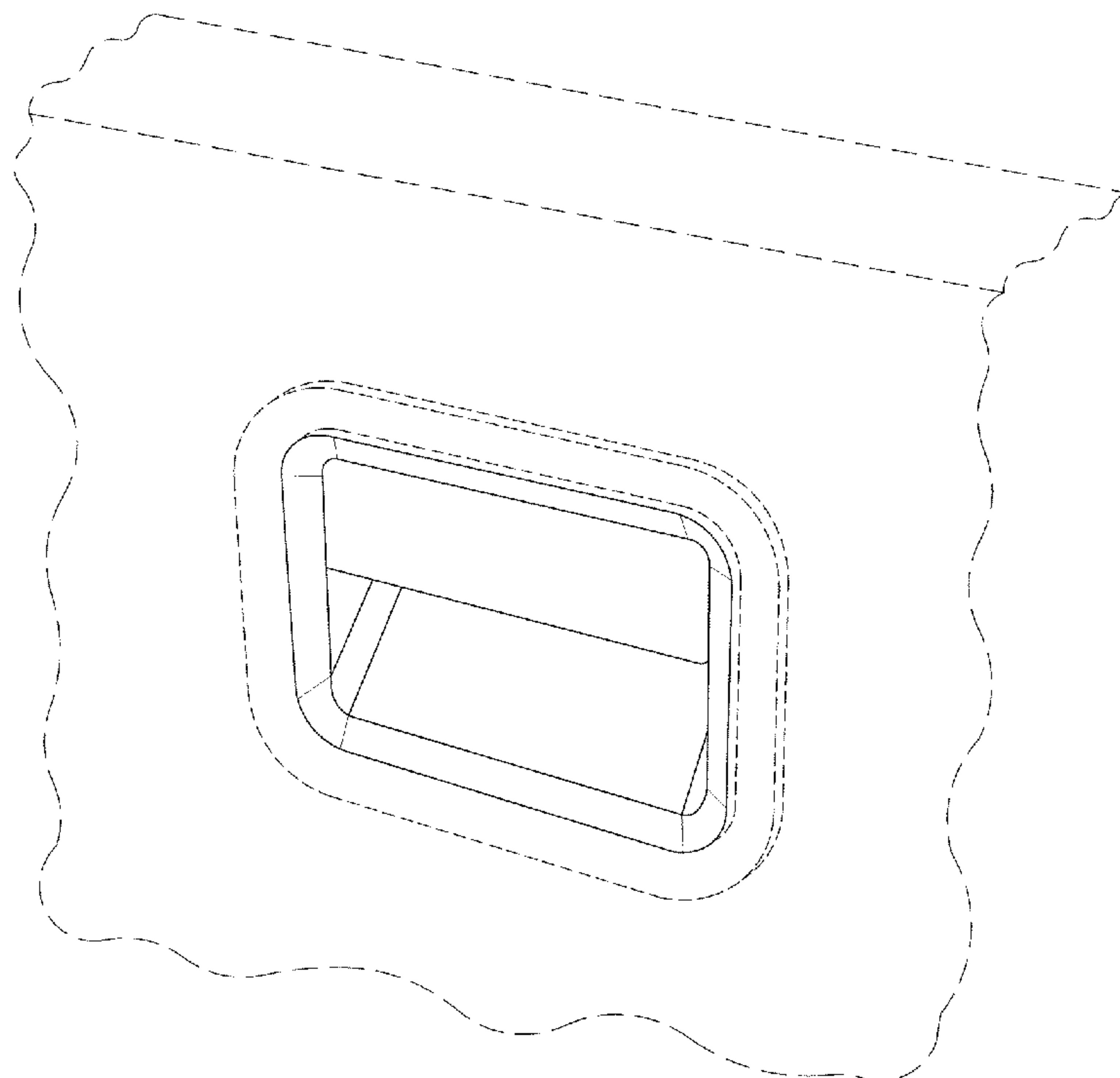

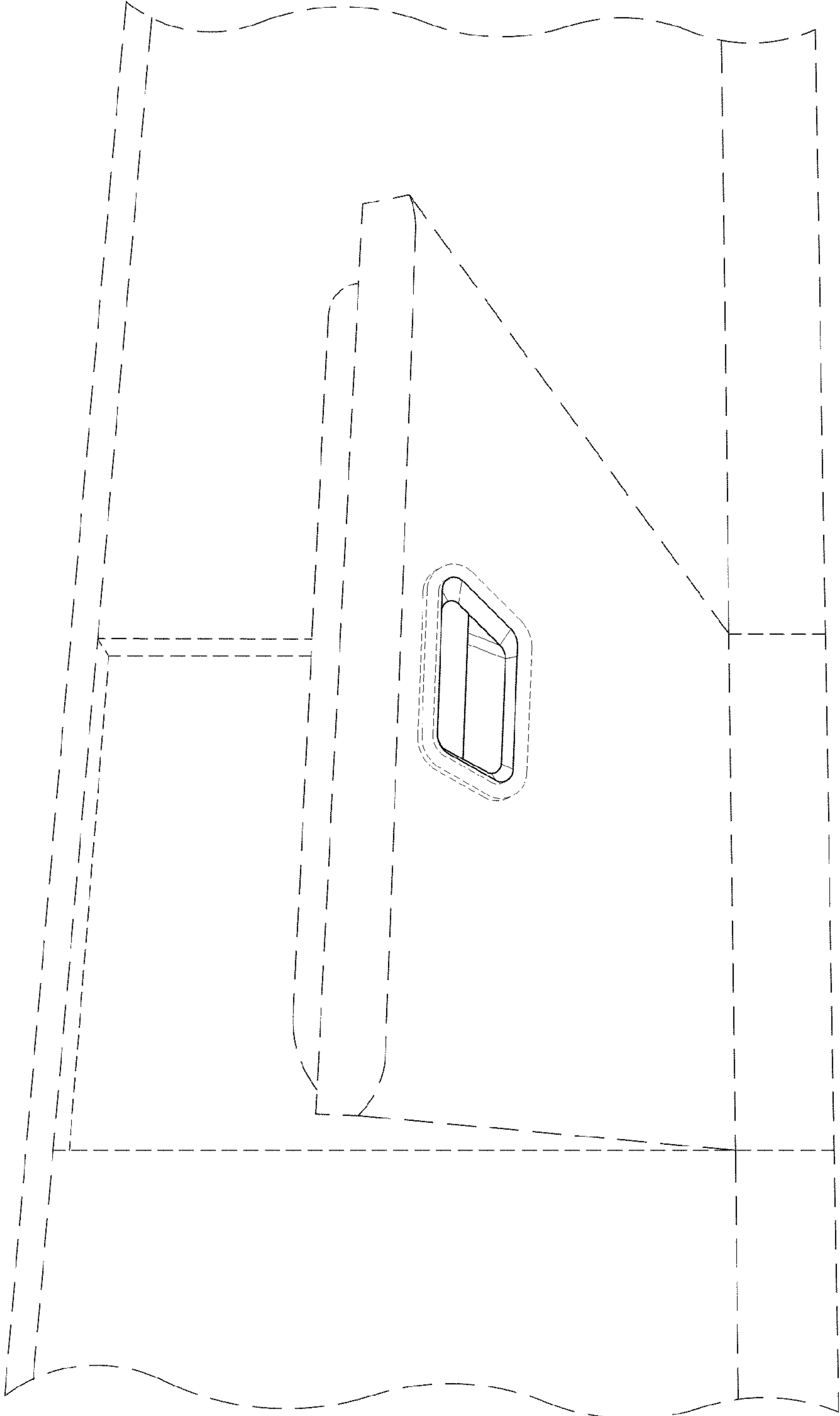

Fig. 1

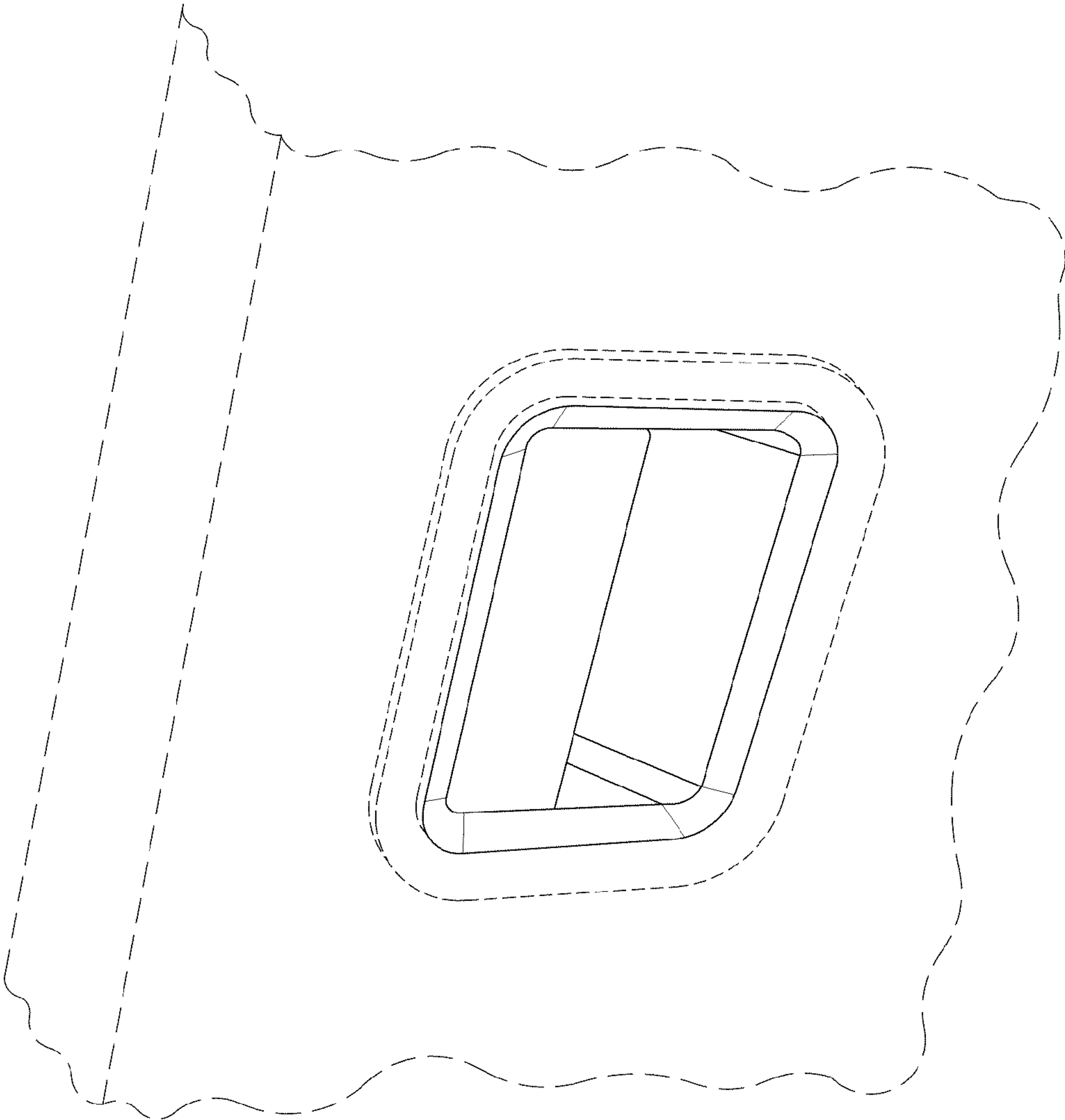

Fig. 2

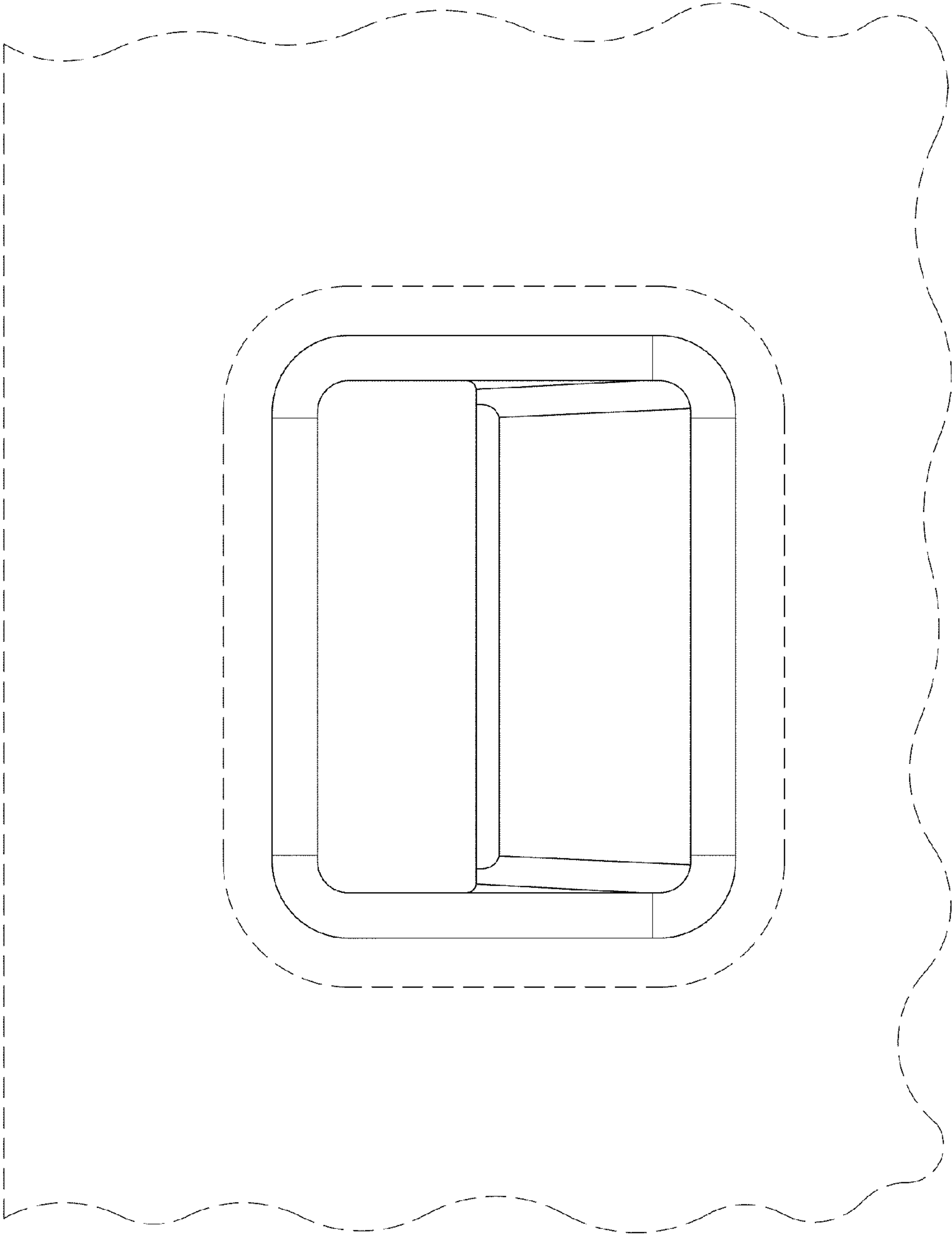

Fig. 3

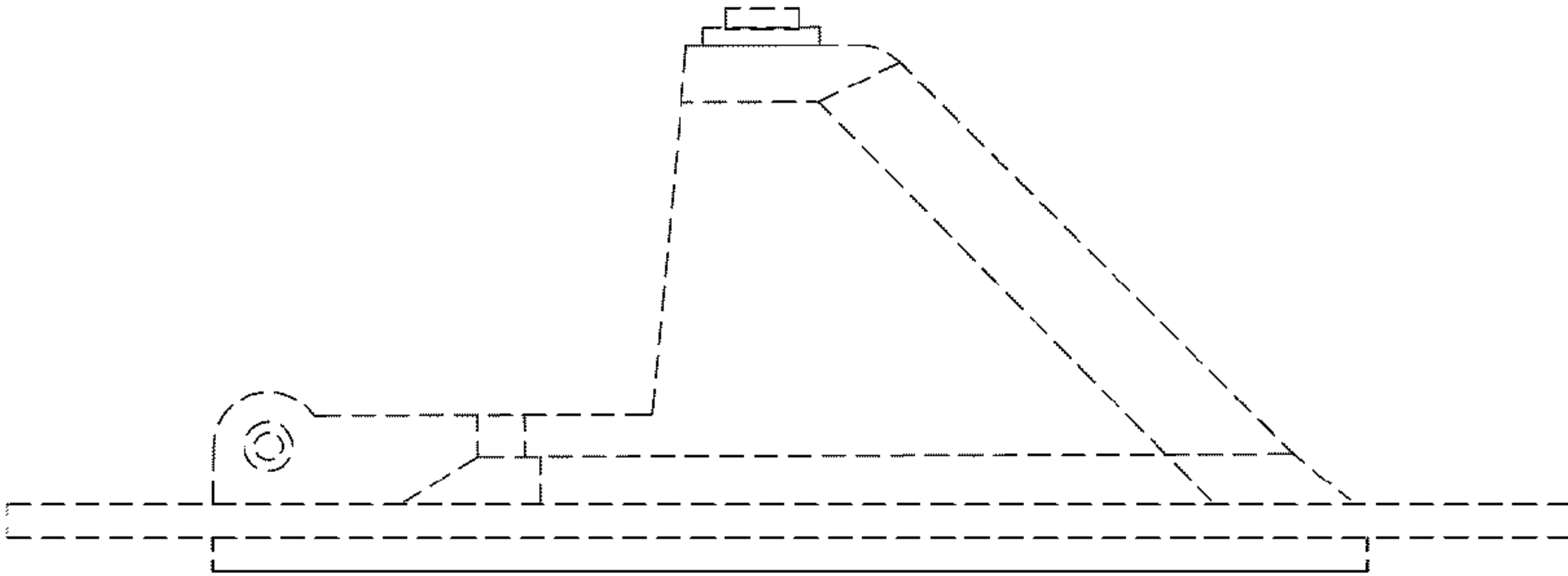

Fig. 4