



US00D644421S

(12) **United States Design Patent**
Raysse

(10) **Patent No.:** **US D644,421 S**

(45) **Date of Patent:** **** Sep. 6, 2011**

(54) **SHOE BOTTOM**

(75) **Inventor:** **David Raysse**, Los Angeles, CA (US)

(73) **Assignee:** **SKECHERS U.S.A., Inc. II**, Manhattan Beach, CA (US)

(**) **Term:** **14 Years**

(21) **Appl. No.:** **29/391,987**

(22) **Filed:** **May 16, 2011**

(51) **LOC (9) Cl.** **02-04**

(52) **U.S. Cl.** **D2/951; D2/957; D2/959**

(58) **Field of Classification Search** D2/902,
D2/906, 908, 916, 918, 925, 946-962, 977;
36/3 B, 22 R, 24.5, 25 R, 28, 32 R, 34 R,
36/59 C, 67 A, 103

See application file for complete search history.

(56) **References Cited**

U.S. PATENT DOCUMENTS

D332,692 S *	1/1993	Hatfield et al.	D2/953
D333,555 S *	3/1993	Hatfield et al.	D2/953
D385,689 S *	11/1997	James	D2/902
D399,340 S *	10/1998	James	D2/902
D417,065 S *	11/1999	Clarke	D2/951
D433,214 S *	11/2000	McDowell	D2/957
D433,790 S	11/2000	Oliver		
D476,142 S *	6/2003	Matis	D2/960
D485,974 S *	2/2004	Zimmer	D2/956
D504,757 S	5/2005	Schoenborn et al.		
D513,837 S *	1/2006	Carnes	D2/908
D520,732 S *	5/2006	Mitani et al.	D2/977
D539,518 S *	4/2007	Hawker	D2/957
D552,333 S	10/2007	McClaskie		
D560,335 S	1/2008	Turner et al.		
D574,582 S	8/2008	Della Valle		

D577,179 S	9/2008	Della Valle		
D577,181 S	9/2008	Della Valle		
D578,282 S	10/2008	Duffy		
D590,138 S	4/2009	Cofinco		
D590,586 S *	4/2009	Harlow	D2/960
D591,031 S	4/2009	Cofinco		
D595,037 S	6/2009	Mayden		
D596,385 S	7/2009	McDade et al.		
D608,080 S	1/2010	Della Valle et al.		
D609,439 S *	2/2010	Walton	D2/951
D616,188 S *	5/2010	Chan	D2/960
D616,639 S *	6/2010	Larregain et al.	D2/957
D624,739 S	10/2010	Della Valle et al.		
D625,093 S *	10/2010	Lidtke	D2/961
D636,570 S *	4/2011	Merritt et al.	D2/951
2005/0268491 A1	12/2005	McDonald et al.		

* cited by examiner

Primary Examiner — T. Chase Nelson

(74) *Attorney, Agent, or Firm* — Marshall A. Lerner; Marvin H. Kleinberg; Kleinberg & Lerner, LLP

(57) **CLAIM**

The ornamental design for a shoe bottom, as shown and described.

DESCRIPTION

FIG. 1 is a perspective view of a shoe bottom in accordance with my new design.

FIG. 2 is a bottom plan view thereof;

FIG. 3 is a left side view thereof;

FIG. 4 is a right side view thereof;

FIG. 5 is a rear elevation view thereof;

FIG. 6 is a front elevation view thereof; and,

FIG. 7 is a top plan view thereof.

Broken lines in the figures are for illustrative purposes only and form no part of the claimed invention.

1 Claim, 6 Drawing Sheets

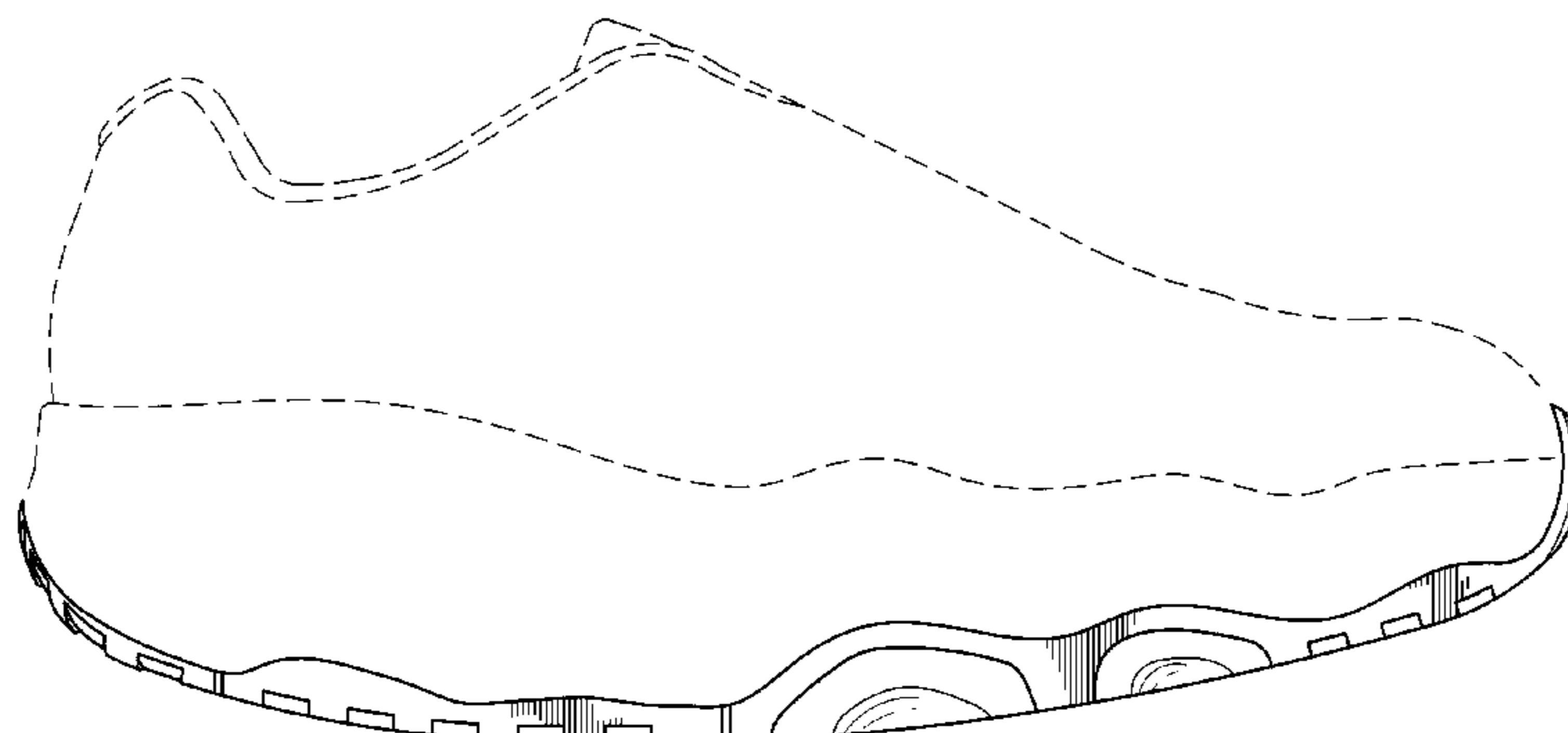
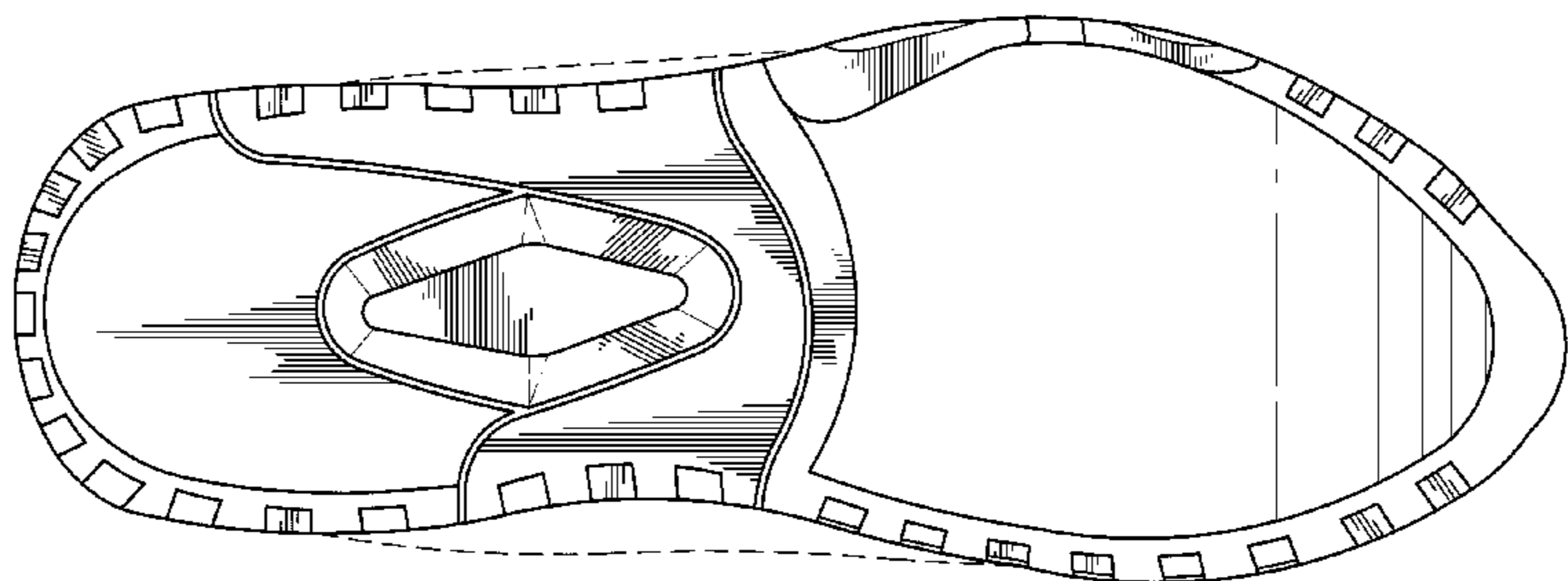

FIG. 1

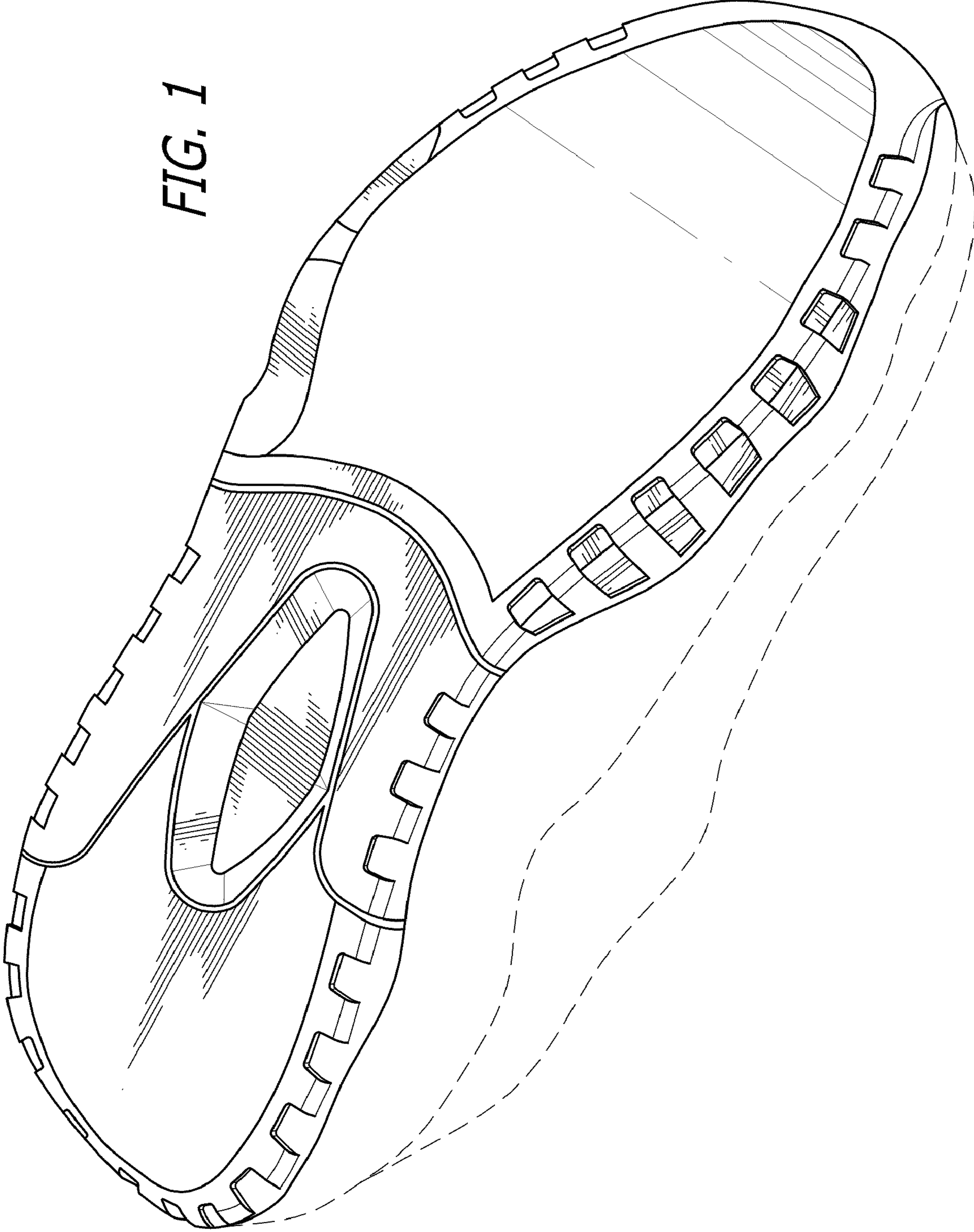

FIG. 2

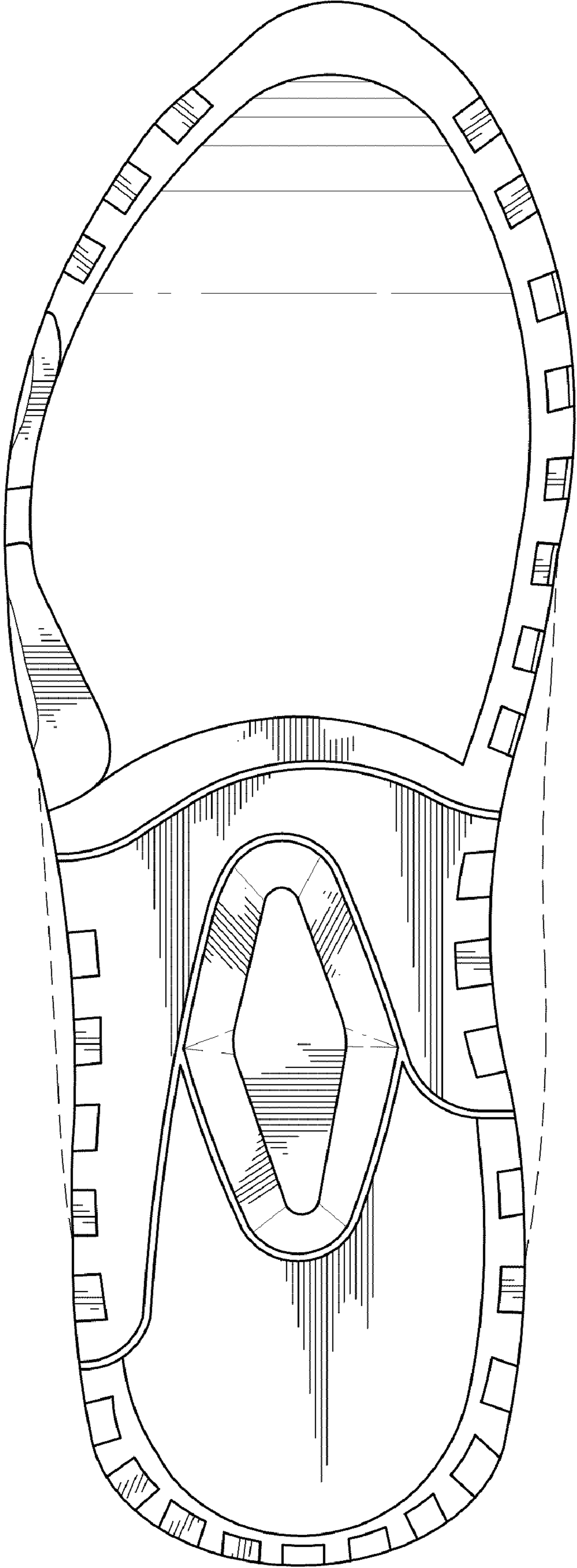
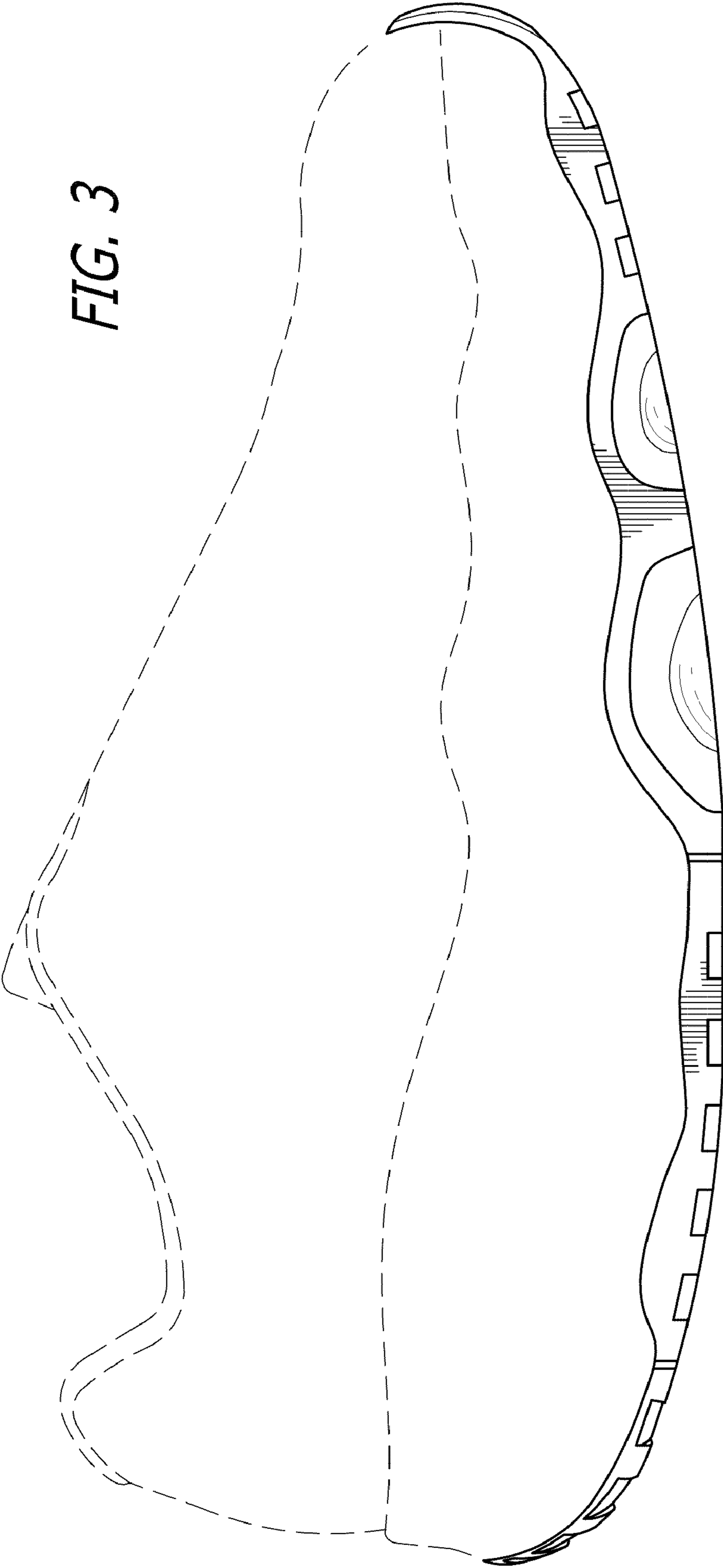

FIG. 3



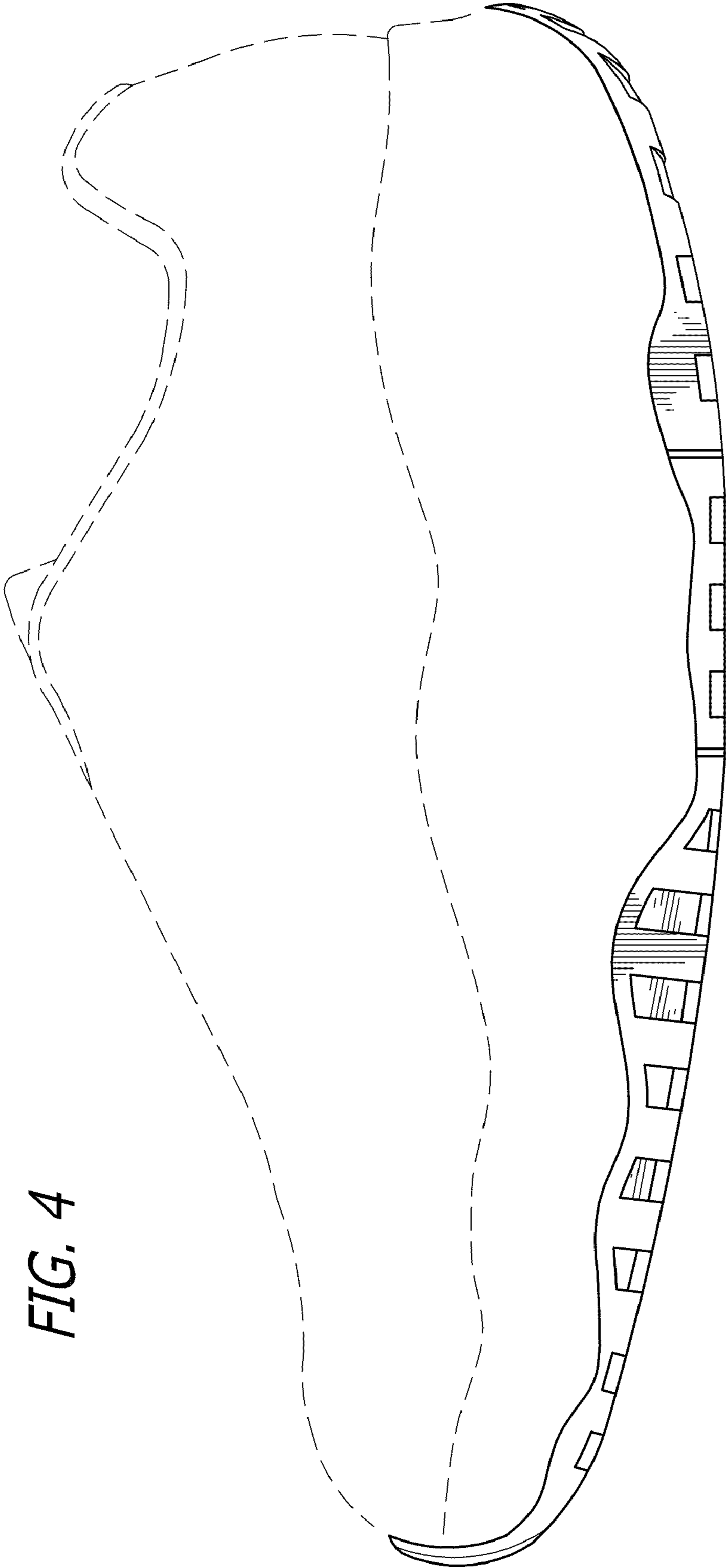

FIG. 4

FIG. 6

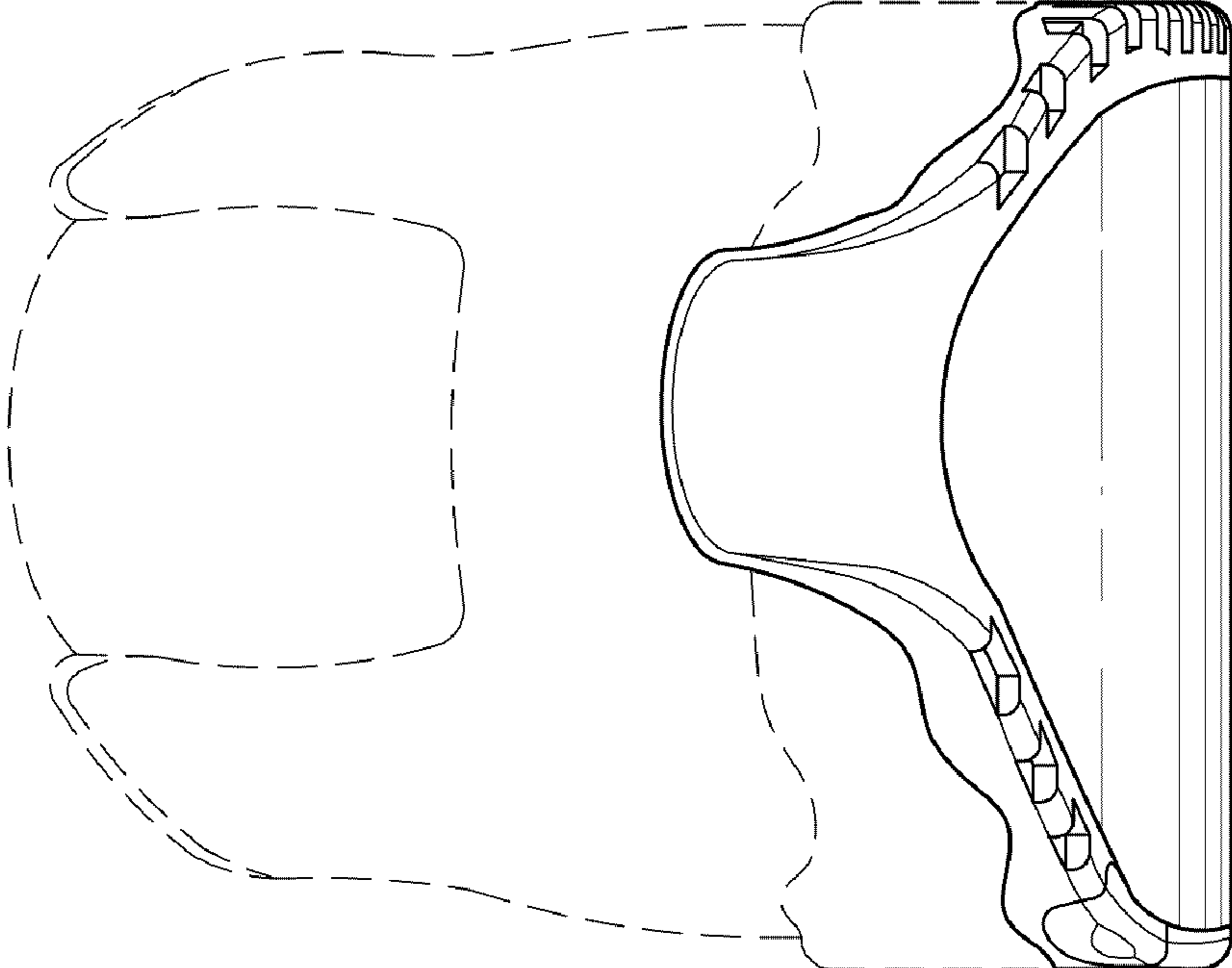
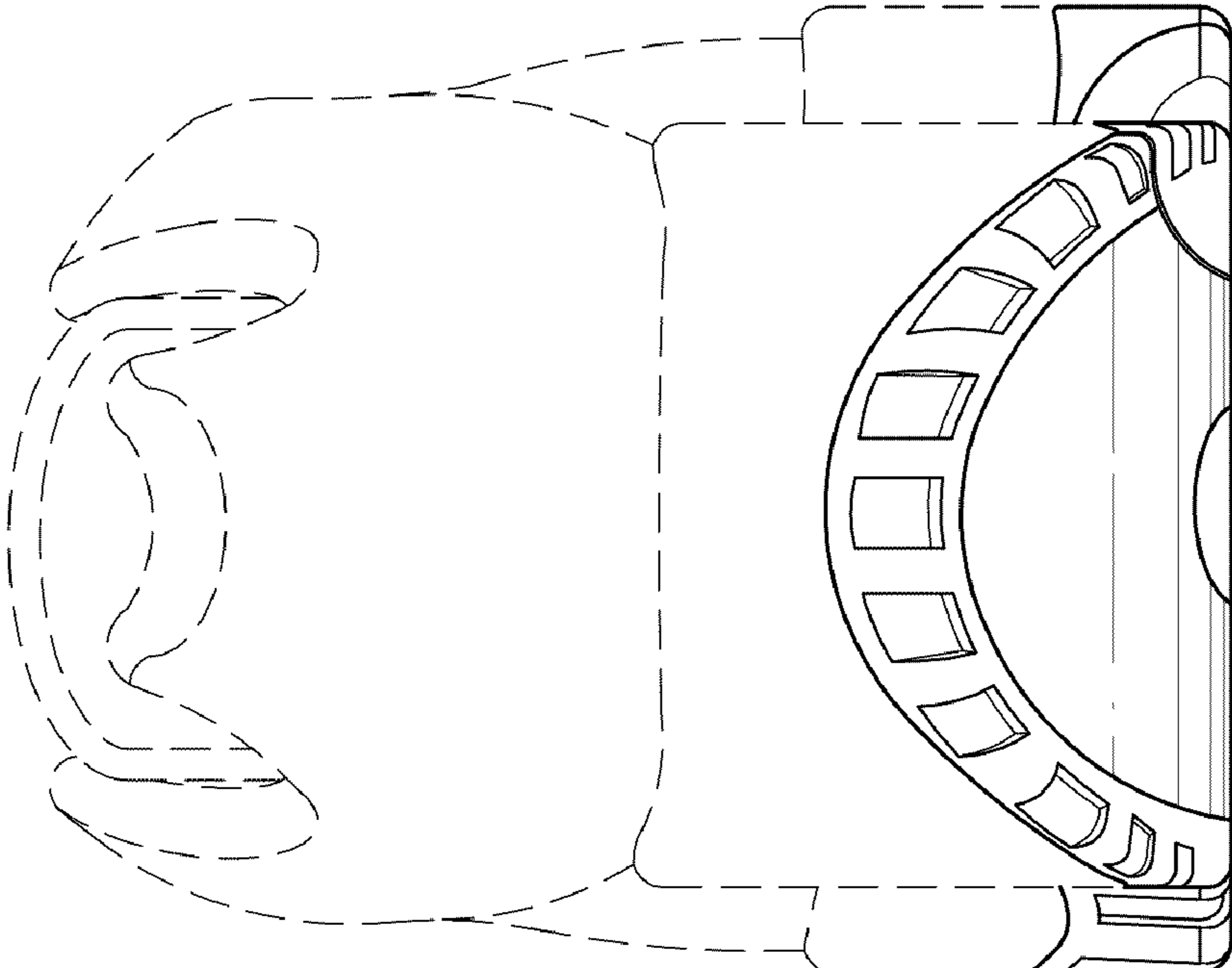

FIG. 5



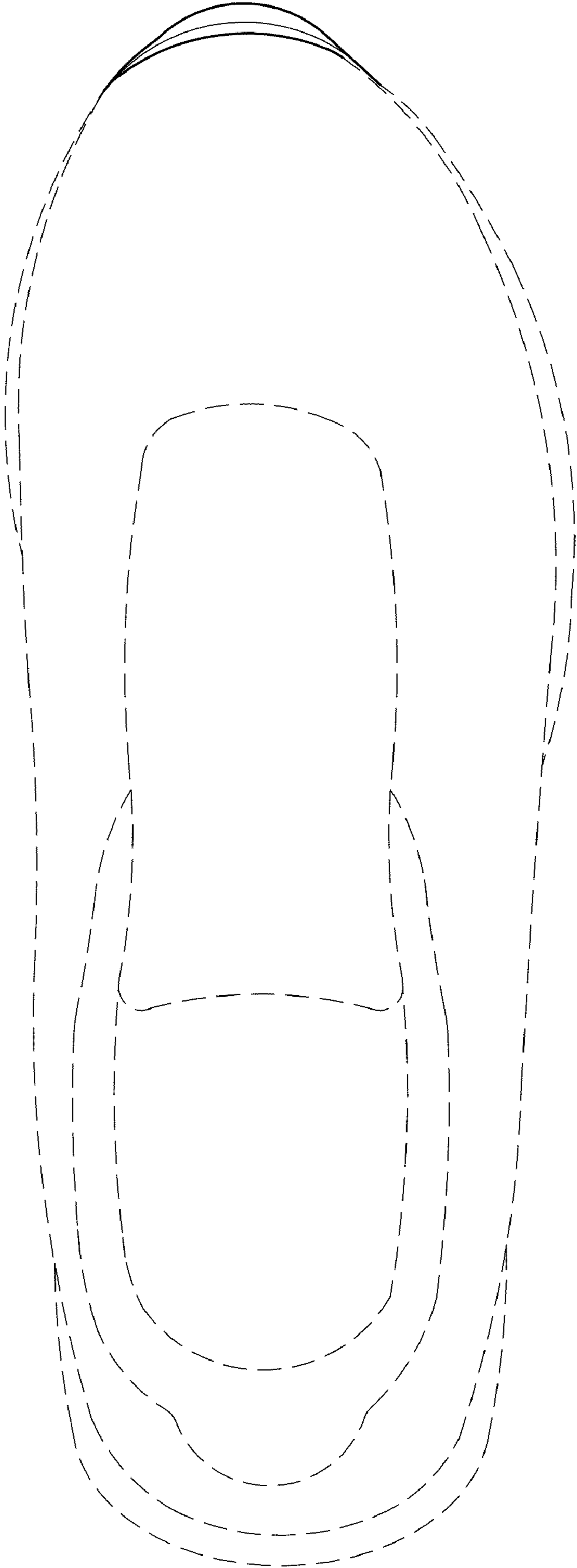

FIG. 7