



US00D644420S

(12) **United States Design Patent**
Christopherson

(10) **Patent No.:** **US D644,420 S**

(45) **Date of Patent:** **** Sep. 6, 2011**

- (54) **PERIPHERY OF AN OUTSOLE**
- (75) Inventor: **Lafe Christopherson**, Manhattan Beach, CA (US)
- (73) Assignee: **SKECHERS U.S.A., Inc. II**, Manhattan Beach, CA (US)
- (**) Term: **14 Years**
- (21) Appl. No.: **29/392,017**
- (22) Filed: **May 16, 2011**
- (51) **LOC (9) Cl.** **02-99**
- (52) **U.S. Cl.** **D2/946; D2/977**
- (58) **Field of Classification Search** D2/896, D2/902, 906, 908, 943, 944, 946, 947, 964, D2/977; 36/25 R-25 A, 103
See application file for complete search history.

- D574,604 S 8/2008 McMillan
- D582,148 S 12/2008 McDowell
- D588,346 S 3/2009 McCarthy
- D592,383 S 5/2009 Wawrousek
- D597,295 S * 8/2009 Duffy D2/977
- D609,441 S 2/2010 Wawrousek
- D615,286 S 5/2010 Grote
- D616,188 S 5/2010 Chan
- D623,835 S 9/2010 Tzenos
- D624,737 S * 10/2010 Akhidime D2/946
- D634,108 S 3/2011 Tzenos
- D636,567 S * 4/2011 Raysse D2/946
- 2011/0016746 A1 1/2011 Callahan et al.
- 2011/0016749 A1 1/2011 Callahan et al.

* cited by examiner

Primary Examiner — Dominic Simone
(74) *Attorney, Agent, or Firm* — Marshall A. Lerner; Marvin H. Kleinberg; Kleinberg & Lerner, LLP

(57) **CLAIM**
The ornamental design for a periphery of an outsole, as shown and described.

(56) **References Cited**

U.S. PATENT DOCUMENTS

- D395,739 S 7/1998 Mervar
- D397,847 S 9/1998 Hudson
- 6,108,943 A * 8/2000 Hudson et al. 36/25 R
- D496,523 S * 9/2004 Fuerst D2/977
- D524,034 S 7/2006 Hlavacs
- D524,035 S 7/2006 Greene et al.
- D532,597 S 11/2006 Chan
- D532,598 S 11/2006 Chan
- D542,522 S 5/2007 Fujita et al.
- D543,689 S 6/2007 Chan
- D560,060 S 1/2008 Chan
- D560,061 S 1/2008 Chan
- D560,062 S 1/2008 Chan
- D560,063 S 1/2008 Chan
- D560,903 S 2/2008 Chan
- D561,985 S 2/2008 Andersen et al.

DESCRIPTION

FIG. 1 is a perspective view of a periphery of an outsole embodying my new design.
FIG. 2 is a left side view thereof;
FIG. 3 is a right side view thereof;
FIG. 4 is a top plan view thereof;
FIG. 5 is a bottom plan view thereof;
FIG. 6 is a rear elevation view thereof; and,
FIG. 7 is a front elevation view thereof.
Broken lines showing the remainder of the shoe in the figures are for illustrative purposes only and form no part of the claimed invention.

1 Claim, 6 Drawing Sheets

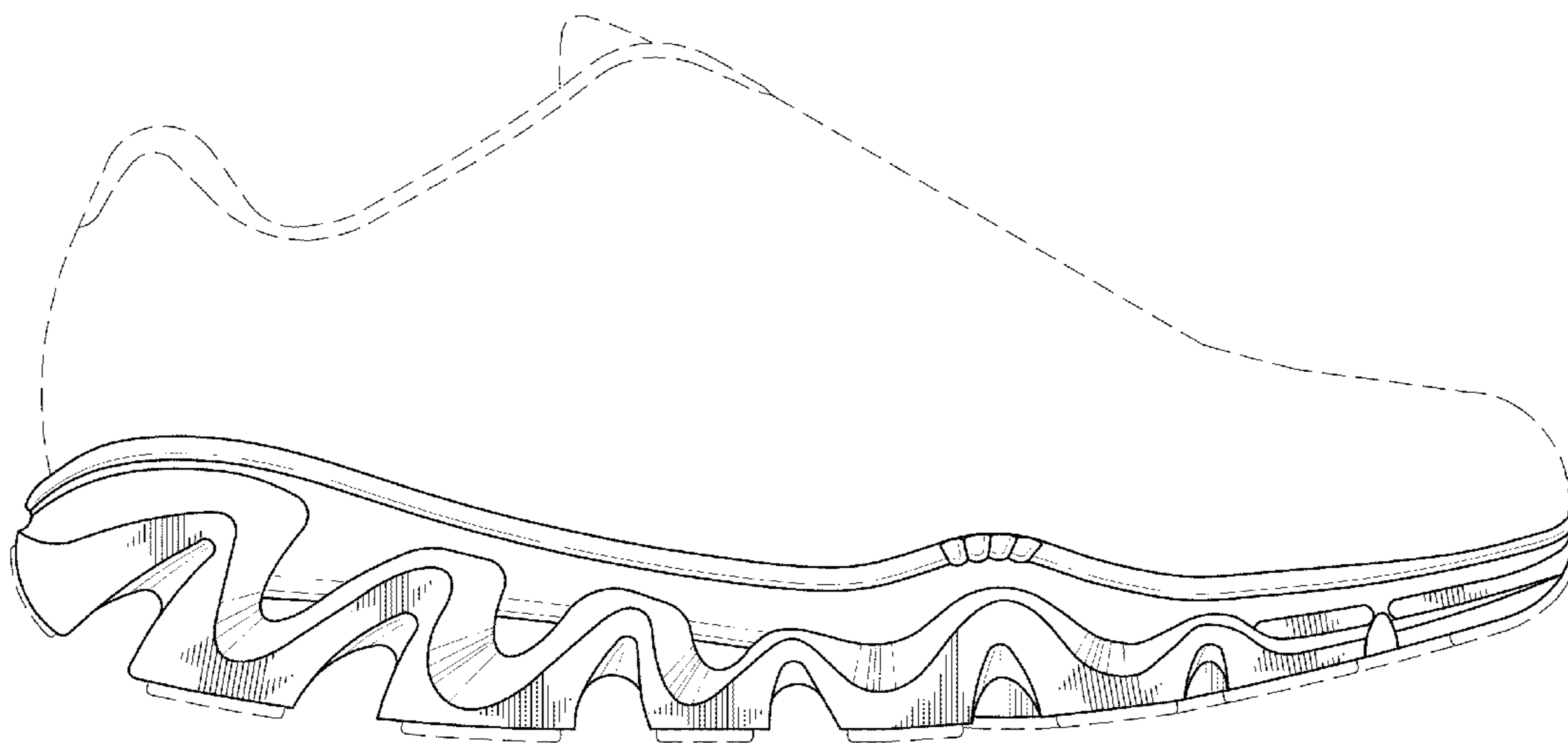

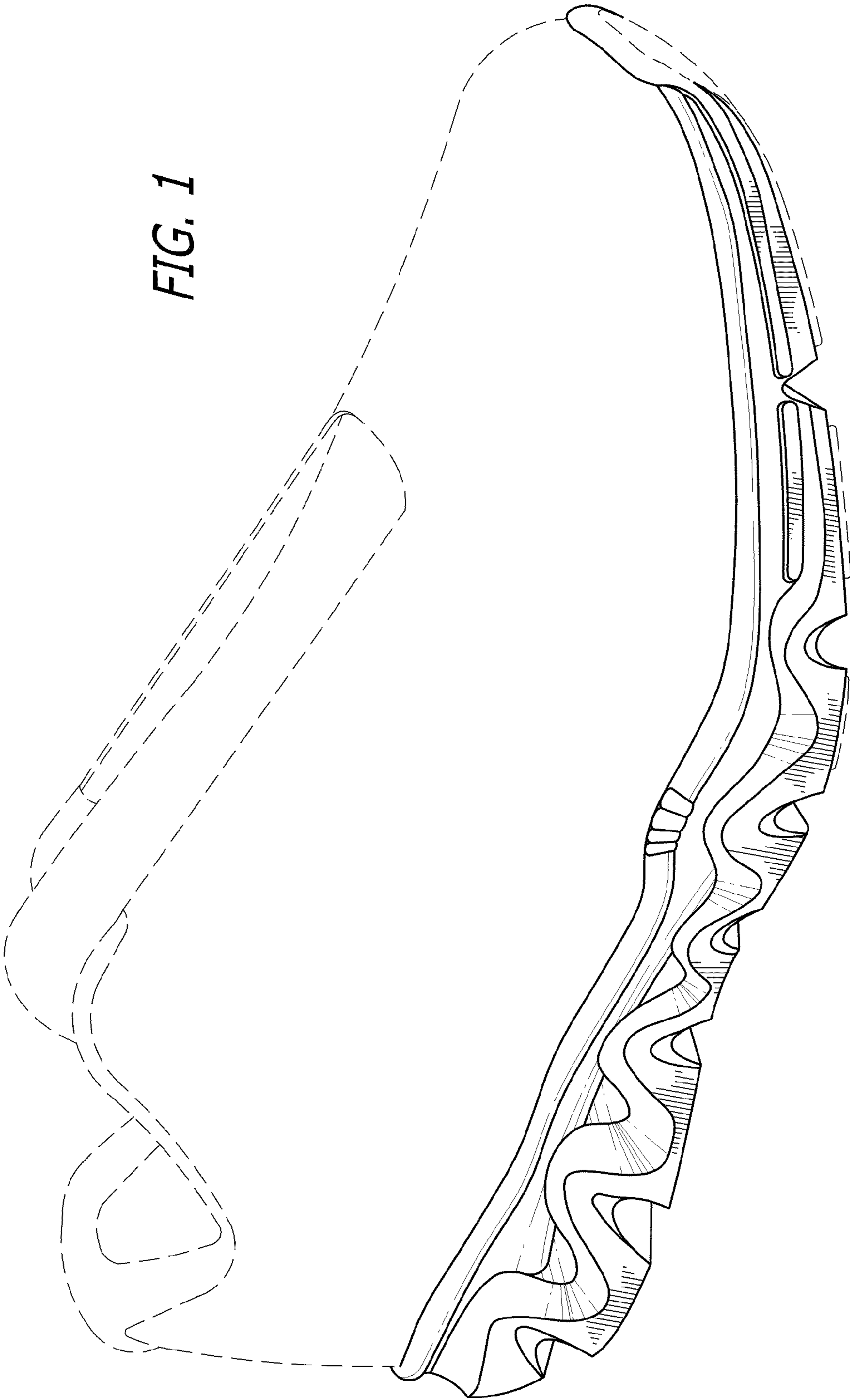

FIG. 1

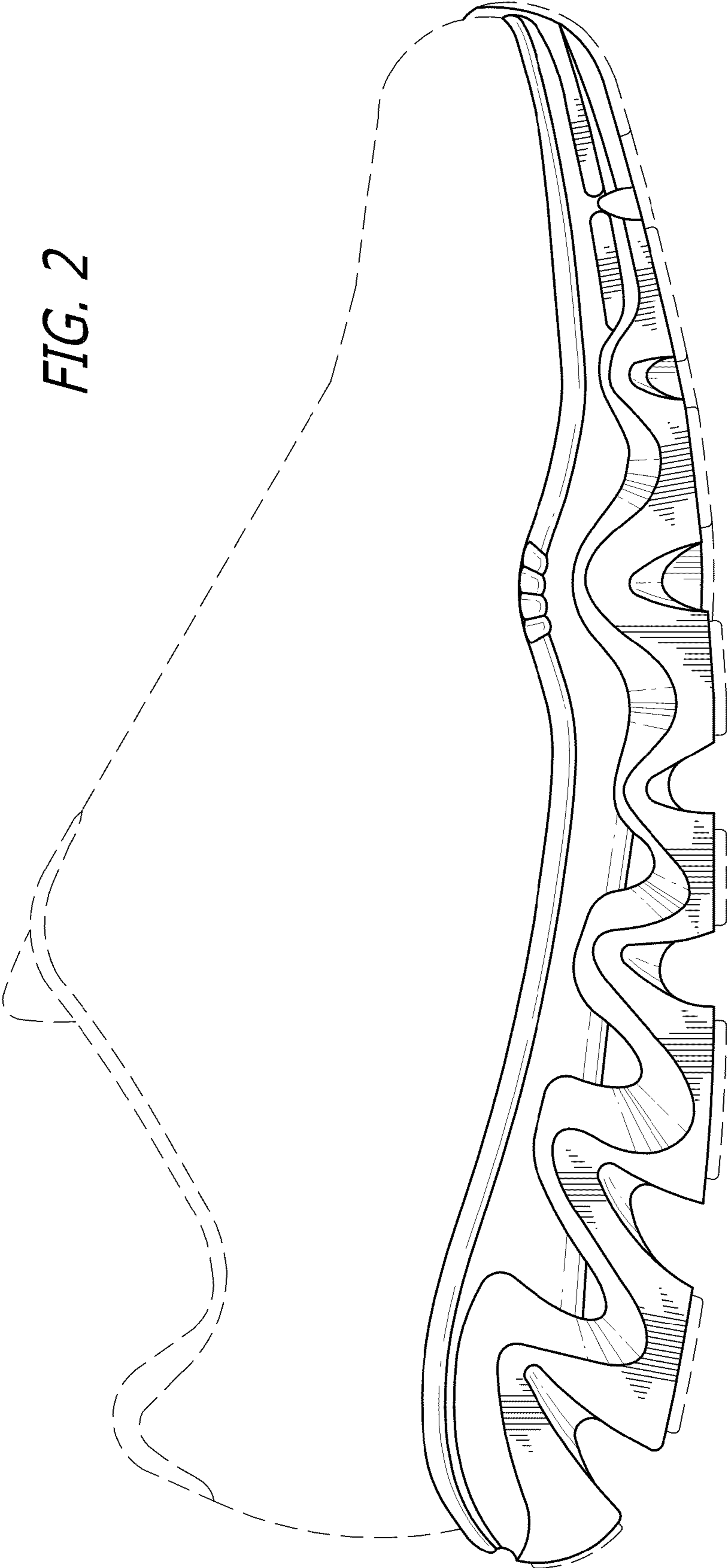

FIG. 2

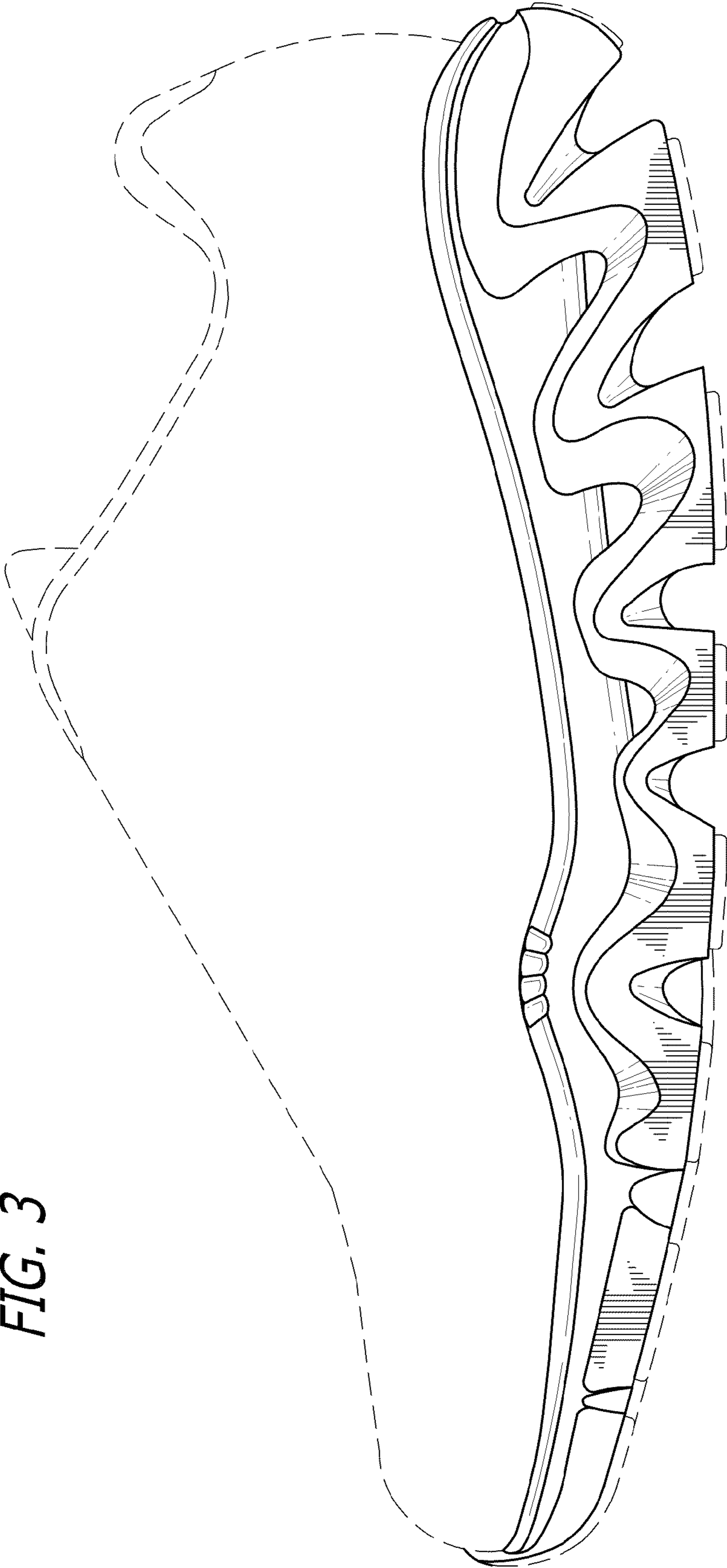

FIG. 3

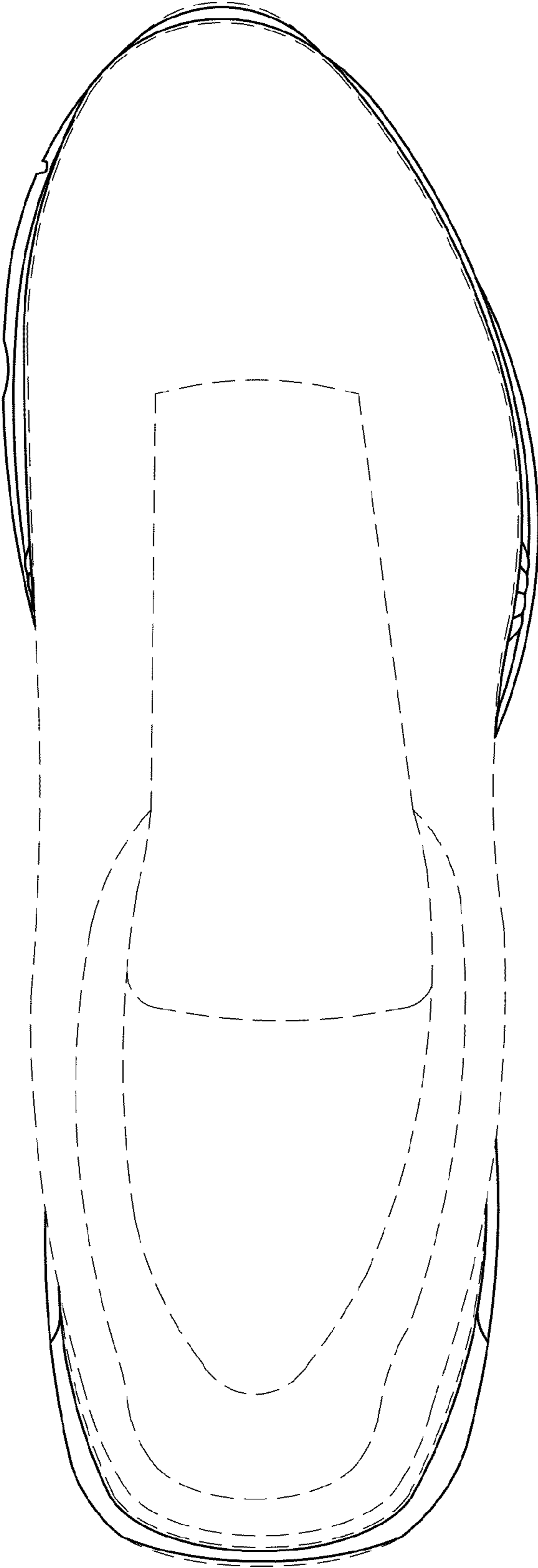

FIG. 4

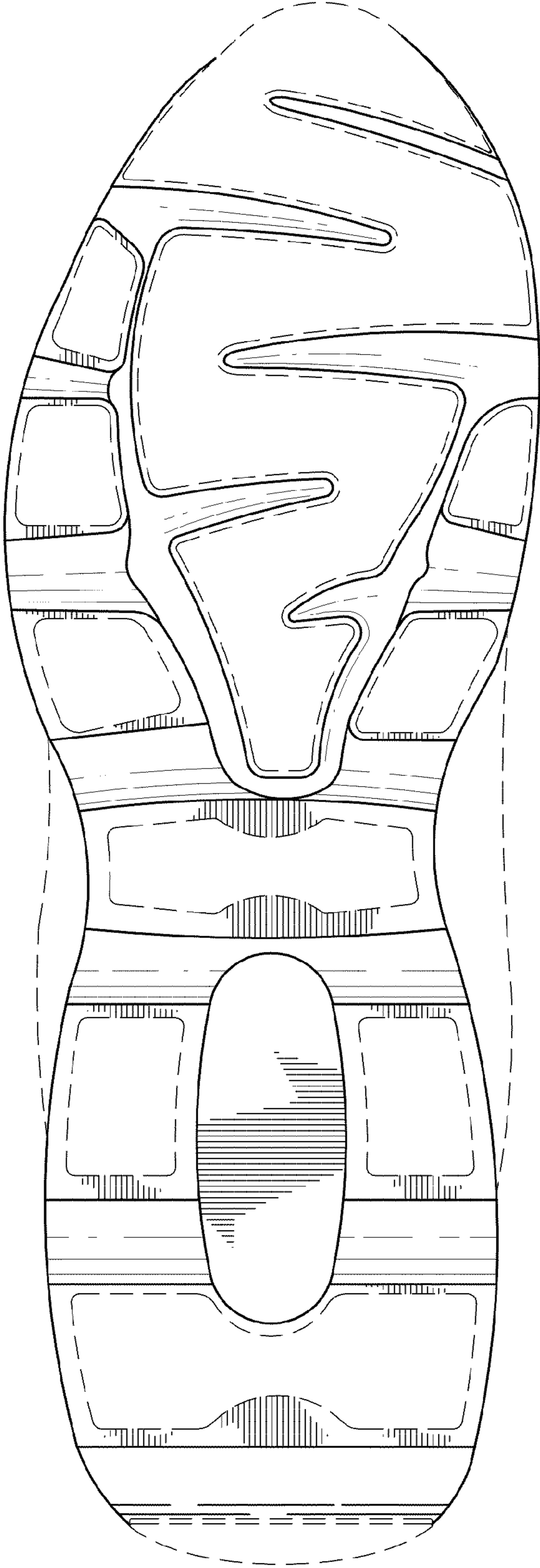

FIG. 5

FIG. 7

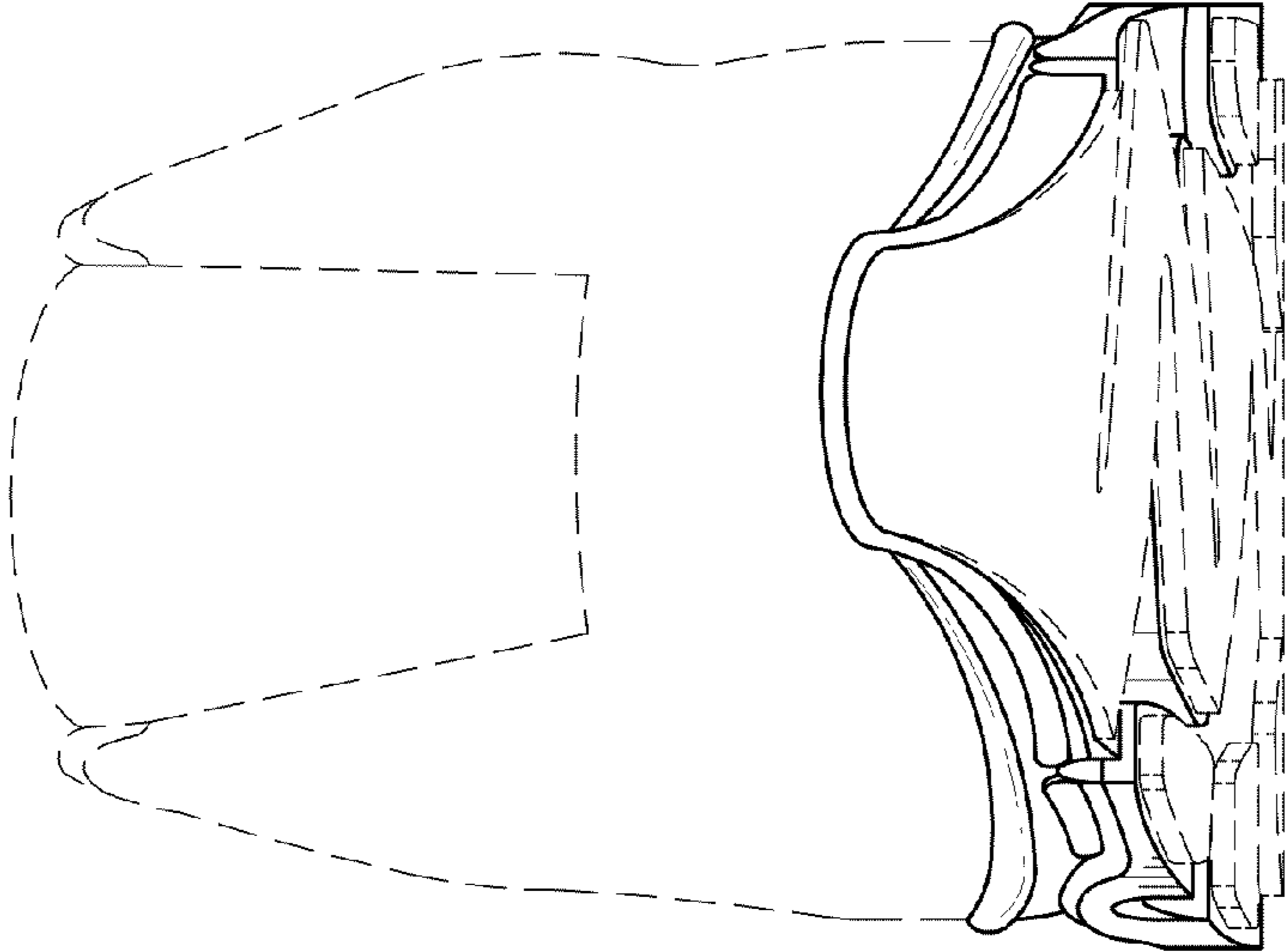

FIG. 6

