



US00D644419S

(12) **United States Design Patent**
Raysse

(10) **Patent No.:** **US D644,419 S**
(45) **Date of Patent:** **** Sep. 6, 2011**

- (54) **PERIPHERY OF AN OUTSOLE**
- (75) Inventor: **David Raysse**, Los Angeles, CA (US)
- (73) Assignee: **SKECHERS U.S.A., Inc. II**, Manhattan Beach, CA (US)
- (**) Term: **14 Years**
- (21) Appl. No.: **29/391,980**
- (22) Filed: **May 16, 2011**
- (51) **LOC (9) Cl.** **02-99**
- (52) **U.S. Cl.** **D2/946; D2/977**
- (58) **Field of Classification Search** D2/896,
D2/902, 906, 908, 943, 944, 946, 947, 964,
D2/977; 36/25 R-25 A, 103
See application file for complete search history.

D614,837 S	5/2010	Teteriatnikov	
D619,793 S	7/2010	Raysse	
D621,142 S *	8/2010	Teteriatnikov	D2/946
D624,734 S *	10/2010	Akhidime	D2/946
D624,736 S	10/2010	Akhidime	
D625,492 S *	10/2010	Teteriatnikov	D2/946
D626,315 S *	11/2010	Teteriatnikov	D2/946
D628,368 S *	12/2010	Raysse	D2/946
D628,369 S	12/2010	Teteriatnikov	
D635,339 S *	4/2011	Smith	D2/946

* cited by examiner

Primary Examiner — Dominic Simone

(74) *Attorney, Agent, or Firm* — Marshall A. Lerner; Marvin H. Kleinberg; Kleinberg & Lerner, LLP

(56) **References Cited**

U.S. PATENT DOCUMENTS

D321,585 S *	11/1991	Rogers	D2/977
D341,932 S *	12/1993	Elliot	D2/977
D345,243 S	3/1994	Hatfield	
D379,861 S	6/1997	Wunsch	
D394,742 S	6/1998	Gaudio	
D426,372 S	6/2000	Price	
D444,624 S	7/2001	Wilson	
D473,047 S	4/2003	Wilson	
D495,129 S	8/2004	Allen	
D496,523 S *	9/2004	Fuerst	D2/977
D515,305 S	2/2006	Andrews-Kramer	
D515,306 S	2/2006	Andrews-Kramer	
D516,786 S	3/2006	Besanceney, III	
D575,944 S	9/2008	Pauk	
D607,188 S	1/2010	Teteriatnikov	

(57) **CLAIM**

The ornamental design for a periphery of an outsole, as shown and described.

DESCRIPTION

FIG. 1 is a perspective view of a periphery of an outsole in accordance with my new design.
 FIG. 2 is a left side view thereof;
 FIG. 3 is a right side view thereof;
 FIG. 4 is a top plan view thereof;
 FIG. 5 is a bottom plan view thereof;
 FIG. 6 is a rear elevation view thereof; and,
 FIG. 7 is a front elevation view thereof.
 Broken lines in the figures are for illustrative purposes only and form no part of the claimed invention.

1 Claim, 6 Drawing Sheets

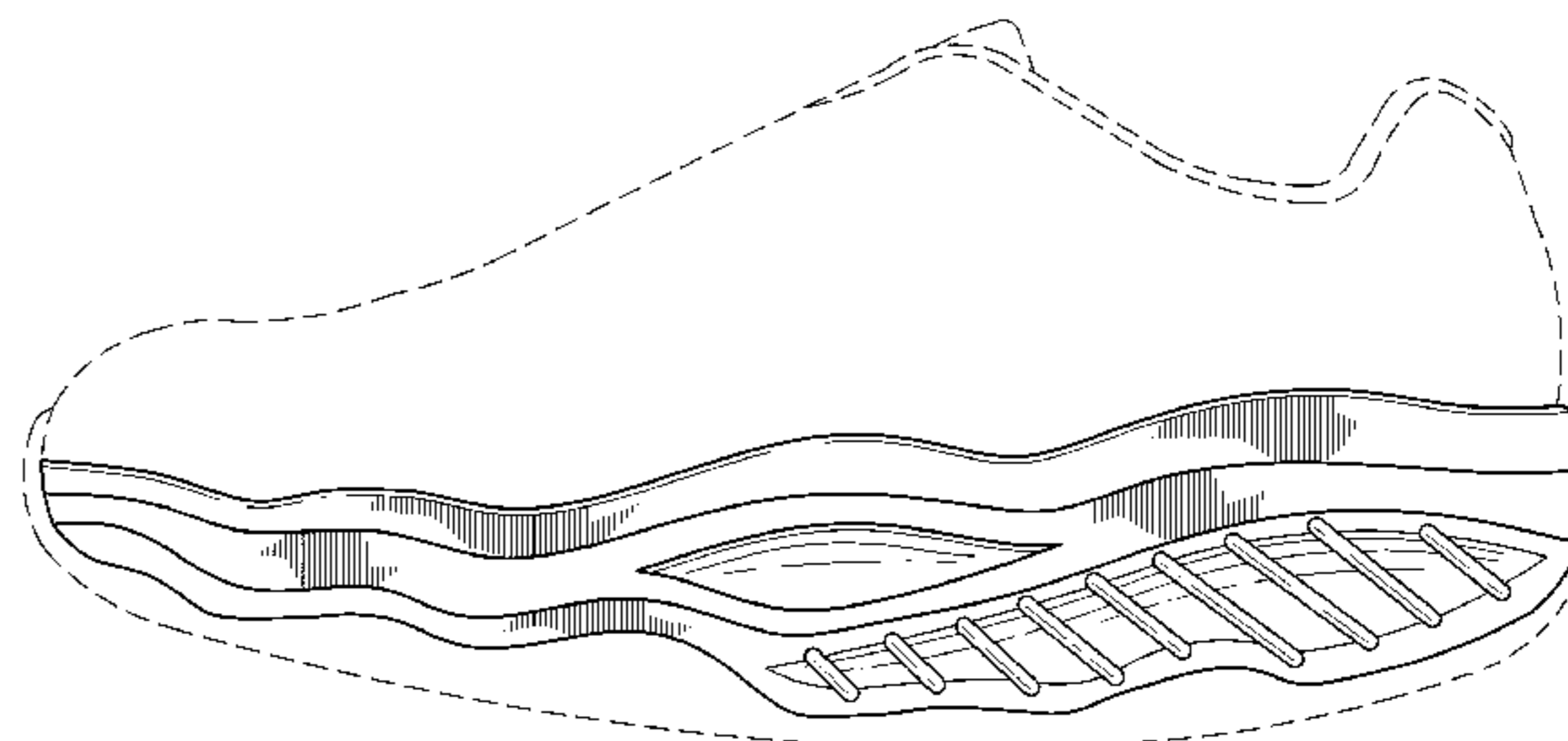
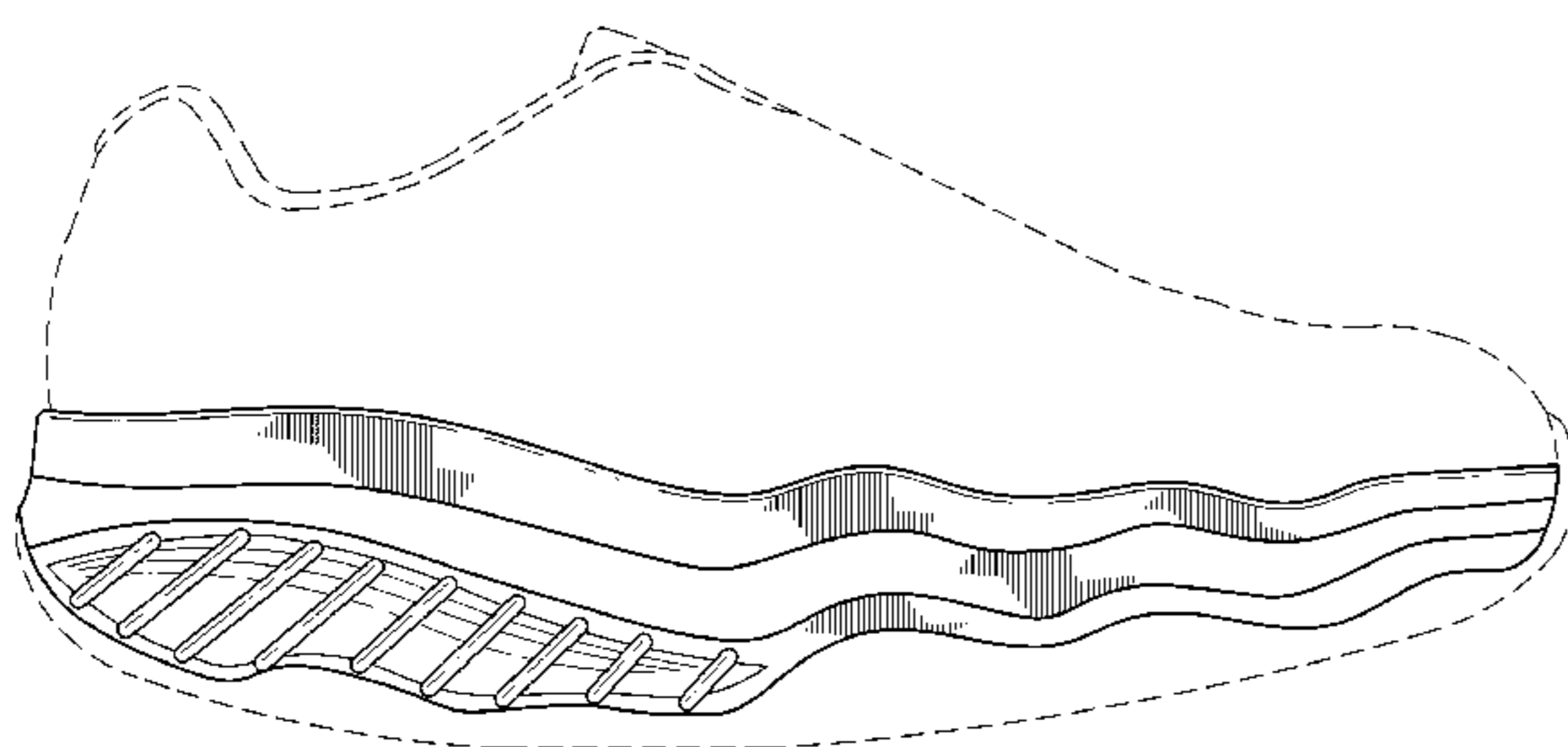

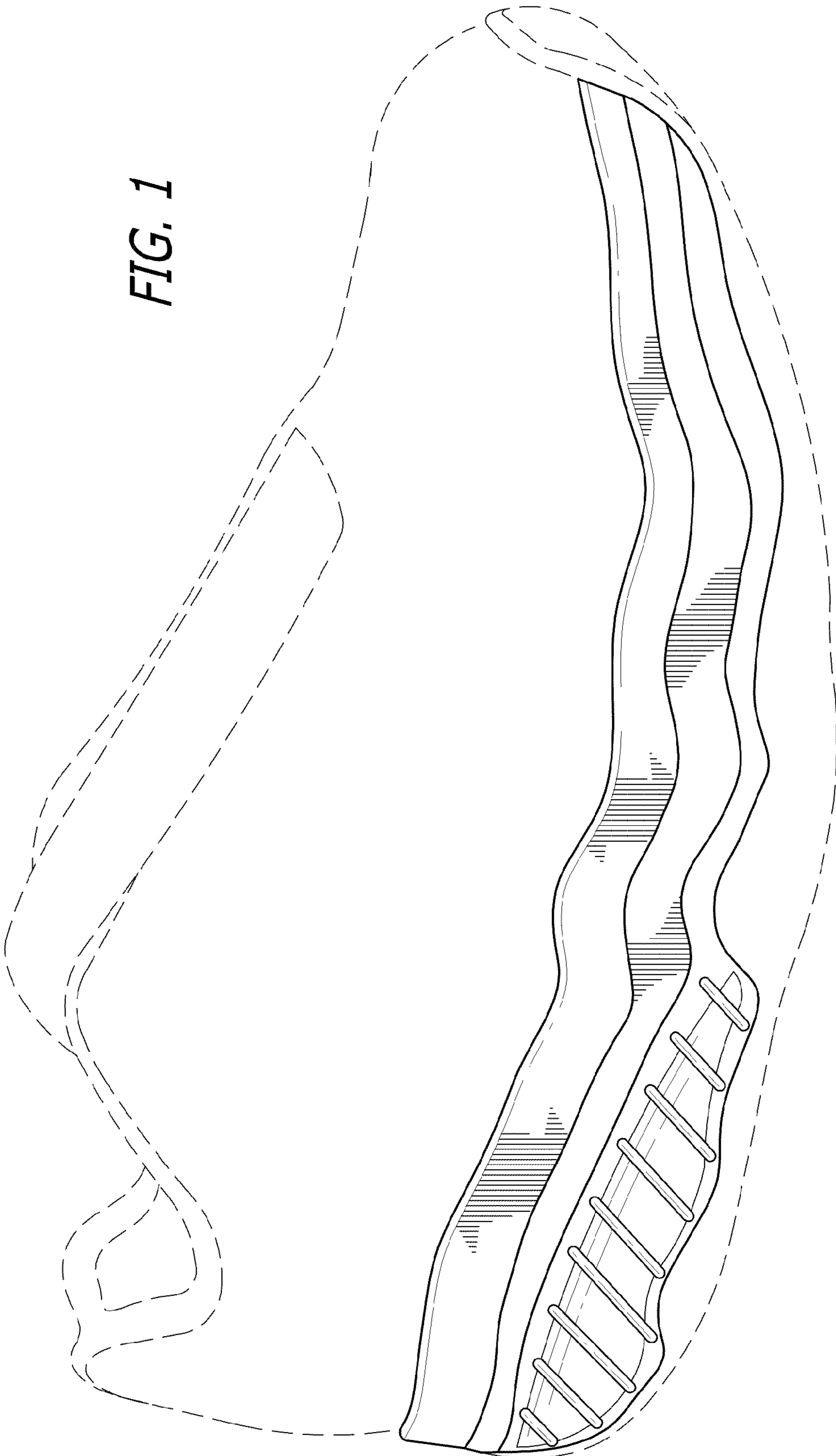

FIG. 1

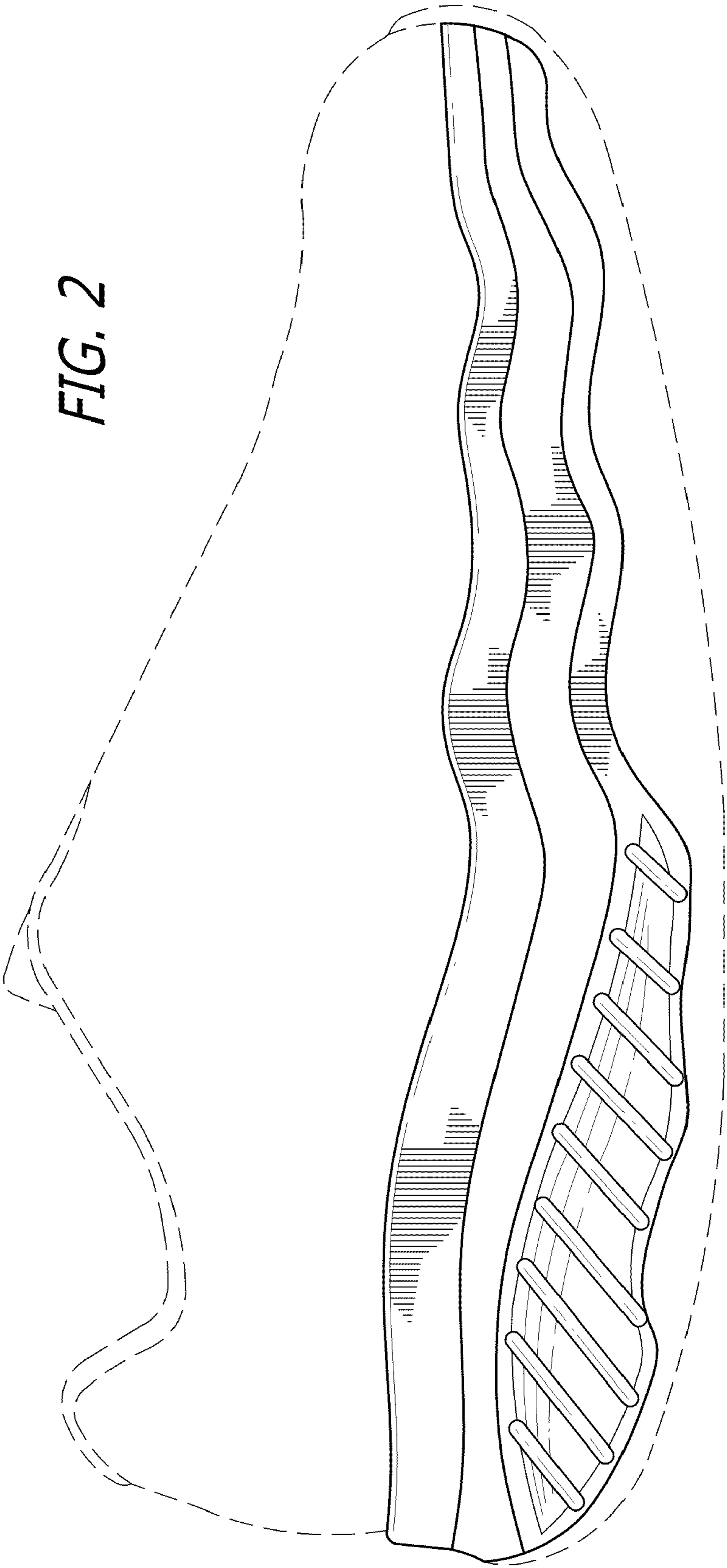

FIG. 2

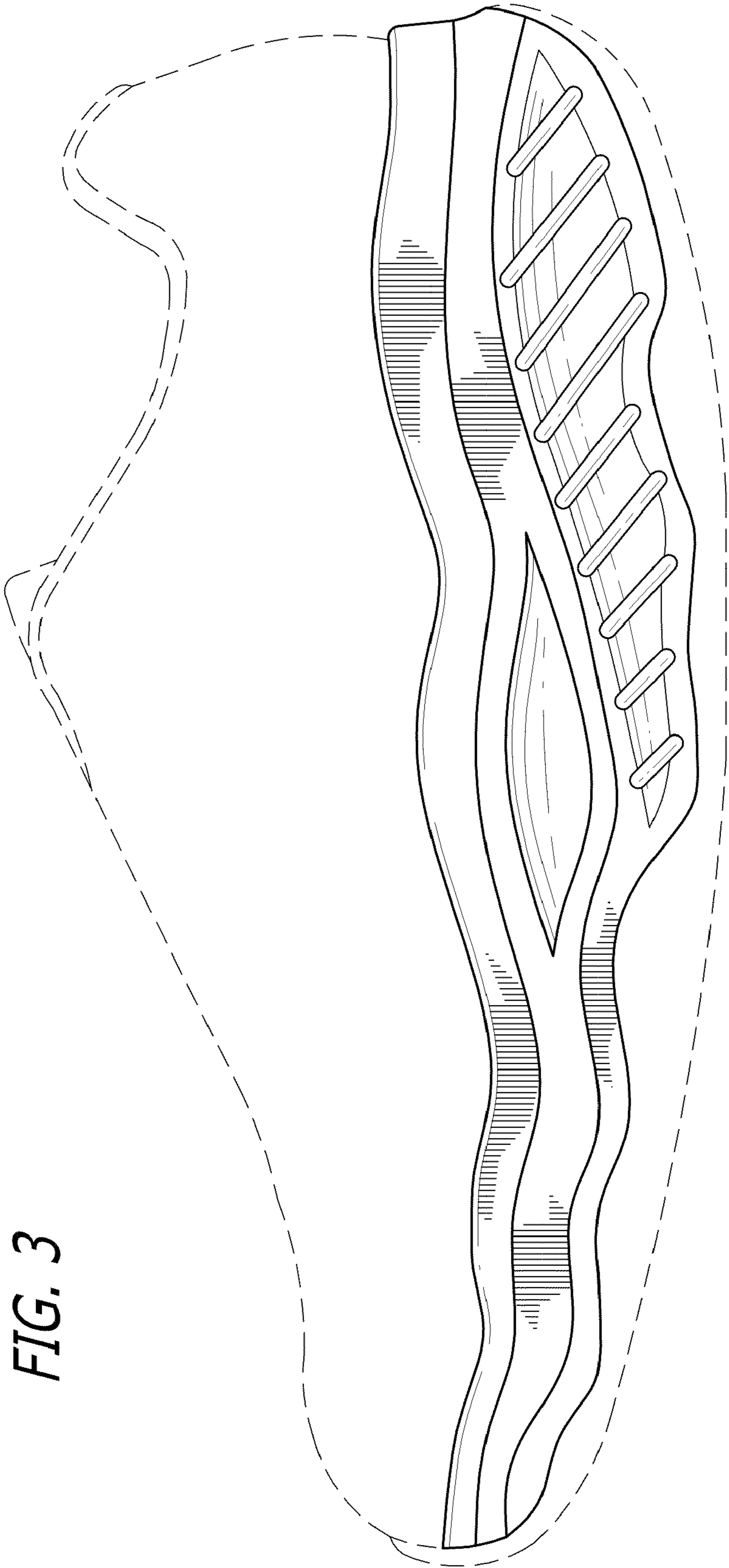

FIG. 3

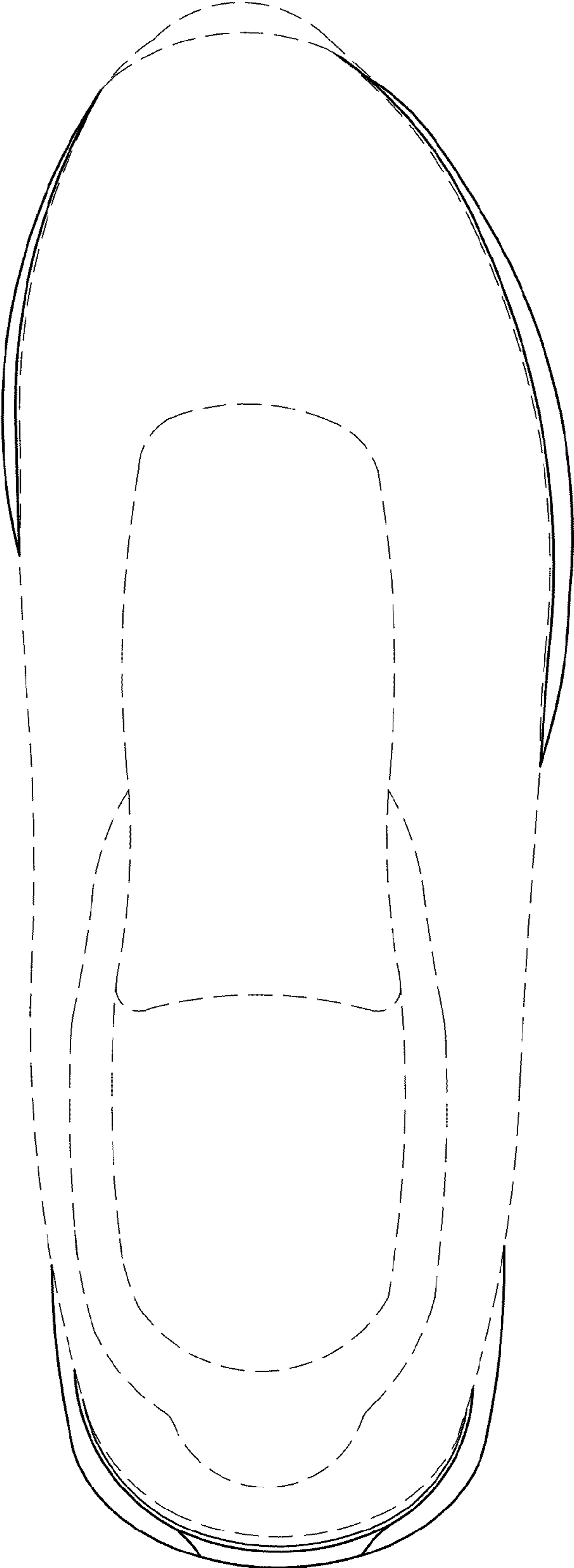

FIG. 4

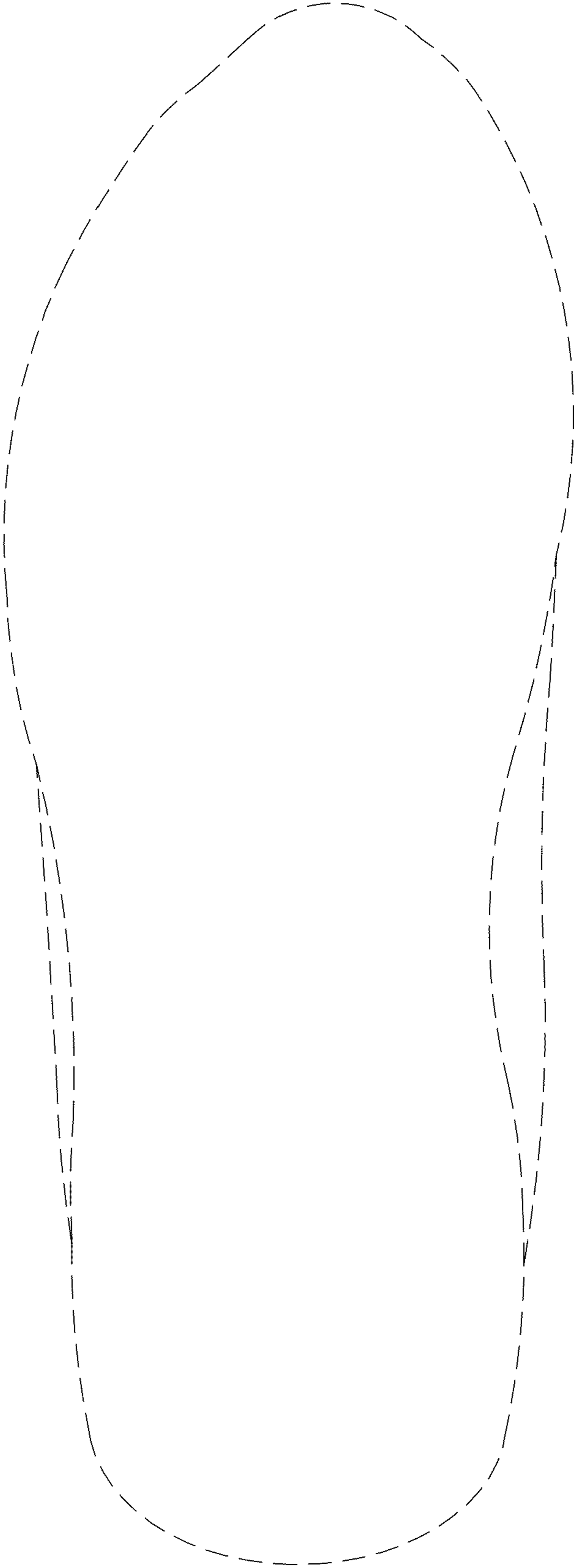

FIG. 5

FIG. 7

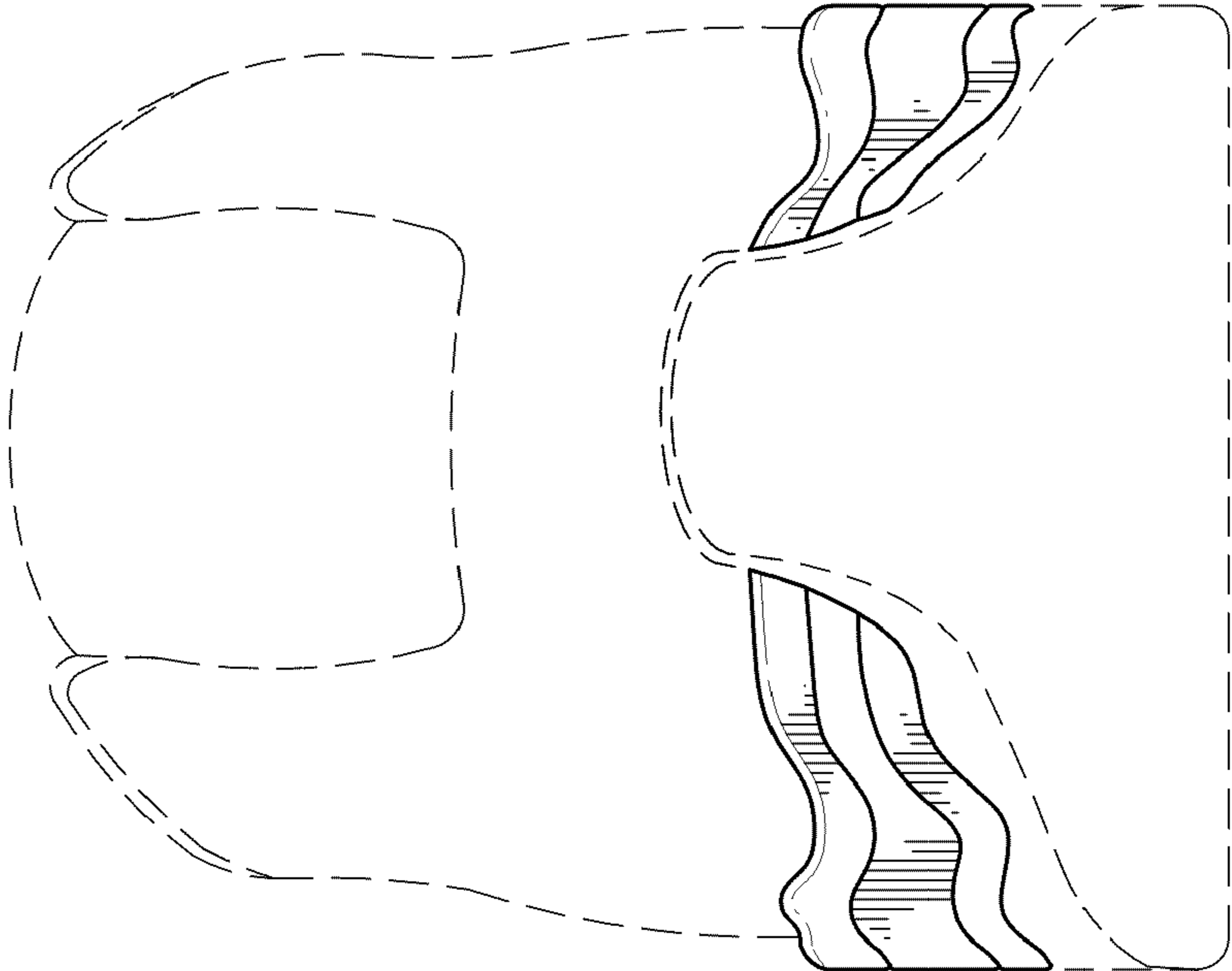

FIG. 6

