



US00D644417S

(12) **United States Design Patent**
Ma

(10) **Patent No.:** **US D644,417 S**

(45) **Date of Patent:** **** Sep. 6, 2011**

(54) **PAIR OF SLIPPERS WITH DETACHABLE UPPER**

6,606,750 B2 * 8/2003 Solwey 2/239
D561,983 S * 2/2008 FitzGerald D2/909
D582,650 S * 12/2008 Uratsu D2/970

(76) Inventor: **Theresa Ma**, Hayward, CA (US)

* cited by examiner

(**) Term: **14 Years**

Primary Examiner — Rob Spear

Assistant Examiner — Rashida C McCoy

(21) Appl. No.: **29/388,080**

(74) *Attorney, Agent, or Firm* — QuickPatents; Kevin Prince

(22) Filed: **Mar. 23, 2011**

(51) **LOC (9) Cl.** **02-04**

(52) **U.S. Cl.** **D2/920**

(58) **Field of Classification Search** D2/896,
D2/900, 909-911, 920, 943, 946, 969, 970,
D2/974; 36/83, 1.5, 2 R, 109, 3 A, 7.1 R,
36/45, 52, 112, 100, 101

See application file for complete search history.

(57) **CLAIM**

I claim the ornamental design for a pair of slippers with detachable upper, as shown and described.

DESCRIPTION

FIG. 1 is a top exploded perspective view of a pair of slippers with detachable upper, showing the new design; FIG. 2 is a bottom exploded perspective view thereof; FIG. 3 is a front elevational view thereof; FIG. 4 is a rear elevational view thereof; FIG. 5 is a right-side elevational view thereof; FIG. 6 is a left-side elevational view thereof; FIG. 7 is a top plan view thereof; and, FIG. 8 is a bottom plan view thereof.

A slipper for a left foot is illustrated, it being understood that the slipper for a right foot is a mirror image thereof.

1 Claim, 6 Drawing Sheets

(56) **References Cited**

U.S. PATENT DOCUMENTS

D122,324	S	*	9/1940	Wallau	D2/920
D122,325	S	*	9/1940	Wallau	D2/897
D135,432	S	*	4/1943	Sherman	D2/920
D144,199	S	*	3/1946	Katz	D2/920
D166,053	S	*	2/1952	Spack	D2/920
3,067,532	A	*	12/1962	Peterson	36/9 R
D380,593	S	*	7/1997	Lauzon	D2/920
6,532,689	B1	*	3/2003	Jones, Jr.	36/88

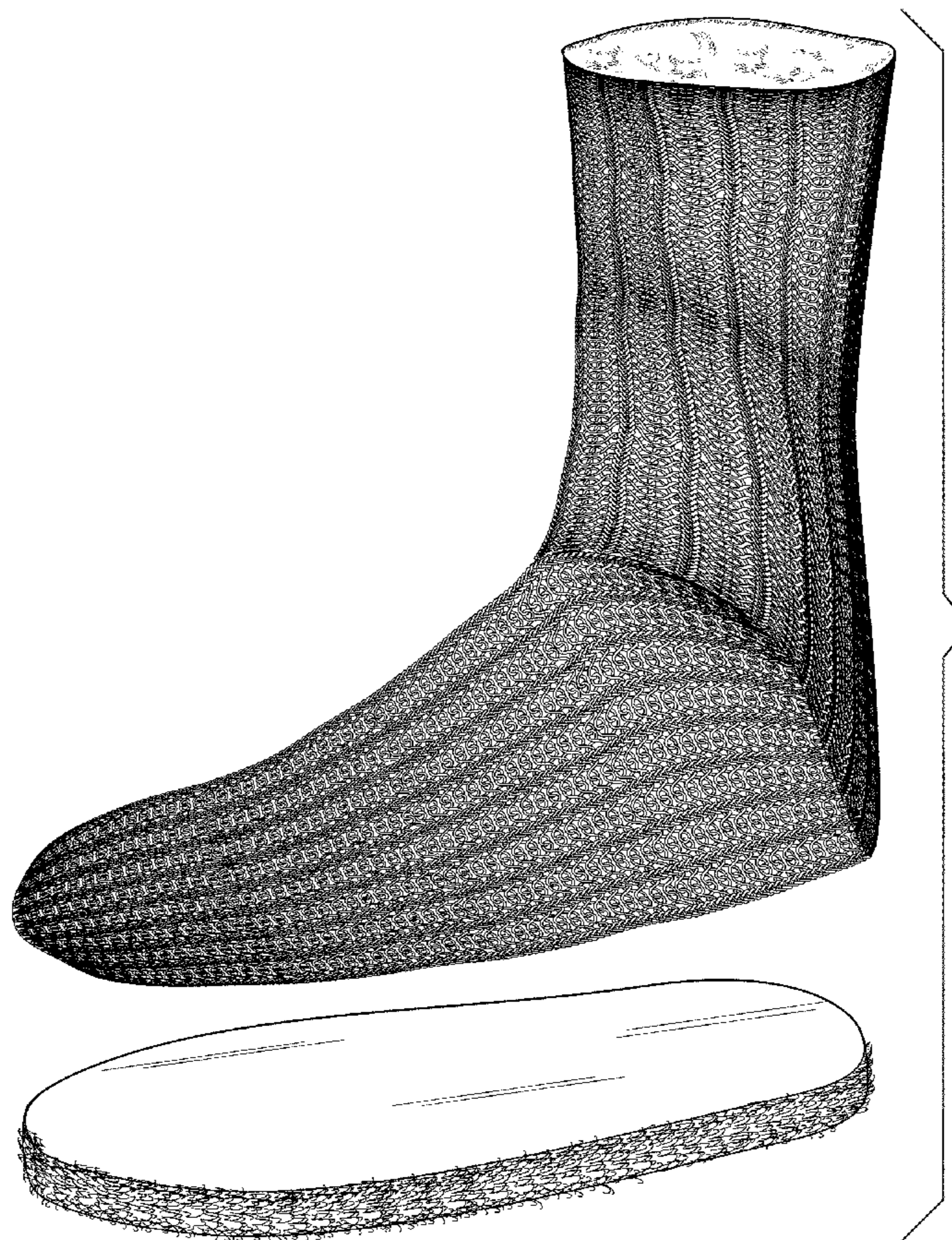

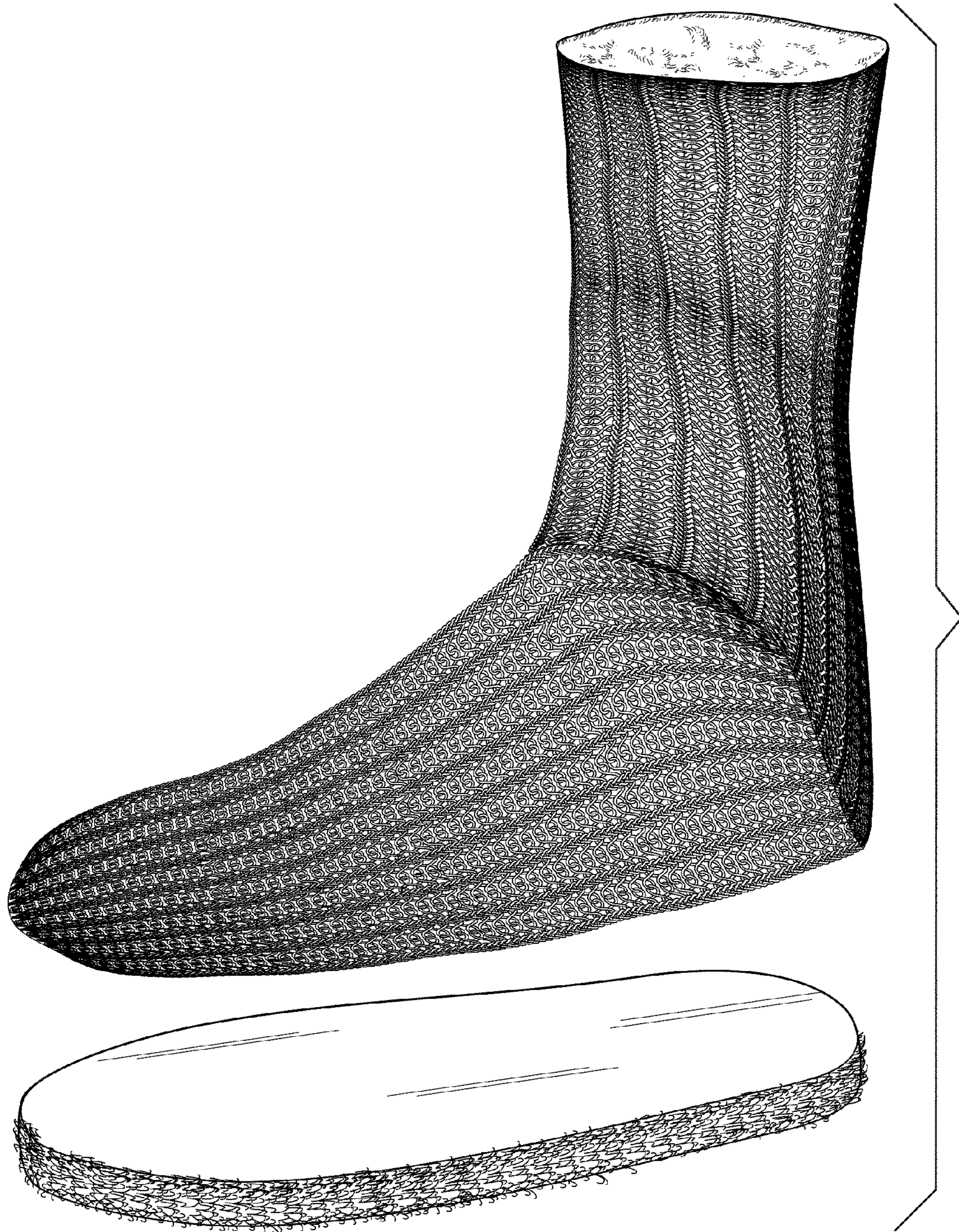

FIG. 1

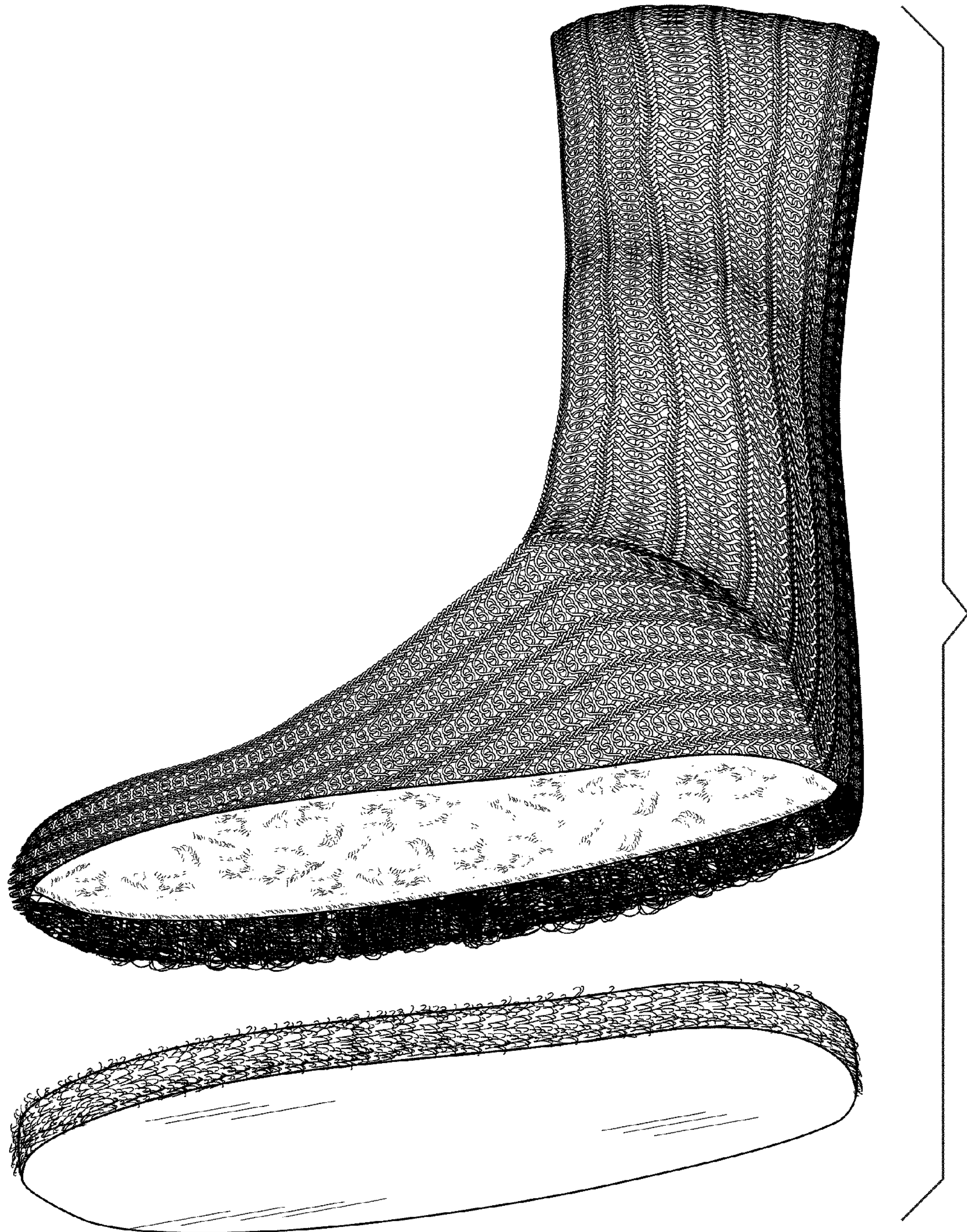

FIG. 2

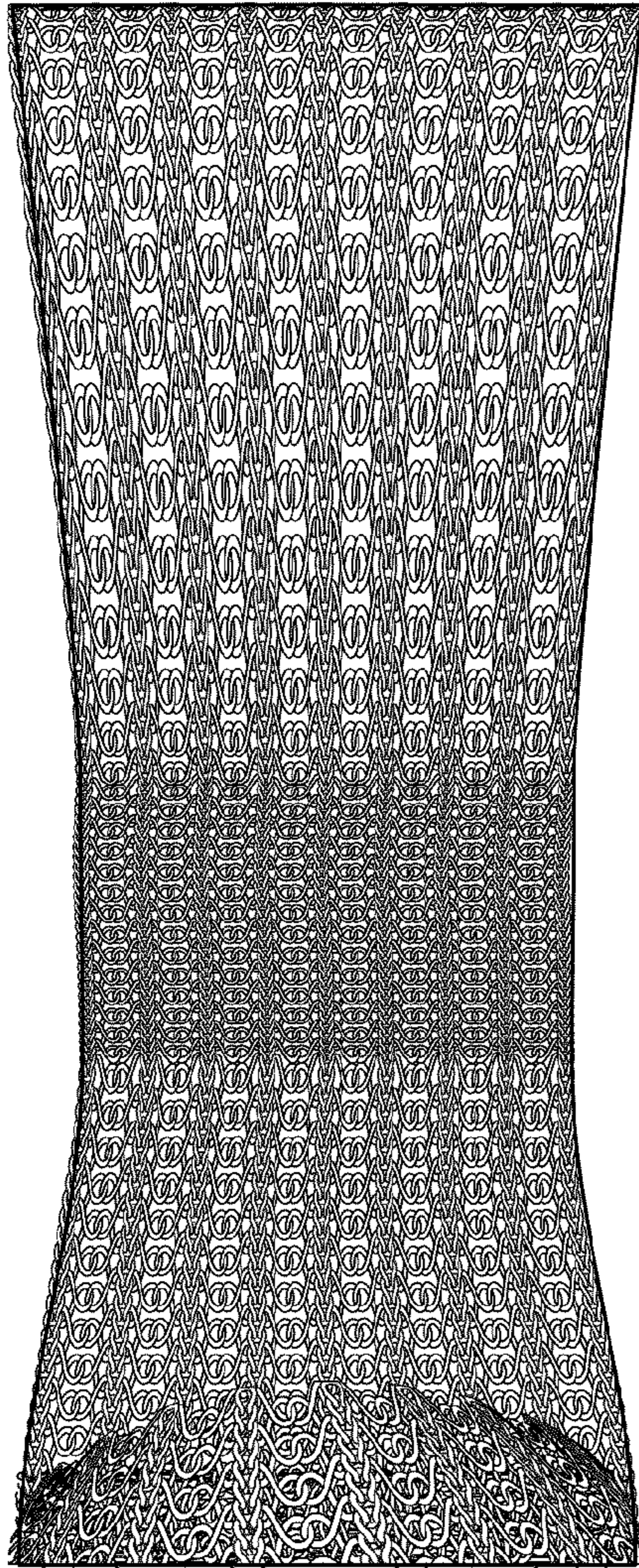

FIG. 3

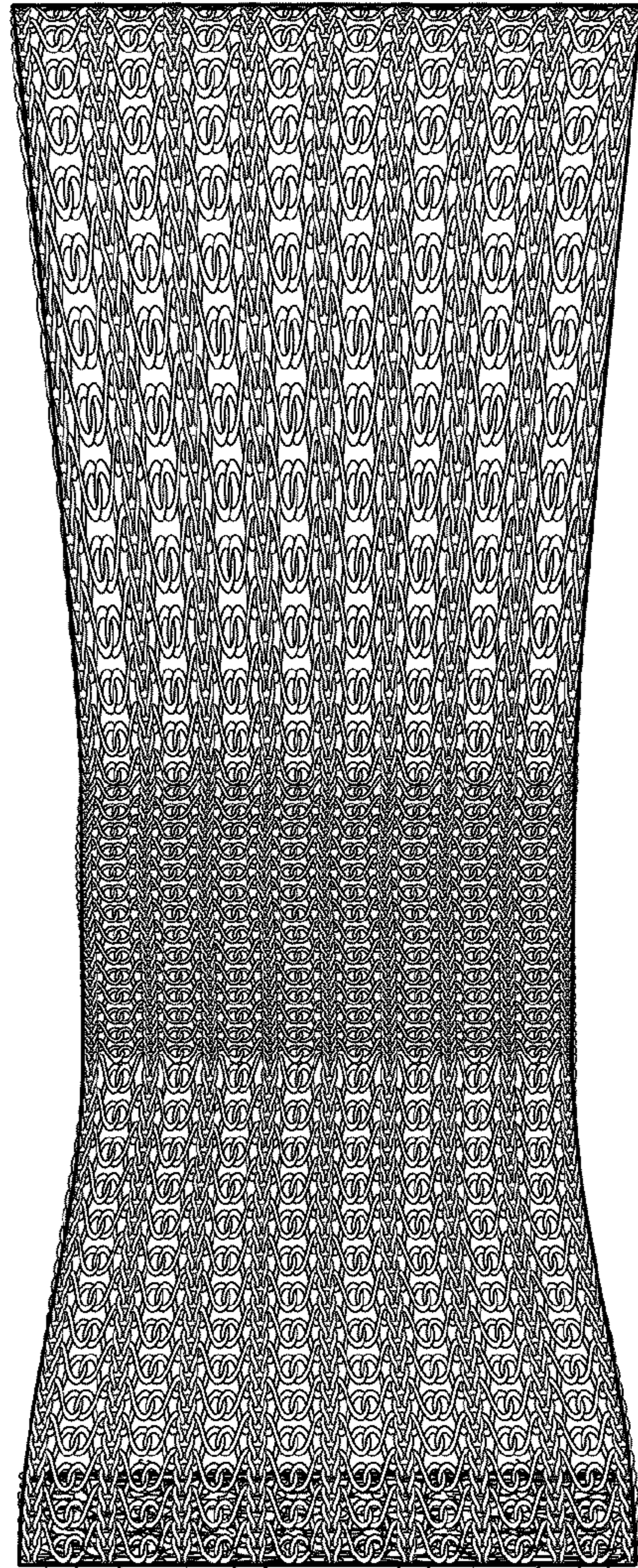

FIG. 4

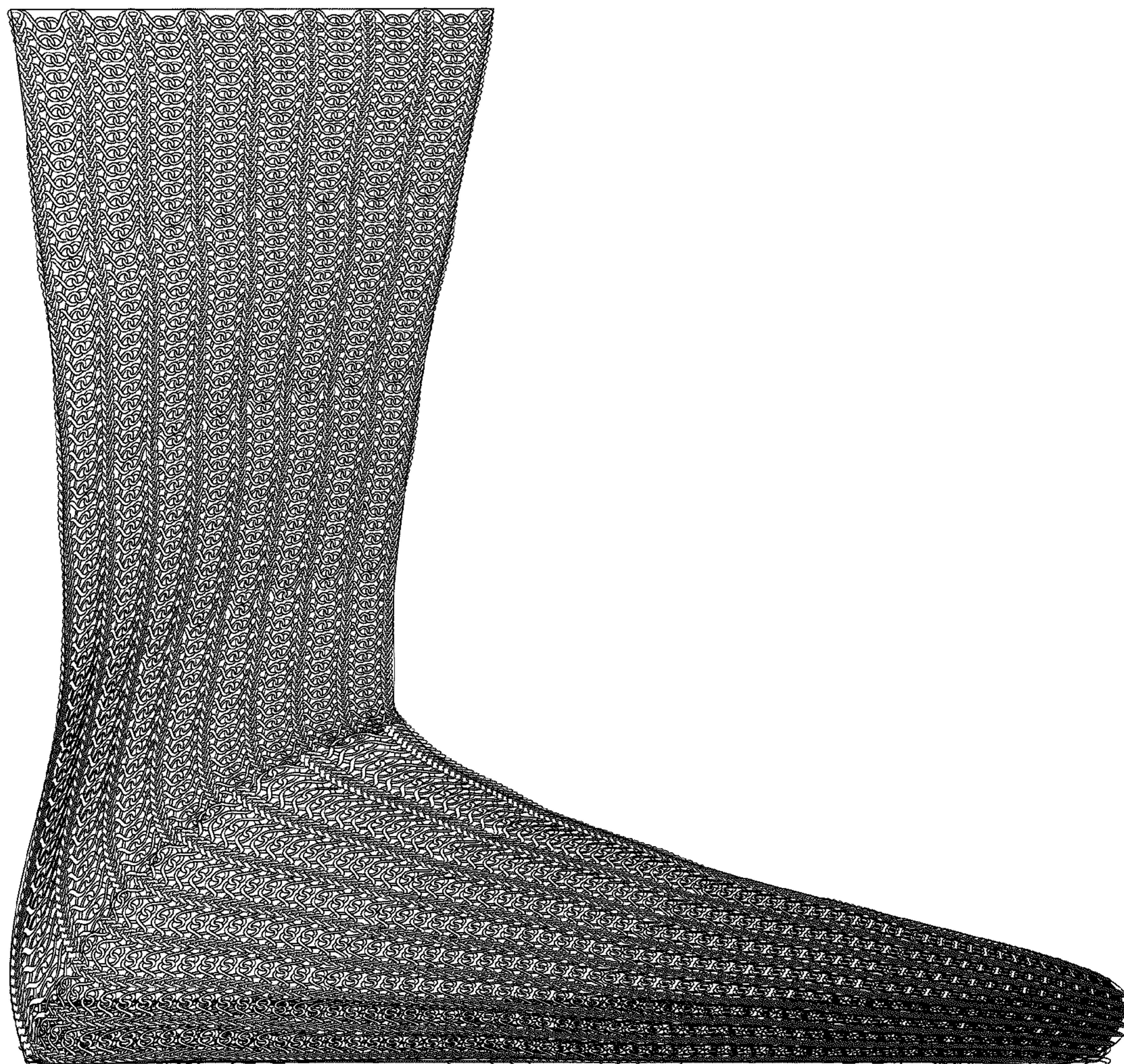

FIG. 5

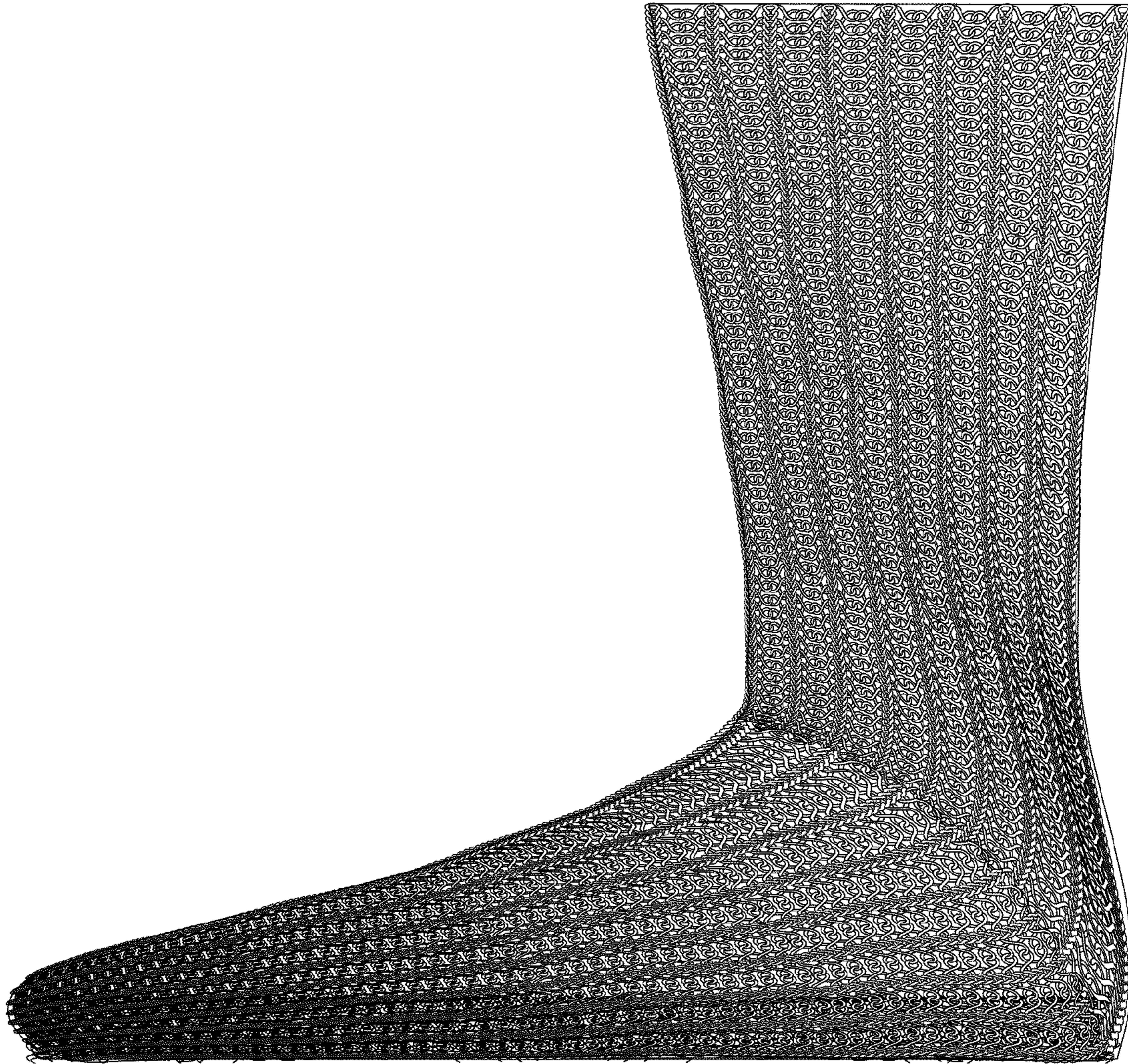

FIG. 6

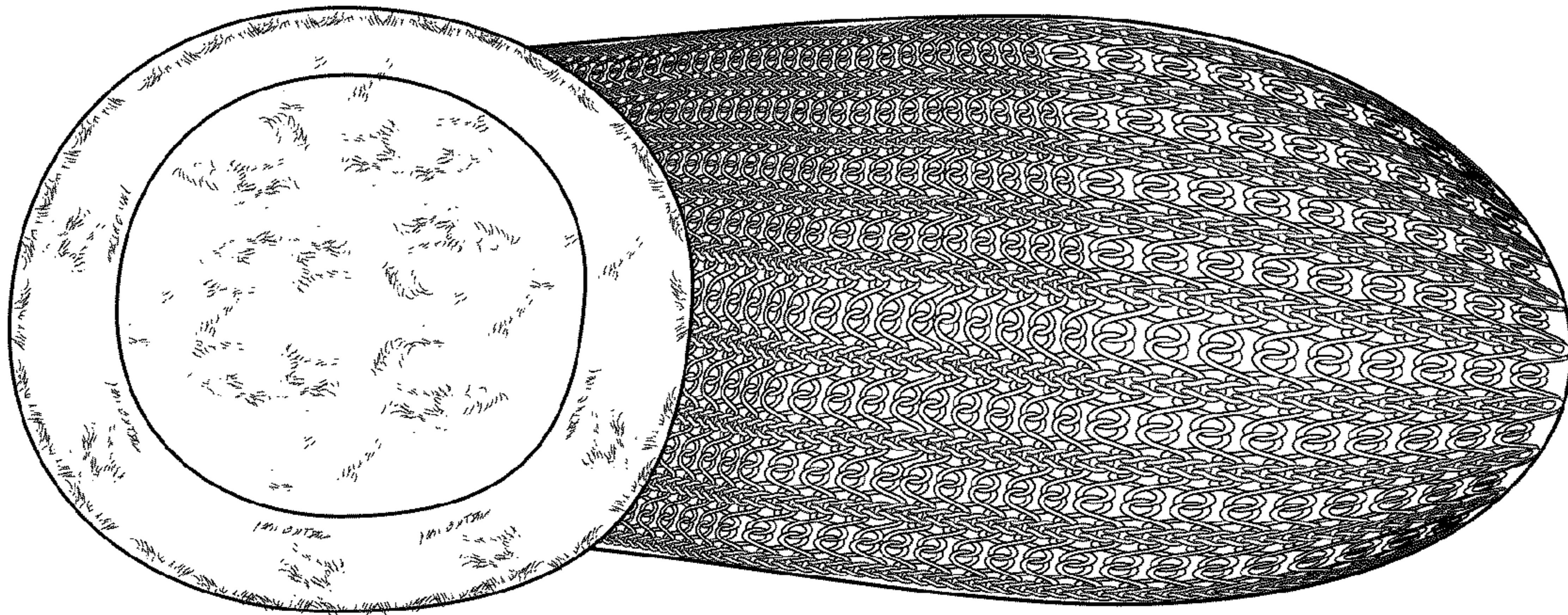

FIG. 7

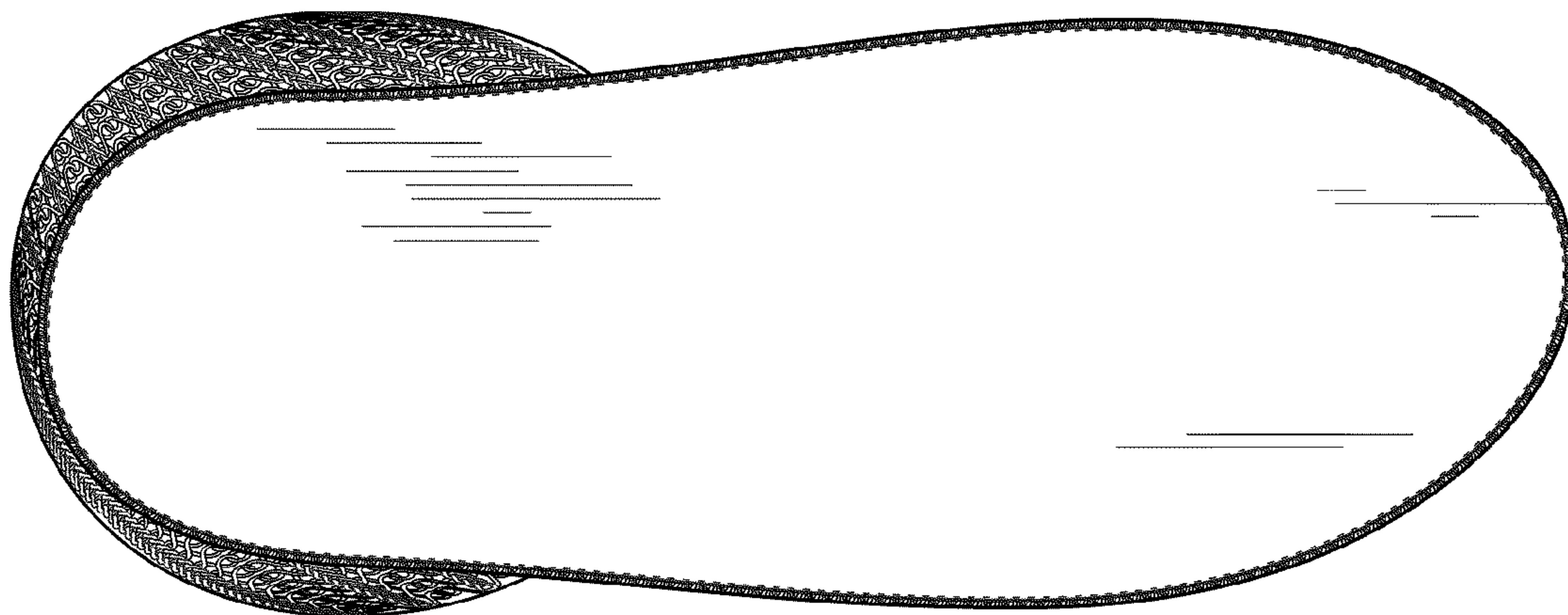

FIG. 8