



US00D644409S

(12) **United States Design Patent**
Hoffmann

(10) **Patent No.:** **US D644,409 S**

(45) **Date of Patent:** **** Sep. 6, 2011**

(54) **CHOCOLATE RABBIT WITH WRAPPER**

(75) Inventor: **Kerstin Hoffmann**, Hamburg (DE)

(73) Assignee: **August Storck, KG**, Berlin (DE)

(**) Term: **14 Years**

(21) Appl. No.: **29/388,454**

(22) Filed: **Mar. 29, 2011**

(30) **Foreign Application Priority Data**

Oct. 1, 2010	(EM)	001 762410-0002
Oct. 1, 2010	(EM)	001 762410-0003
Oct. 1, 2010	(EM)	001 762410-0004
Oct. 1, 2010	(EM)	001 762410-0005
Oct. 1, 2010	(EM)	001 762410-0006
Oct. 1, 2010	(EM)	001 762410-0007
Oct. 1, 2010	(EM)	001 762410-0008
Oct. 1, 2010	(EM)	001 762410-0009

(51) **LOC (9) Cl.** **01-01**

(52) **U.S. Cl.** **D1/107**

(58) **Field of Classification Search** D1/100-199;
D30/160; D11/50, 133-134; 119/706-711;
426/2, 89, 92, 104, 635, 805

See application file for complete search history.

(56) **References Cited**

U.S. PATENT DOCUMENTS

D76,942 S	11/1928	Knorpp	
D102,198 S *	12/1936	Vuilleminot	D9/613
D167,375 S *	7/1952	Rioux	D9/613
2,796,033 A *	6/1957	Feinstein	426/394
3,300,040 A *	1/1967	Ferguson	206/457
3,366,077 A *	1/1968	Gardner	264/238
D216,287 S	12/1969	Peters	
D220,393 S	4/1971	Kroninger	
D453,054 S *	1/2002	Shih	D28/76
D550,926 S	9/2007	Risko	
D632,866 S *	2/2011	Pedro de Oliveira	D1/107
D632,867 S *	2/2011	Pedro de Oliveira	D1/107

FOREIGN PATENT DOCUMENTS

EM	000847173-0001	12/2007
EM	001213110-0007	* 5/2010
EM	001762410-0001	10/2010
EM	001762410-0004	10/2010
EM	001762410-0008	10/2010

OTHER PUBLICATIONS

<http://www.lindt.com>; captured Jun. 13, 2011; Lindt Mini Gold Bunny White; publishing date unavailable.*

<http://exquisitecandy.wordpress.com>; captured Jun. 13, 2011; Small Lindt dark chocolate bunny; published Apr. 25, 2010.*

(Continued)

Primary Examiner — Cathron Brooks

Assistant Examiner — Barbara Fox

(74) *Attorney, Agent, or Firm* — Husch Blackwell LLP

(57) **CLAIM**

The ornamental design for a chocolate rabbit with wrapper, as shown and described in the accompanying drawings.

DESCRIPTION

FIG. 1 is a perspective view of the chocolate rabbit with wrapper design;

FIG. 2 is a front view of the chocolate rabbit with wrapper design;

FIG. 3 is a left side view of the chocolate rabbit with wrapper design;

FIG. 4 is back view of the chocolate rabbit with wrapper design;

FIG. 5 is a right side view of the chocolate rabbit with wrapper design; and,

FIG. 6 is a top view of the chocolate rabbit with wrapper, the bottom not being a part of the claimed design.

The broken lines in the drawings illustrate environmental structure and form no part of the claimed design. The stippling represents a contrasting appearance.

1 Claim, 6 Drawing Sheets

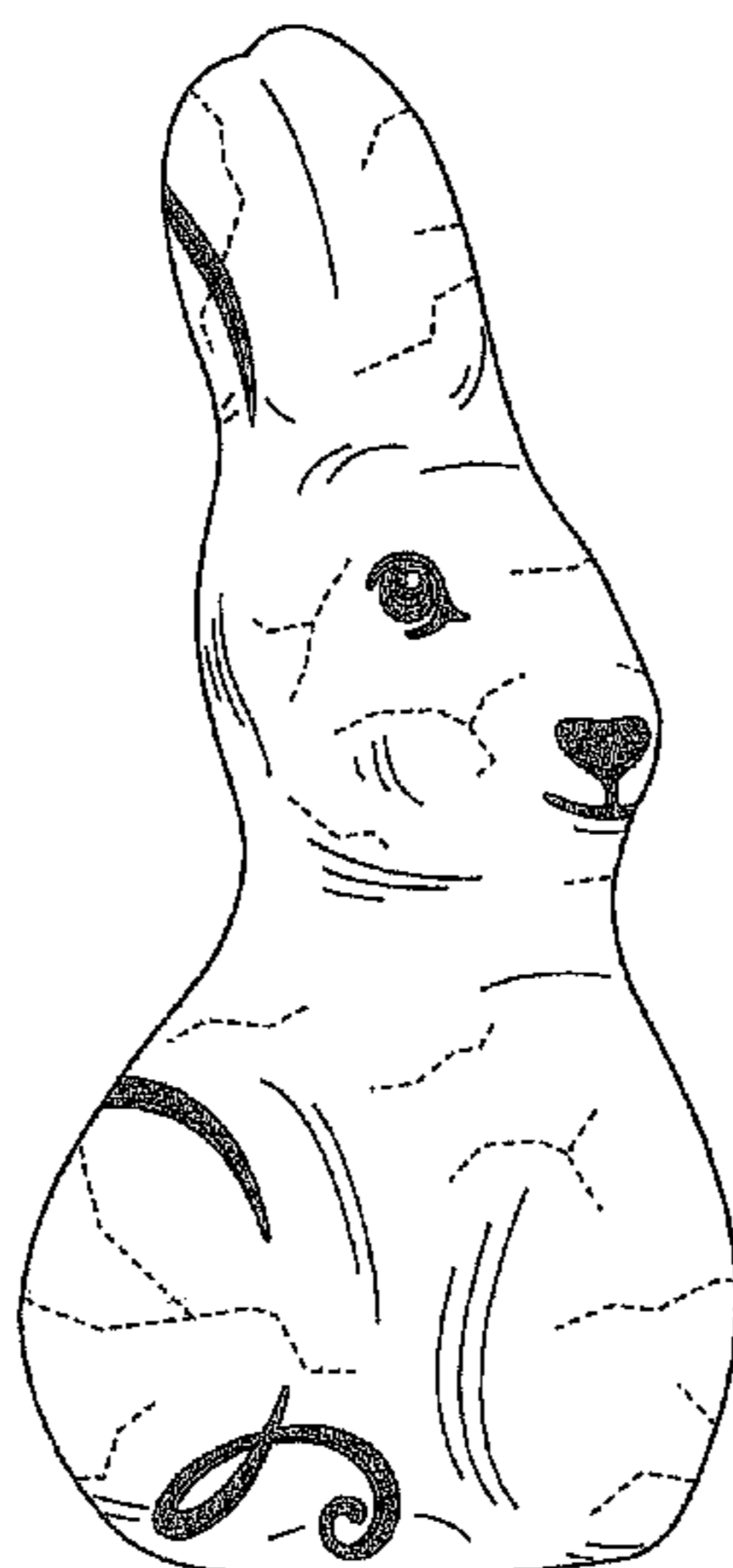

US D644,409 S

Page 2

OTHER PUBLICATIONS

Photo documentation of known competitive products on the market as earlier as Apr. 15 2010 (7 pages).

Various Wall Street Journal articles published Jun. 2009.

Related U.S. Appl. No. 29/364,151, filed Jun. 18, 2010, Hoffmann.

Related U.S. Appl. No. 29/364,147, filed Jun. 18, 2010, Hoffmann.

Related U.S. Appl. No. 29/388,449, filed Mar. 29, 2011, Hoffmann.

Related U.S. Appl. No. 29/388,450, filed Mar. 29, 2011, Hoffmann.

* cited by examiner

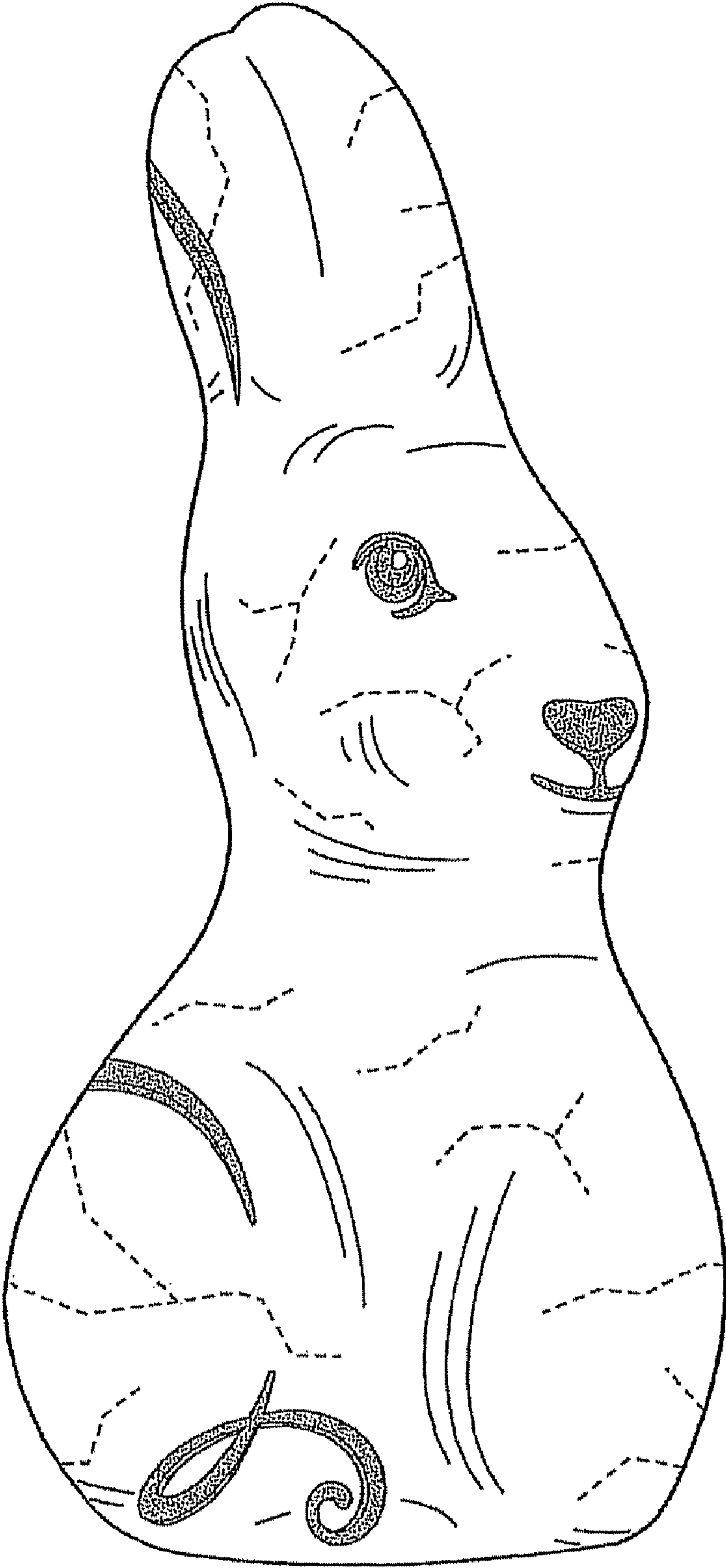

FIG. 1

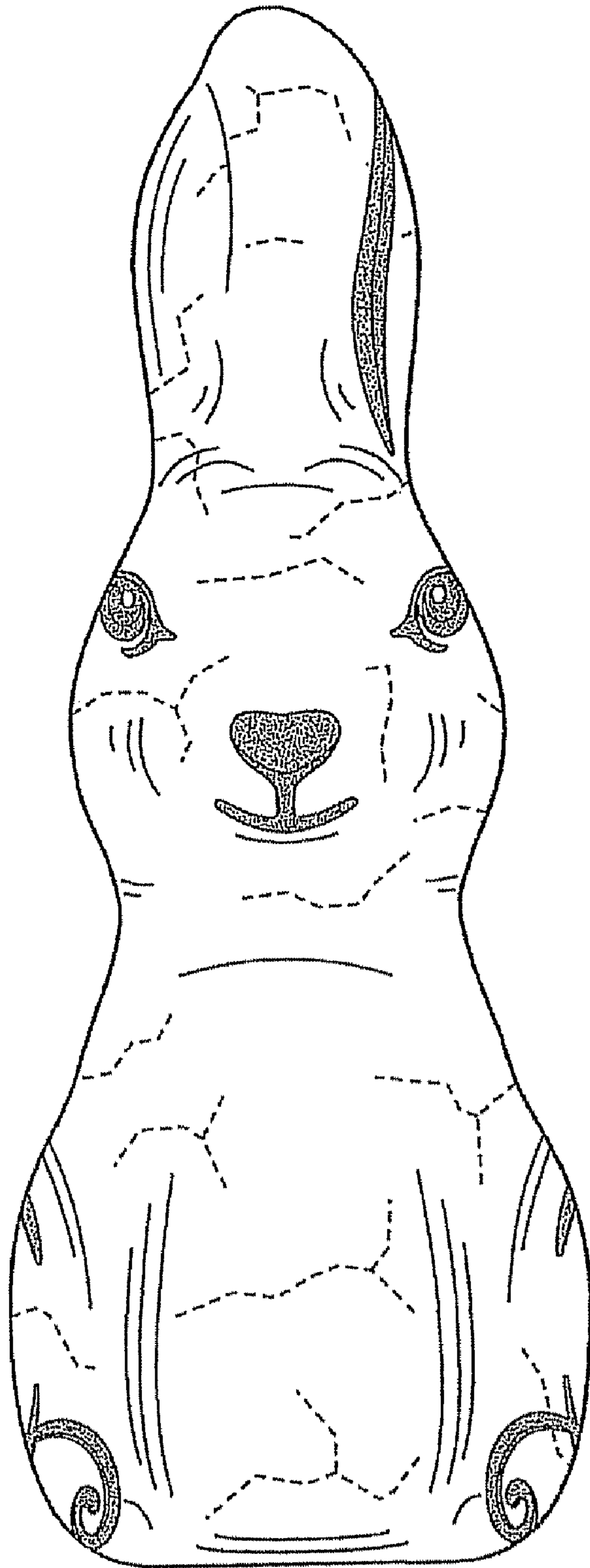

FIG. 2

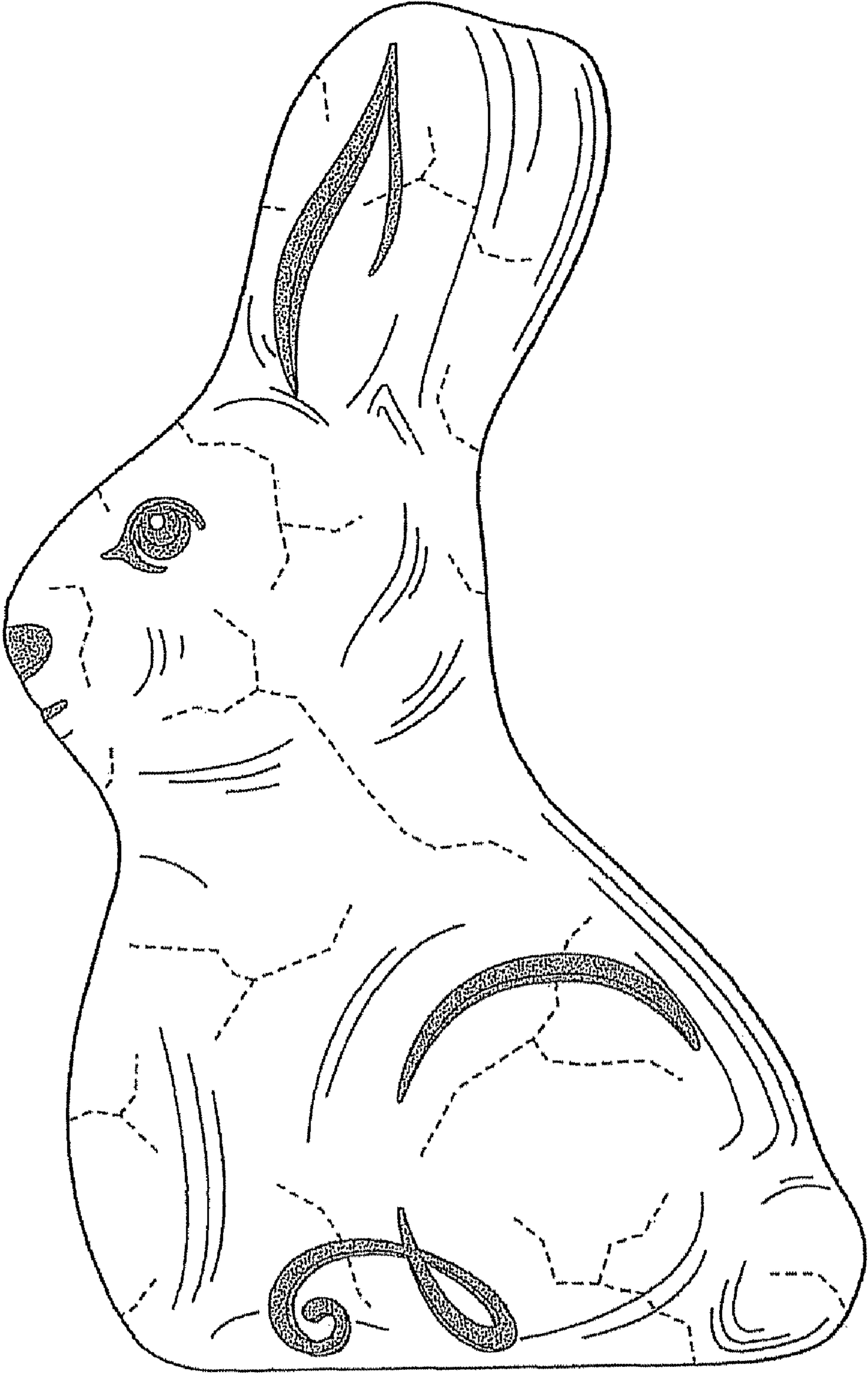

FIG. 3

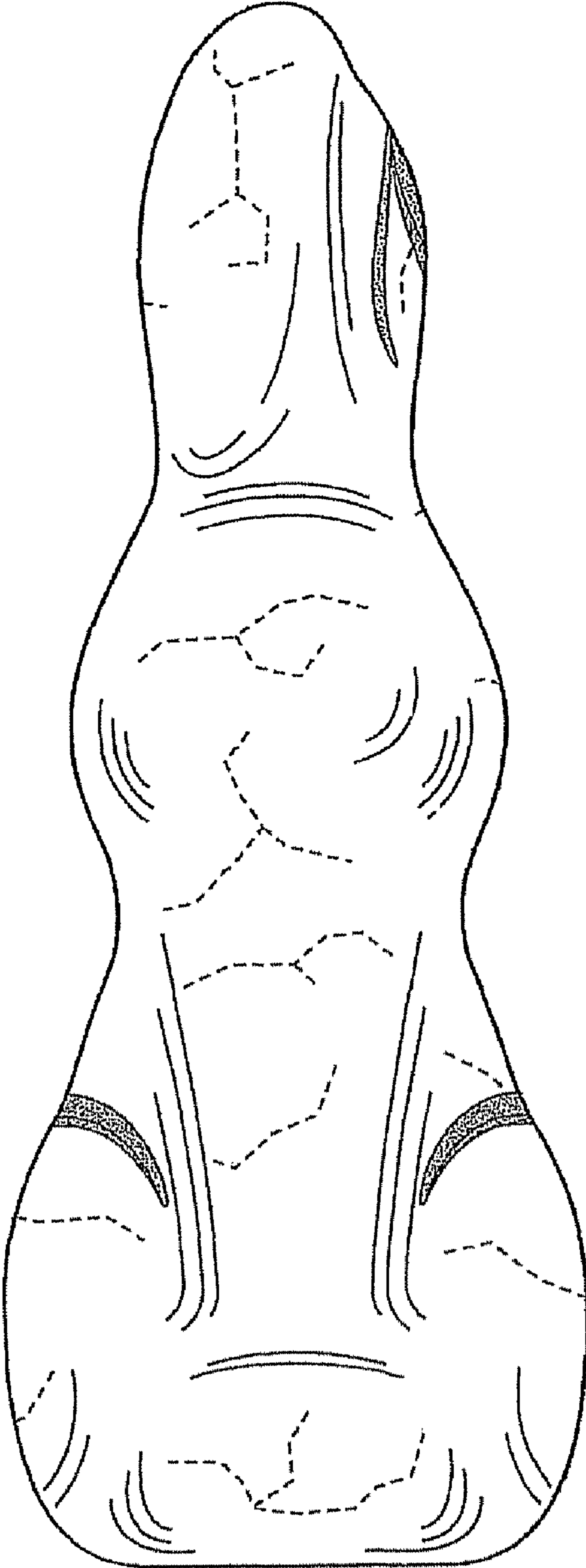

FIG. 4

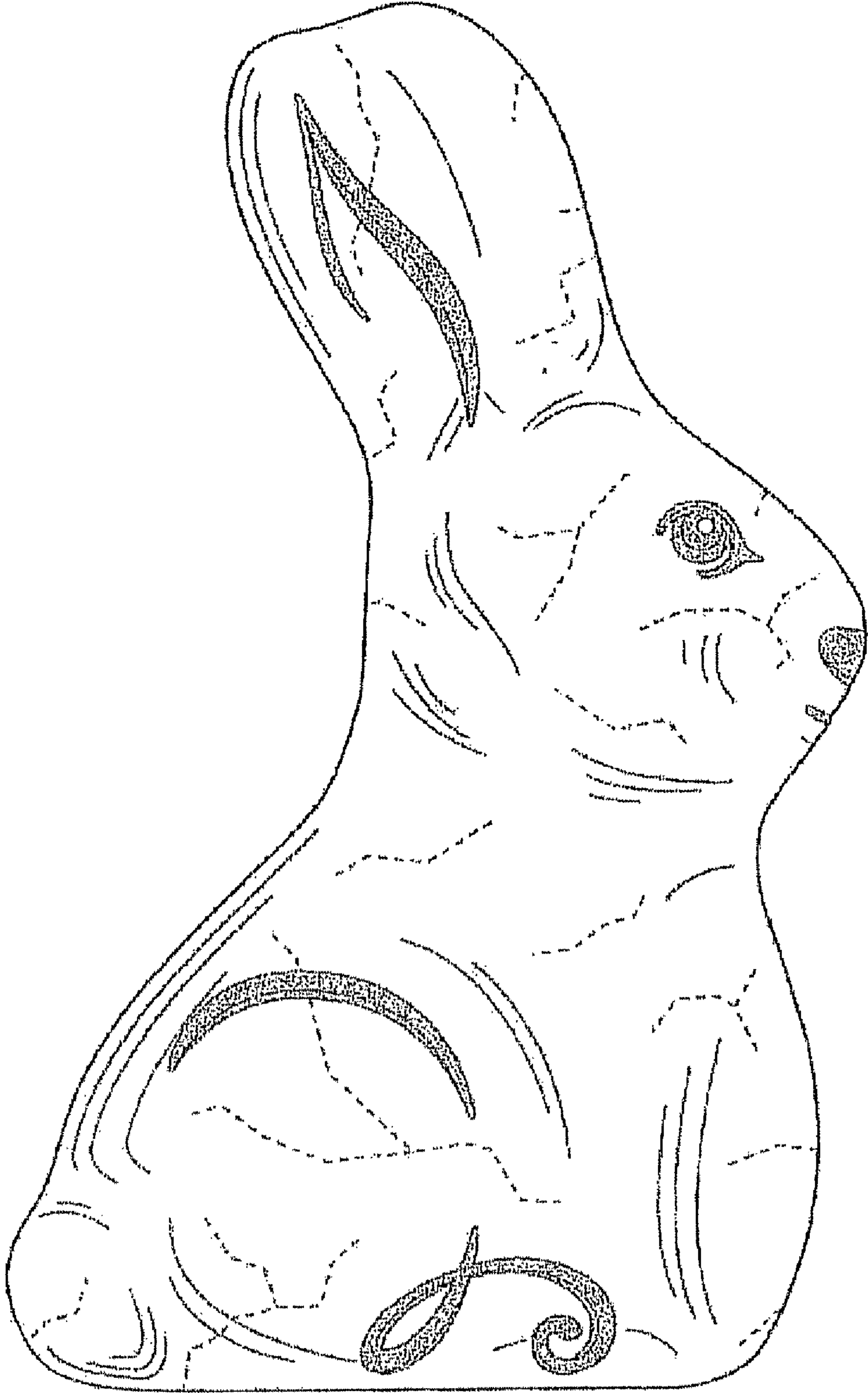

FIG. 5

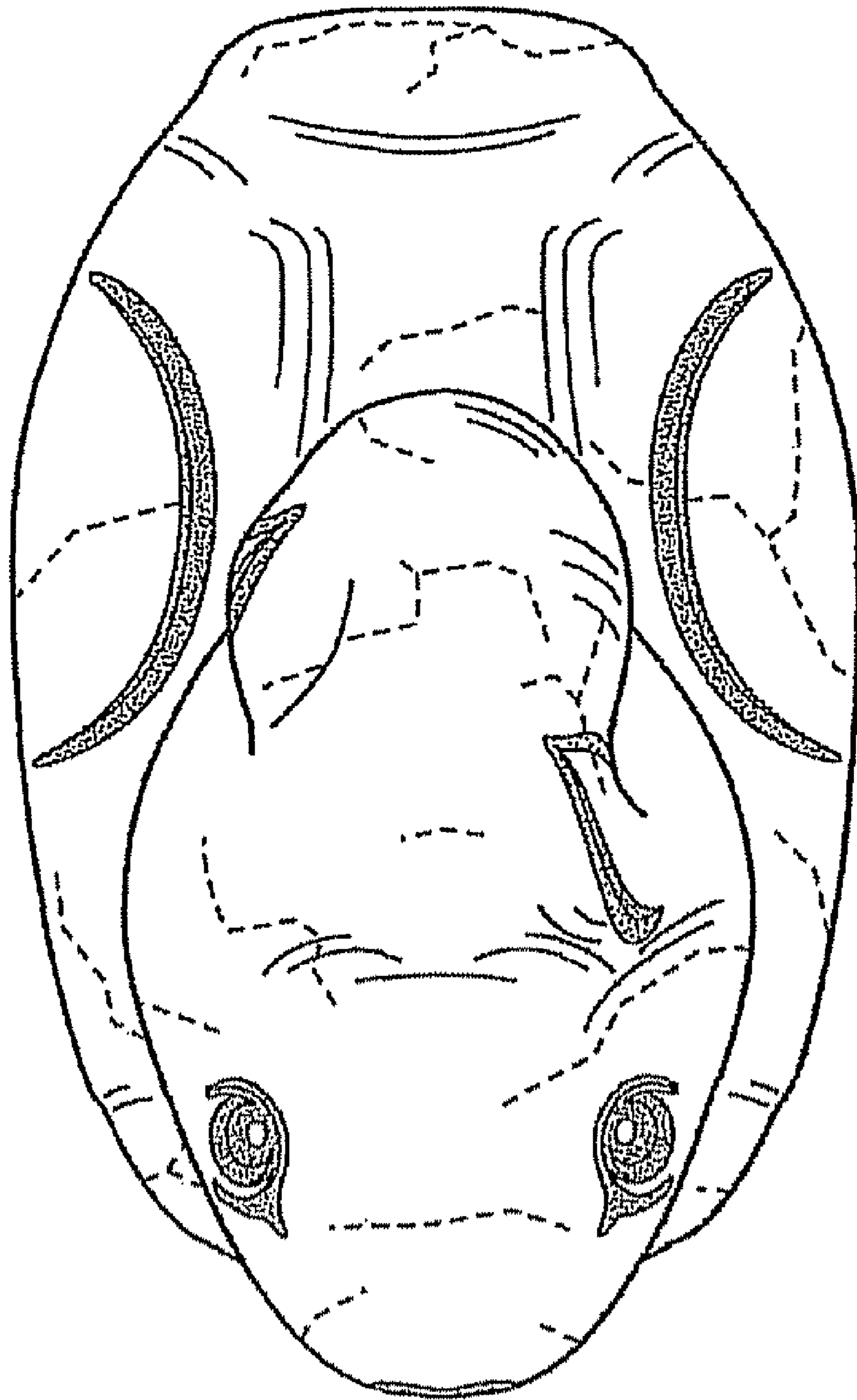

FIG. 6