

US00D644408S

(12) **United States Design Patent**
Hoffmann

(10) **Patent No.:** **US D644,408 S**

(45) **Date of Patent:** **** Sep. 6, 2011**

(54) **CHOCOLATE RABBIT**

EM 001762410-0001 10/2010
EM 001762410-0004 10/2010
EM 001762410-0008 10/2010

(75) Inventor: **Kerstin Hoffmann**, Hamburg (DE)

(73) Assignee: **August Storck, KG**, Berlin (DE)

(**) Term: **14 Years**

(21) Appl. No.: **29/388,450**

(22) Filed: **Mar. 29, 2011**

(30) **Foreign Application Priority Data**

Oct. 1, 2010 (EM) 001762410-0001

(51) **LOC (9) Cl.** **01-01**

(52) **U.S. Cl.** **D1/107**

(58) **Field of Classification Search** D1/100-199;
D30/160; D11/50, 133-134; 119/706-711;
426/2, 89, 92, 104, 635, 805

See application file for complete search history.

(56) **References Cited**

U.S. PATENT DOCUMENTS

D76,942 S 11/1928 Knorpp
D102,198 S * 12/1936 Vuilleminot D9/613
D167,375 S * 7/1952 Rioux D9/613
2,796,033 A * 6/1957 Feinsein 426/394
3,300,040 A * 1/1967 Ferguson 206/457
3,366,077 A * 1/1968 Gardner 264/238
D216,287 S 12/1969 Peters
D220,393 S 4/1971 Kroninger et al.
D453,054 S * 1/2002 Shih D28/76
D550,926 S 9/2007 Risko
D632,866 S * 2/2011 Pedro de Oliveira D1/107
D632,867 S * 2/2011 Pedro de Oliveira D1/107

FOREIGN PATENT DOCUMENTS

BE 001213110-000 7 * 5/2010
EM 000847173-0001 12/2007

OTHER PUBLICATIONS

<http://exquisitecandy.wordpress.com>; captured Jun. 13, 2011; "Small Lindt dark chocolate bunny" published Apr. 25, 2010.*
<http://www.lindt.com>; captured Jun. 13, 2011; "Lindt Mini Gold Bunny White" publishing date unavailable.*
Photo documentation of known competitive products on the market as earlier as Apr. 15, 2010 (7 pages).
Various Wall Street Journal articles published Jun. 2009.
Related U.S. Appl. No. 29/364,151, filed Jun. 18, 2010, Hoffmann.
Related U.S. Appl. No. 29/264,147, filed Jun. 18, 2010, Hoffmann.
Related U.S. Appl. No. 29/388,454, filed Mar. 29, 2011, Hoffmann.
Related U.S. Appl. No. 29/388,449, filed Mar. 29, 2011, Hoffmann.

* cited by examiner

Primary Examiner — Cathron Brooks

Assistant Examiner — Barbara Fox

(74) *Attorney, Agent, or Firm* — Husch Blackwell LLP

(57) **CLAIM**

The ornamental design for a chocolate rabbit, as shown and described.

DESCRIPTION

FIG. 1 is a perspective view of the chocolate rabbit design; FIG. 2 is a front view of the chocolate rabbit design; FIG. 3 is a left side view of the chocolate rabbit design; FIG. 4 is back view of the chocolate rabbit design; FIG. 5 is a right side view of the chocolate rabbit design; and, FIG. 6 is a top view of the chocolate rabbit design, the bottom not being a part of the claimed design.

1 Claim, 6 Drawing Sheets

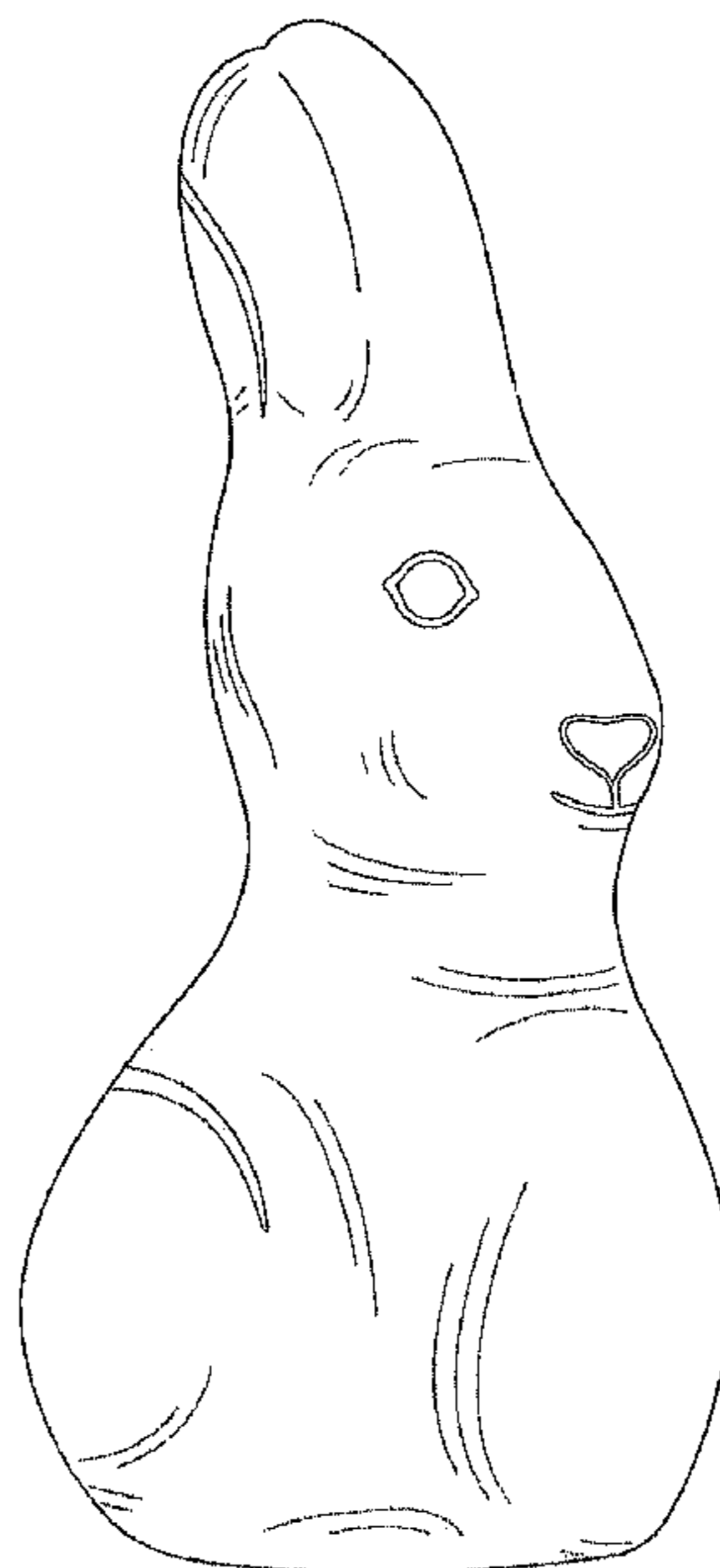

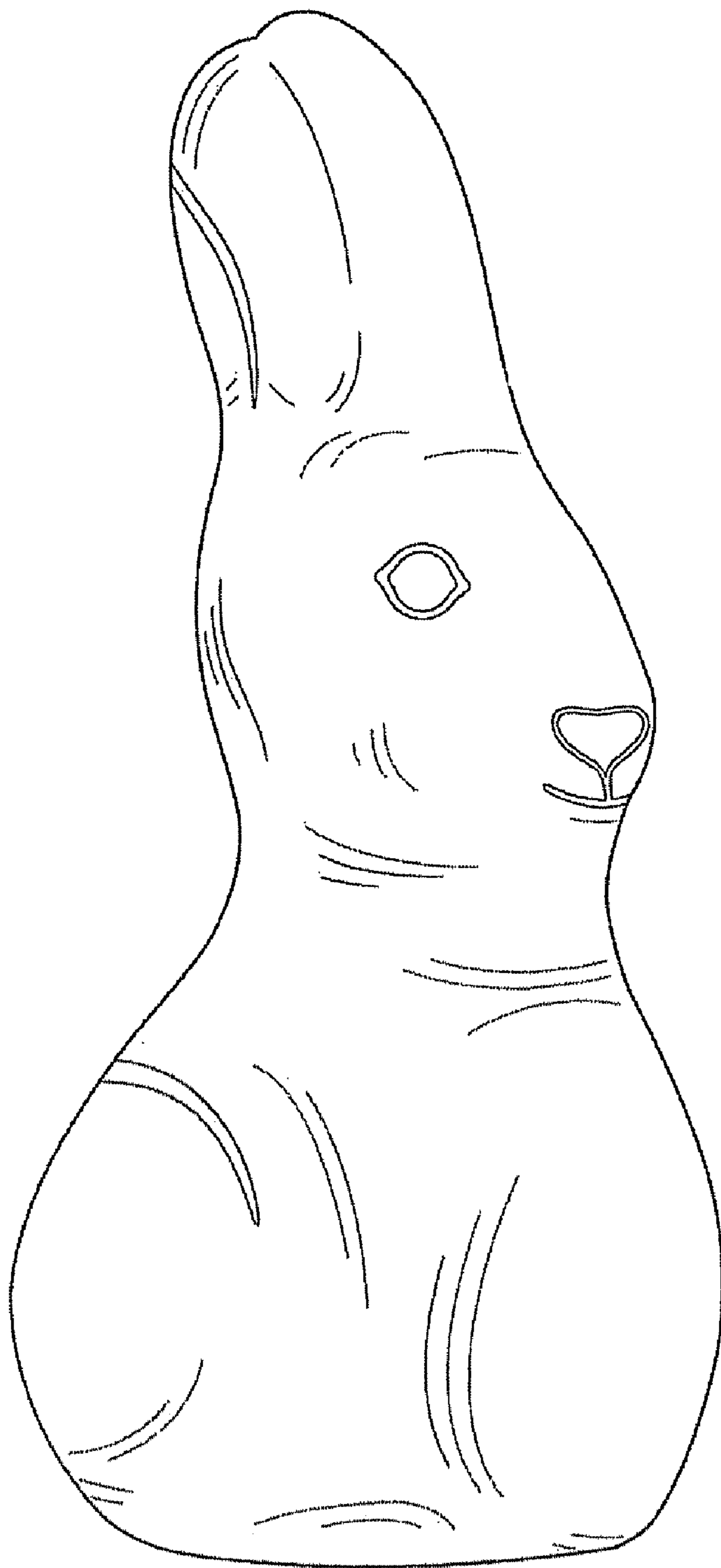

FIG. 1

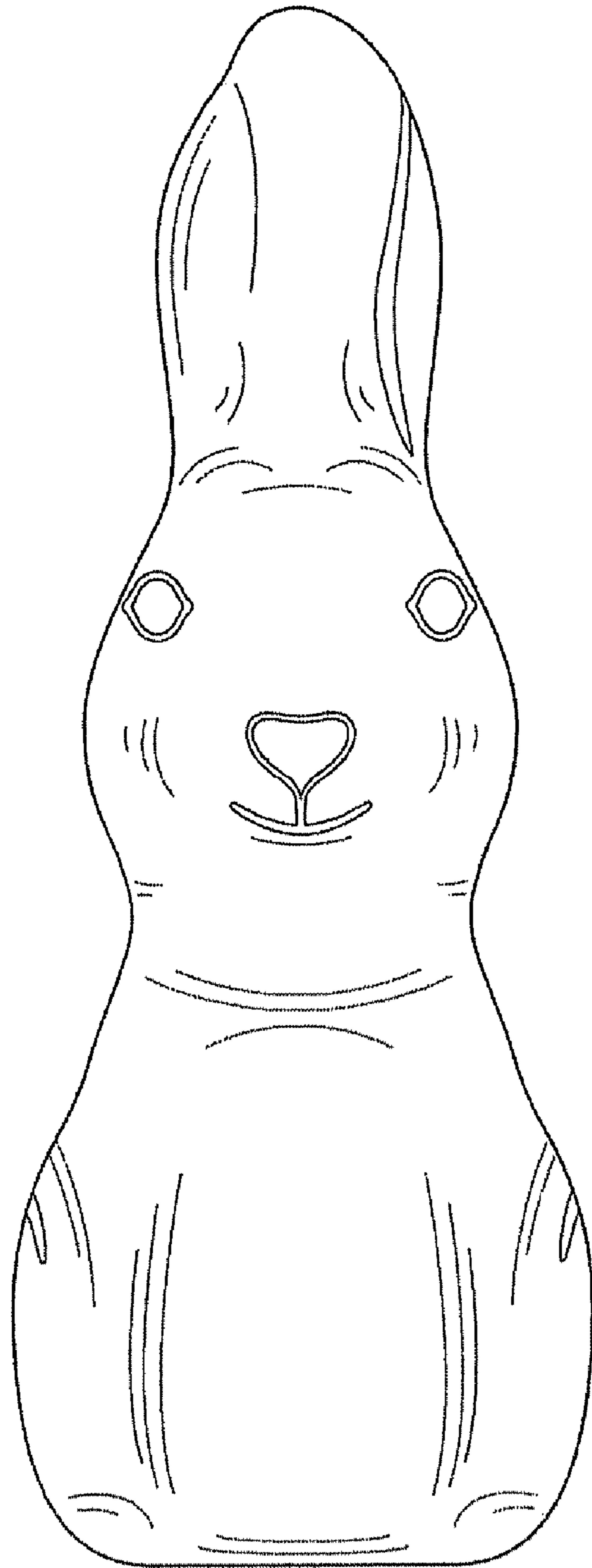

FIG. 2

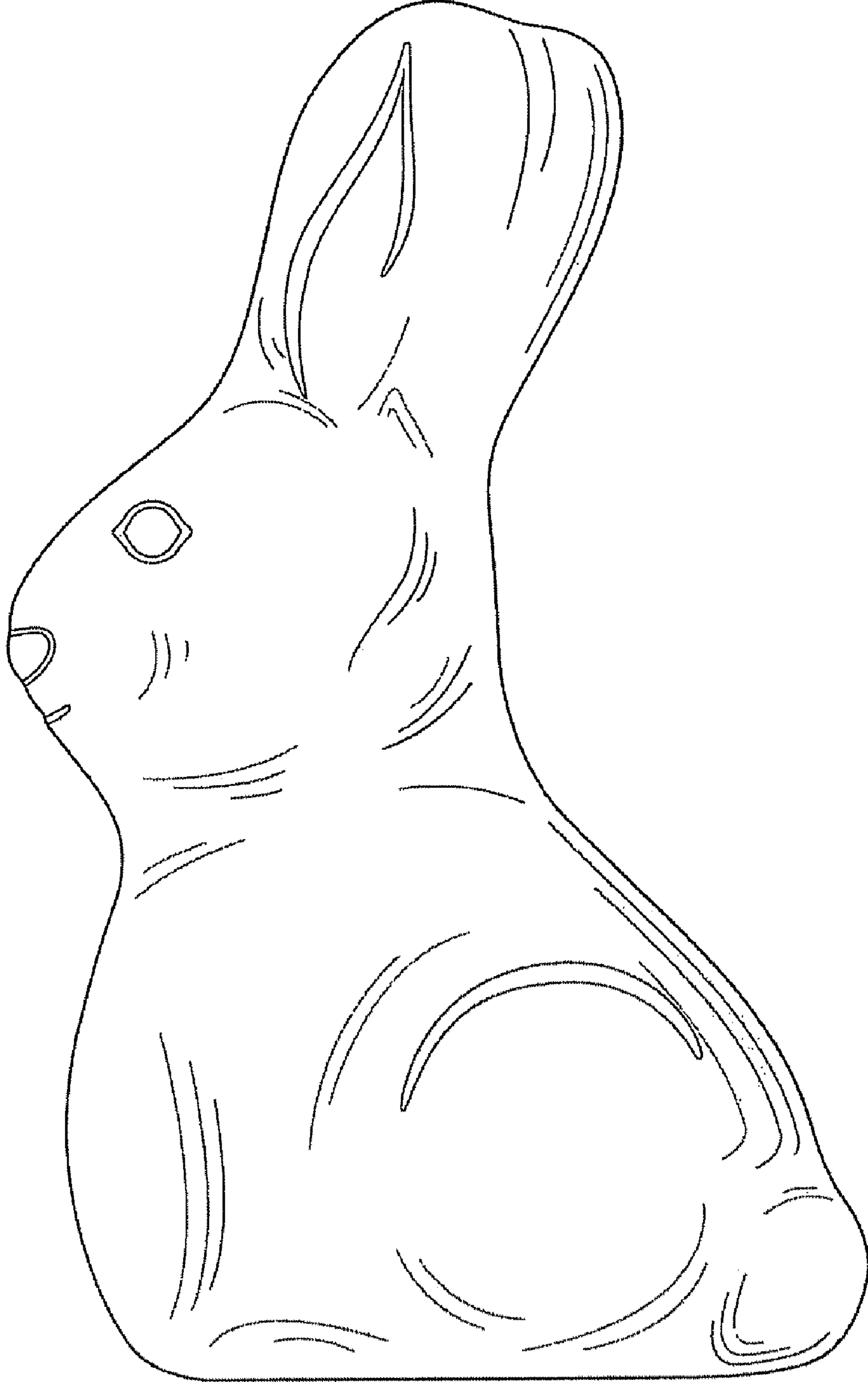

FIG. 3

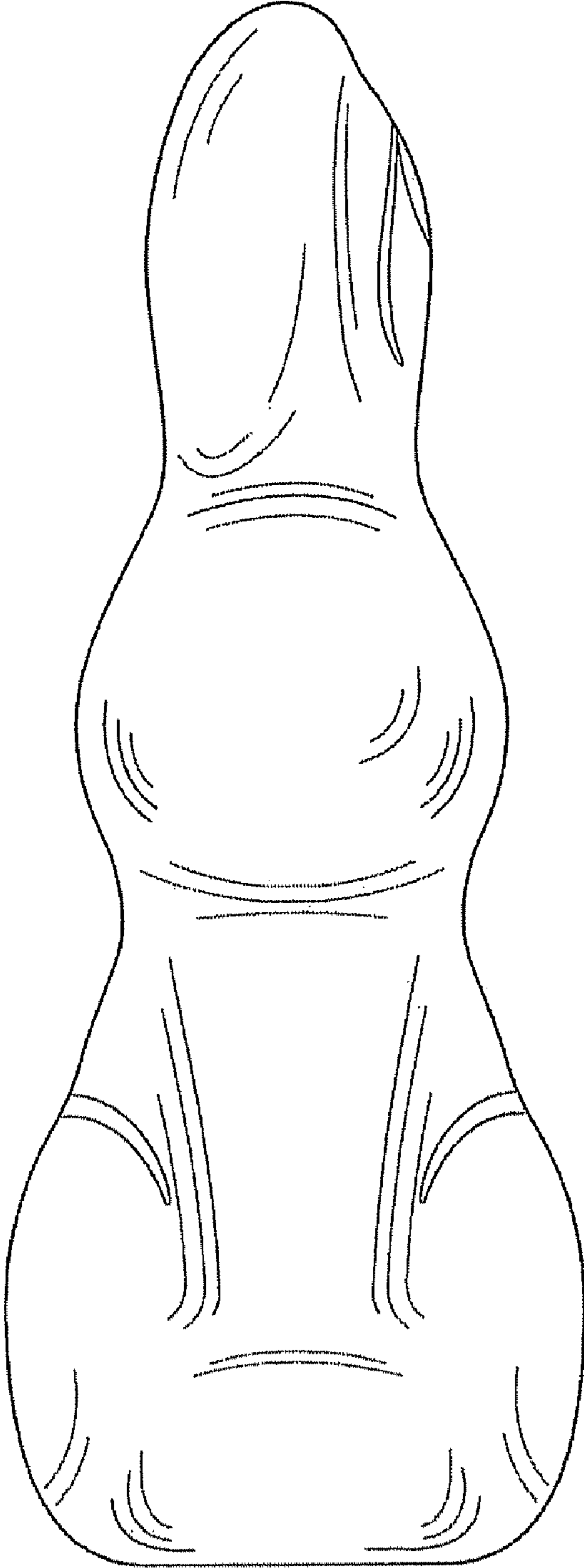

FIG. 4

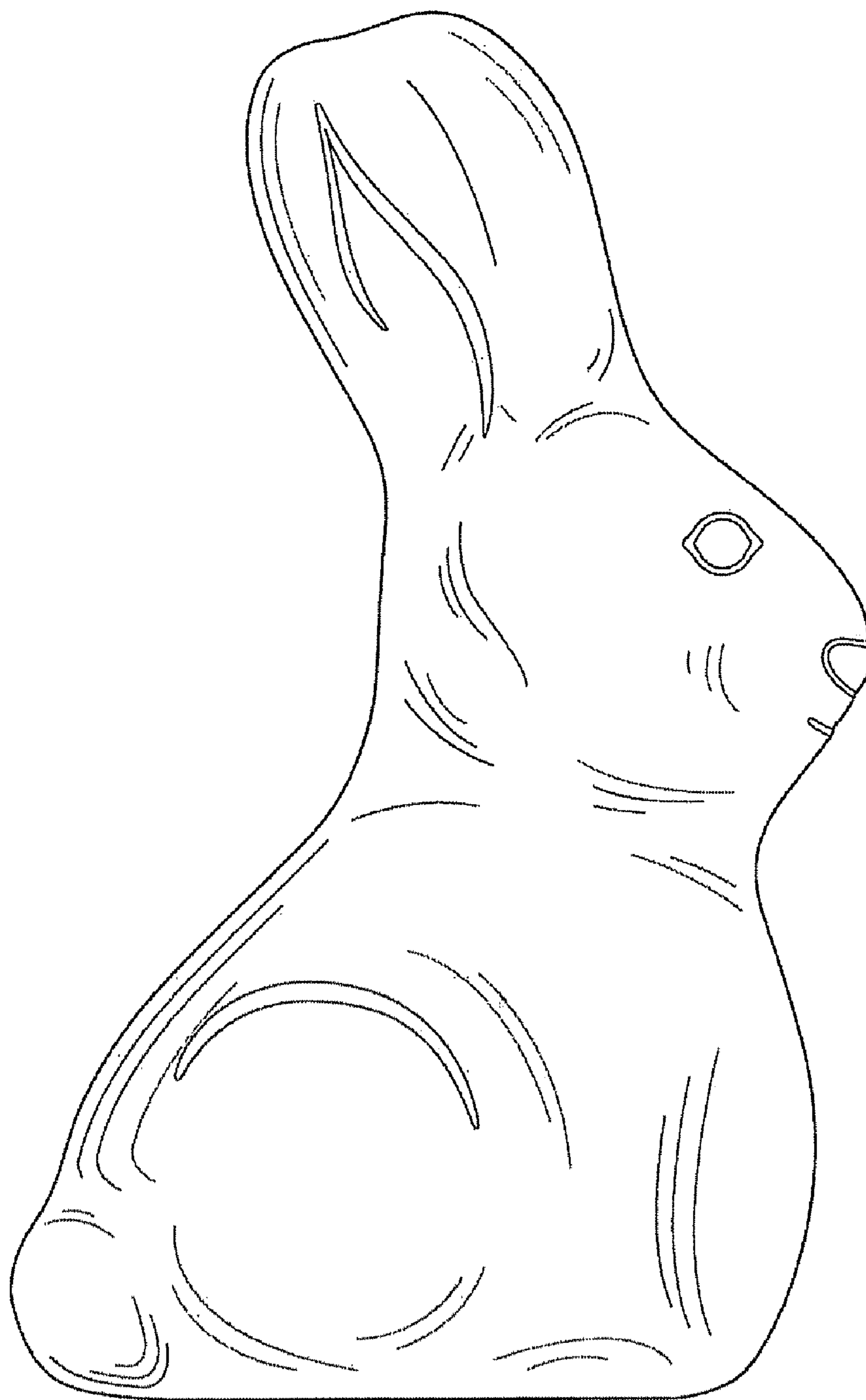

FIG. 5

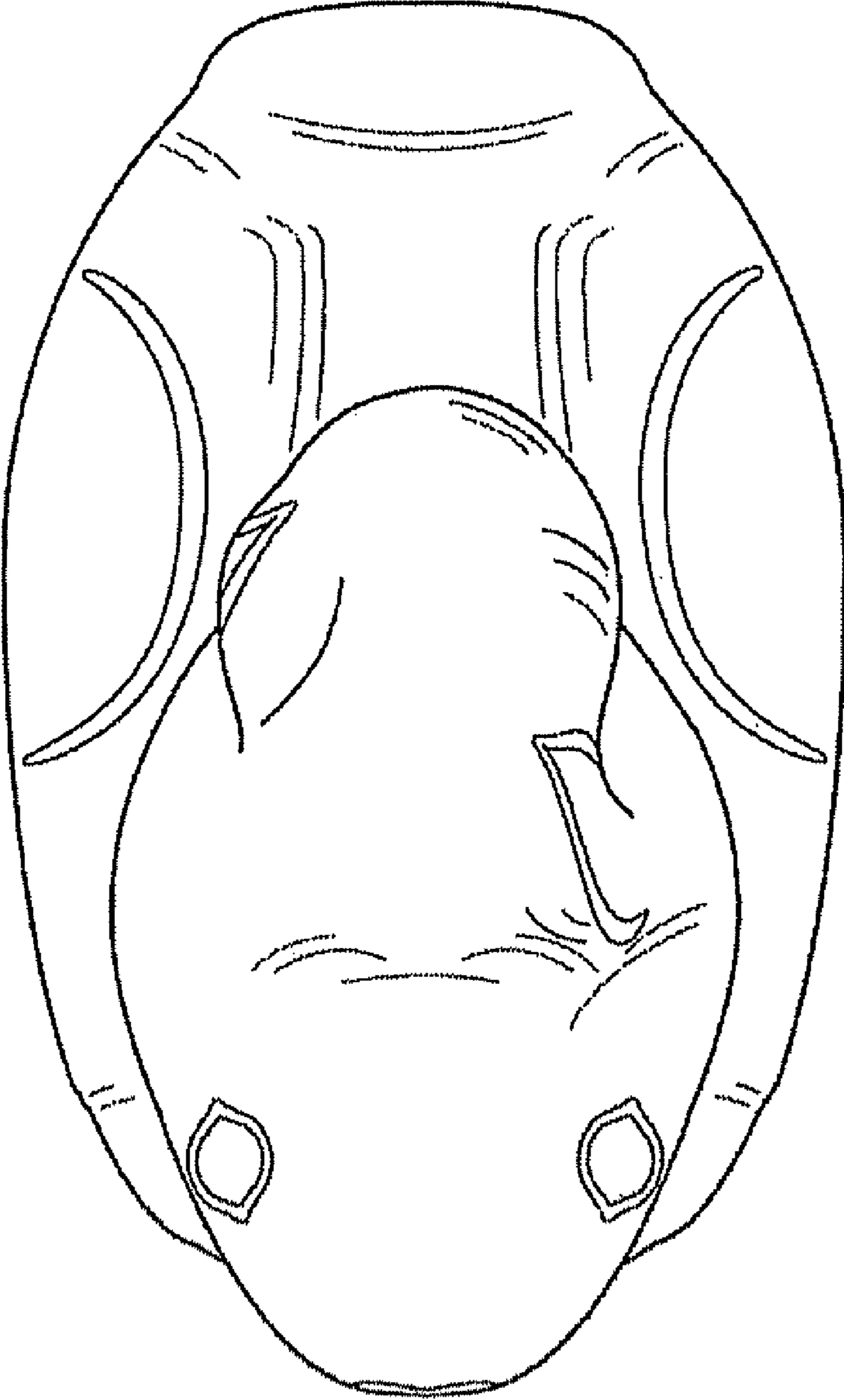

FIG. 6