



US00D644340S

(12) **United States Design Patent**
Canales et al.

(10) **Patent No.:** **US D644,340 S**

(45) **Date of Patent:** **** Aug. 30, 2011**

(54) **ARCHITECTURAL PANEL WITH LINE AND BUNCH INTERLAYER DESIGN**

(75) Inventors: **Jill A. Canales**, Salt Lake City, UT (US);
Elizabeth Egan Metcalf, Salt Lake City, UT (US)

(73) Assignee: **3form, Inc.**, Salt Lake City, UT (US)

(**) Term: **14 Years**

(21) Appl. No.: **29/376,773**

(22) Filed: **Oct. 12, 2010**

Related U.S. Application Data

(63) Continuation of application No. 12/806,191, filed on May 3, 2010.

(51) **LOC (9) Cl.** **25-01**

(52) **U.S. Cl.** **D25/138; D6/332**

(58) **Field of Classification Search** D25/111,
D25/138-145, 150-153, 156, 157, 163, 199,
D25/102-105, 110, 58; D5/20, 24, 32, 54,
D5/4, 7; 156/63; 52/81.4, 81.5, 81.6, 747.1,
52/783.11, 311.1, 313, 311.2, 316, 239, 241,
52/481.2; 428/34, 34.1-34.9, 35.7, 36.1-36.4,
428/67, 446, 542.2, 542.6, 902, 904.4, 143,
428/147, 13, 332, 335, 336, 339, 480, 483,
428/195.1, 38; D6/332

See application file for complete search history.

(56) **References Cited**

U.S. PATENT DOCUMENTS

D87,410 S 7/1932 Riley
1,977,265 A 10/1934 Colvin et al.
D130,369 S 11/1941 Holzhey
D180,884 S 9/1955 Pomeroy
D181,426 S * 11/1957 Murray D25/138
D183,323 S 8/1958 Pomeroy
3,159,525 A 12/1964 Finger
3,431,157 A 3/1969 Mack

3,498,870 A * 3/1970 Fritchey 428/114
3,593,474 A * 7/1971 Neels 52/223.7
D221,330 S * 8/1971 Ottinger et al. D25/150
D224,149 S * 7/1972 Sahm D25/150
D224,150 S * 7/1972 Sahm D25/150
D257,407 S * 10/1980 Maahsen D25/111
4,630,416 A * 12/1986 Lapins et al. 52/239

(Continued)

OTHER PUBLICATIONS

Lumicor, Product Catalog, 2008 (22 pages).

(Continued)

Primary Examiner — Doris Clark

(74) *Attorney, Agent, or Firm* — Workman Nydegger

(57) **CLAIM**

The ornamental design for an architectural panel with line and bunch interlayer design, as shown and described.

DESCRIPTION

FIG. 1 is a front perspective view of an architectural panel with line and bunch interlayer;

FIG. 2 is an enlarged front perspective view thereof;

FIG. 3 is a left side elevation view taken along line 3-3 of FIG. 4

FIG. 4 is a front elevation view thereof;

FIG. 5 is a right side elevation view taken along line 5-5 of FIG. 4;

FIG. 6 is a bottom plan view taken along line 6-6 of FIG. 4;

FIG. 7 is a top plan view taken along line 7-7 of FIG. 4; and,

FIG. 8 is a back elevational view thereof.

The broken lines showing environment in the drawings are included for illustrative purposes only and form no part of the claimed design. The outer broken line boundaries in Figures depicting the boundaries of the claimed design indicate that a specific length, width, and thickness form no part of the claimed design and are for illustrative purposes only.

1 Claim, 4 Drawing Sheets

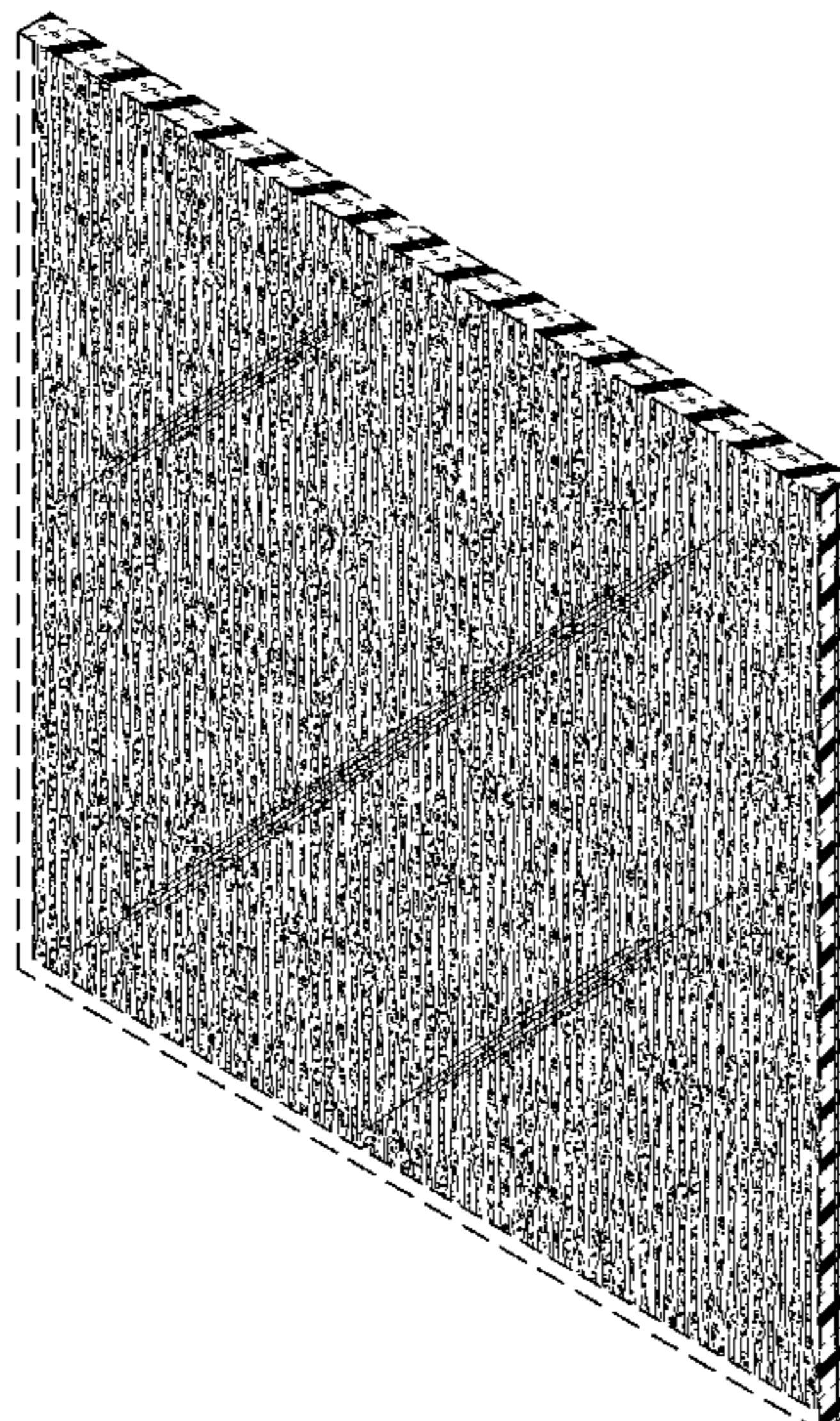

US D644,340 S

Page 2

U.S. PATENT DOCUMENTS

D320,506 S 10/1991 Nasser
D341,897 S * 11/1993 Benavent Adrian D25/138
D342,163 S 12/1993 Lesner
D402,047 S * 12/1998 Sadovenko D25/111
D405,616 S * 2/1999 Hellwig et al. D6/332
D408,929 S * 4/1999 Fear et al. D25/58
D426,391 S * 6/2000 Rowan D6/332
D427,783 S * 7/2000 Luedke D6/332
6,322,862 B1 11/2001 Sakai
D486,922 S 2/2004 Baxter
D488,565 S * 4/2004 Bresciani D25/111
D500,604 S * 1/2005 Ashby D6/332
7,008,700 B1 3/2006 Goodson et al.

D519,220 S 4/2006 Gulbrandsen
D525,724 S * 7/2006 Reisman D25/157
D569,012 S 5/2008 Ellis
D608,021 S 1/2010 Canales
D608,025 S 1/2010 Canales
D608,476 S 1/2010 Canales
D608,914 S * 1/2010 Heatherly D25/138
2003/0113485 A1 6/2003 Schober
2004/0247801 A1 12/2004 Schober
2008/0014398 A1 1/2008 Tueshaus et al.

OTHER PUBLICATIONS

3form, Product Catalog, 2008 (33 pages).

* cited by examiner

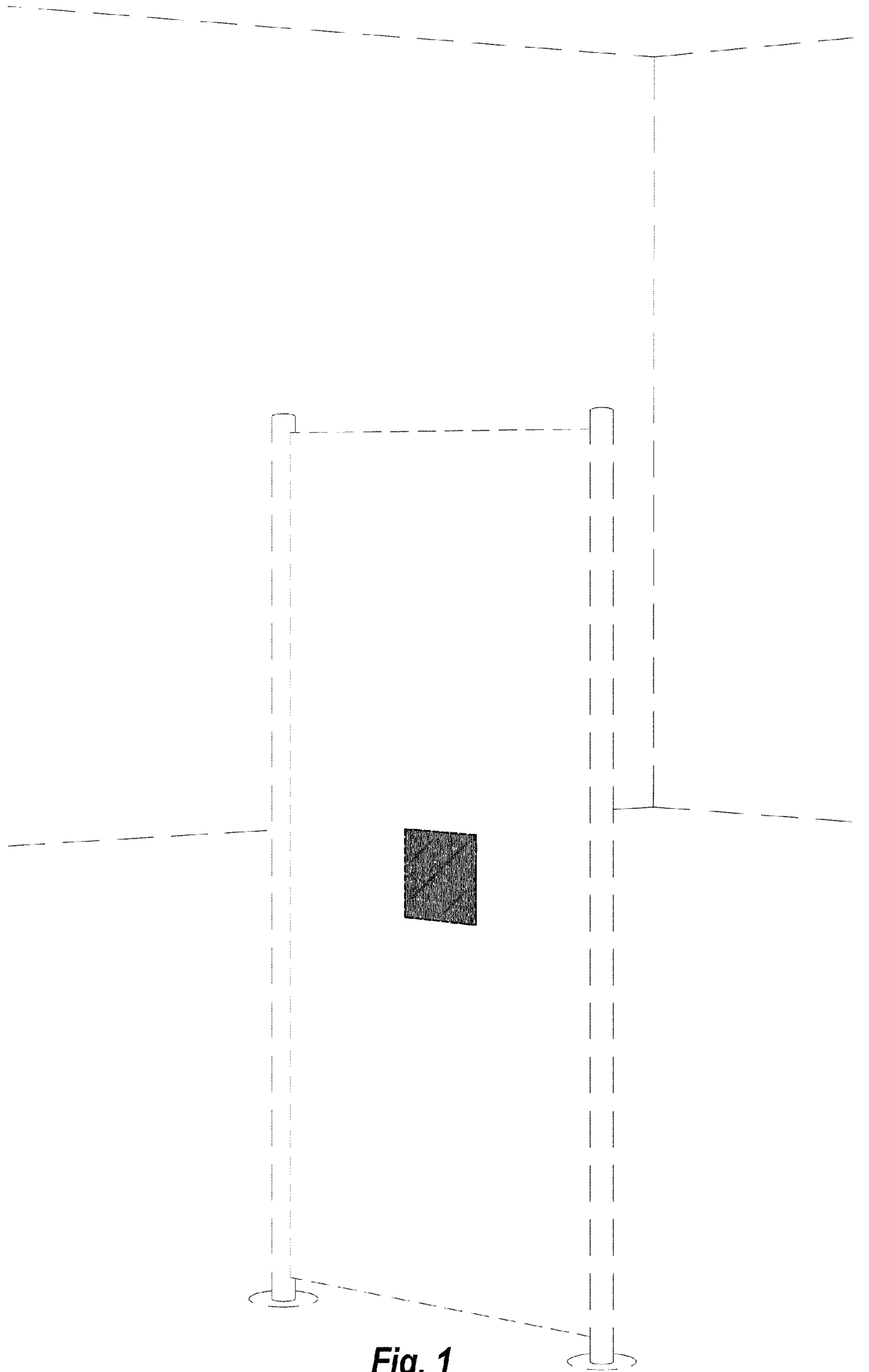

Fig. 1

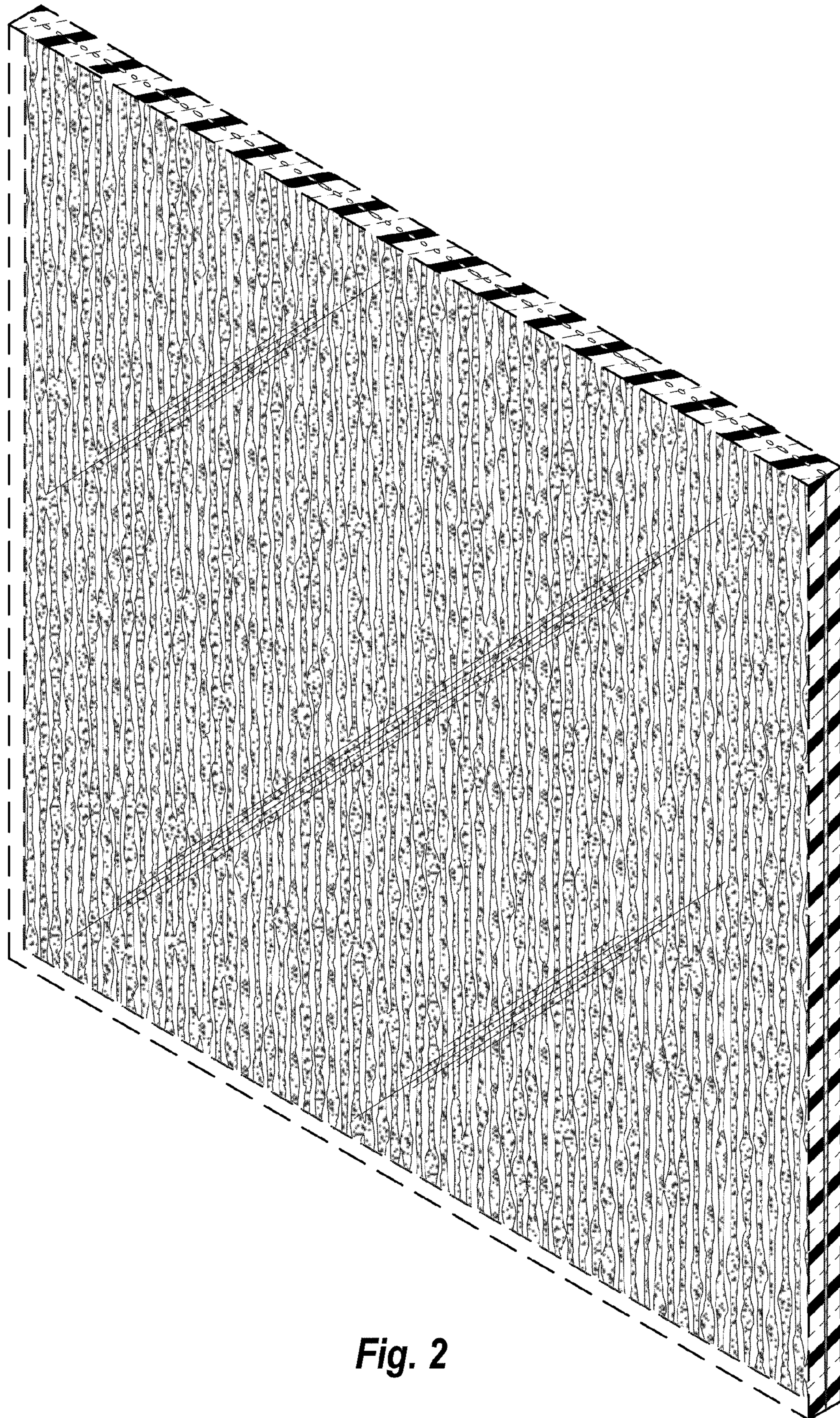
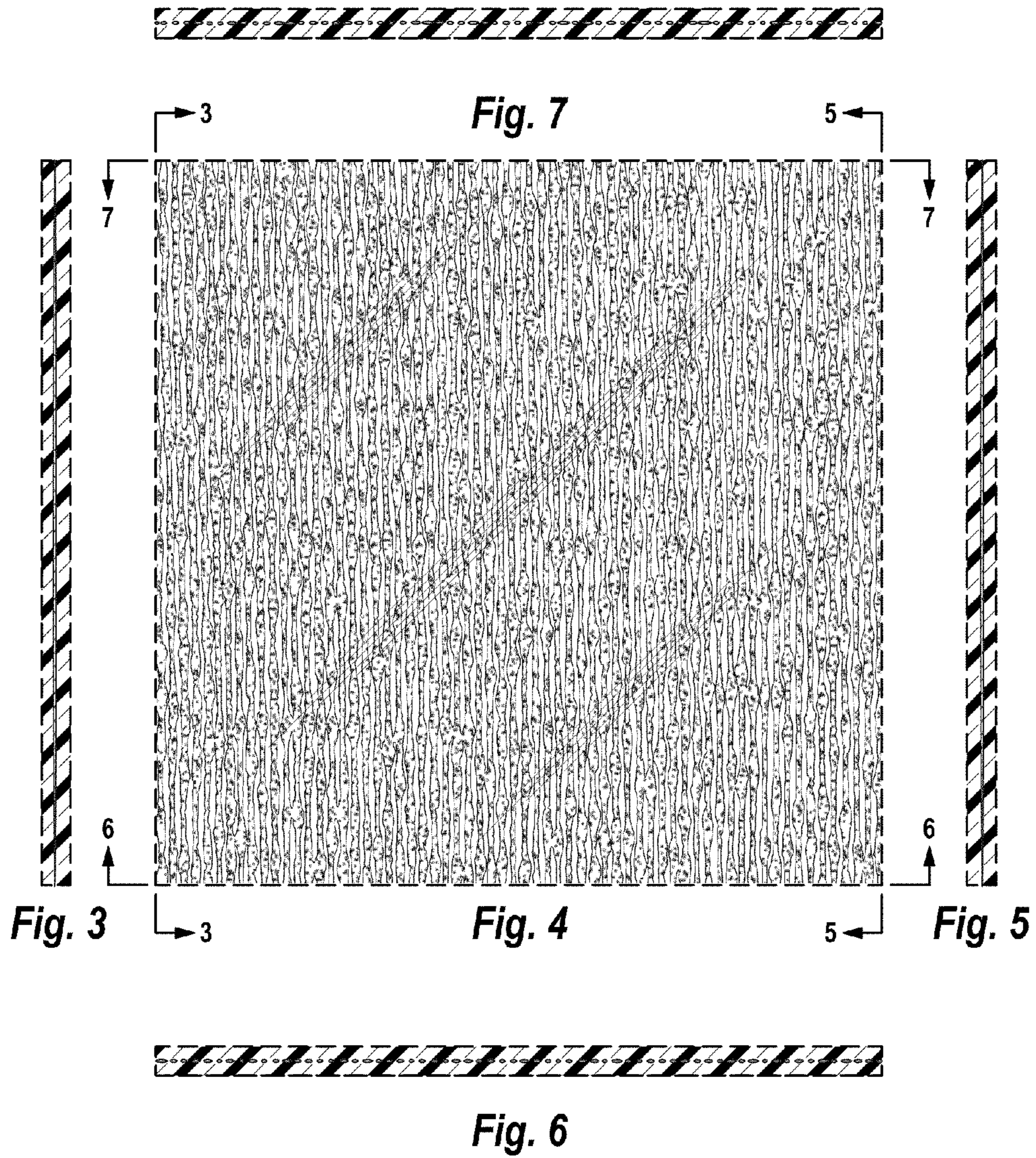

Fig. 2



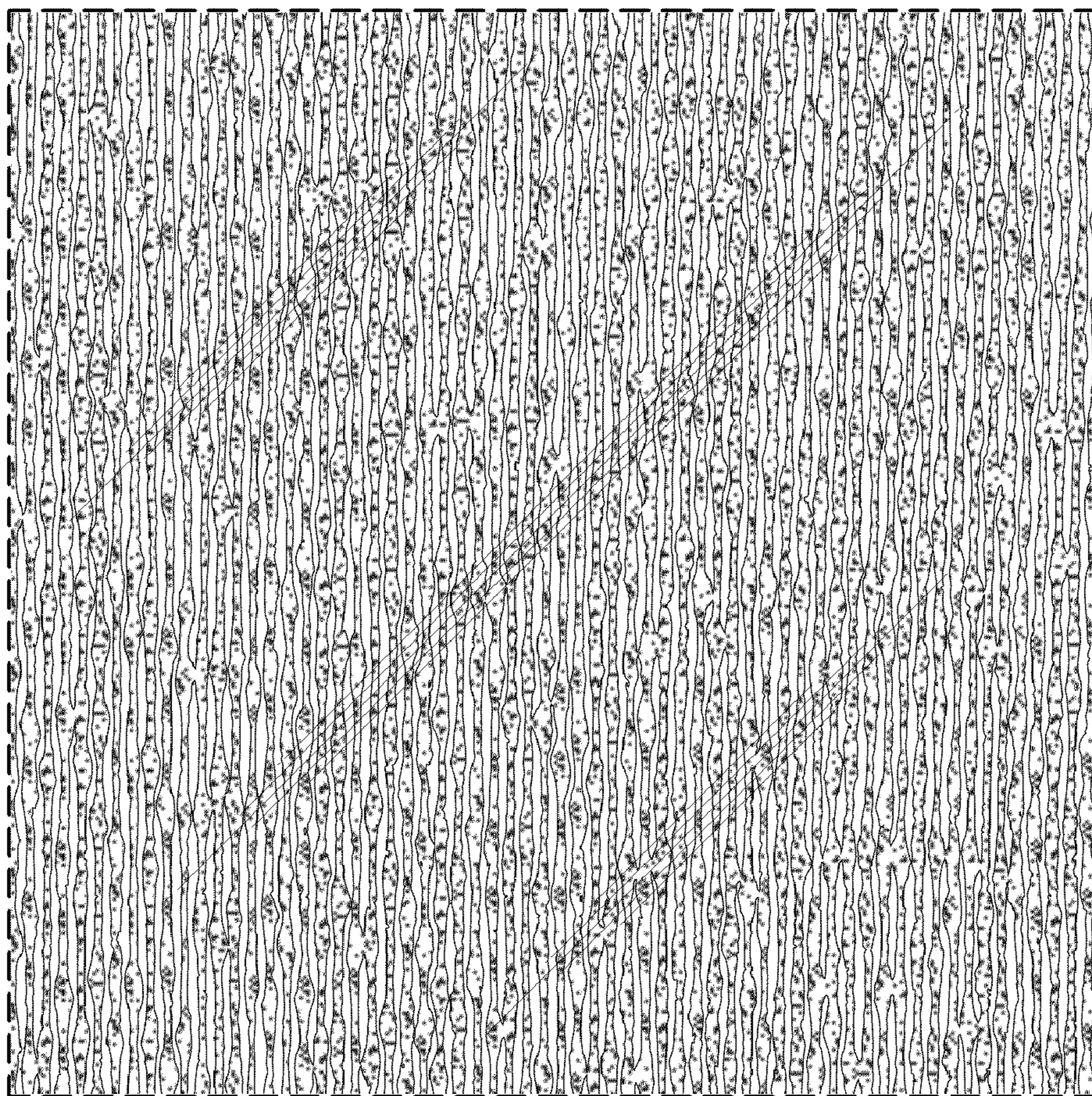

Fig. 8