



US00D644262S

(12) **United States Design Patent**
Arnow

(10) **Patent No.:** **US D644,262 S**

(45) **Date of Patent:** **** Aug. 30, 2011**

(54) **TYPE FONT**

(76) **Inventor:** **Robert Arnow, San Francisco, CA (US)**

(**) **Term:** **14 Years**

(21) **Appl. No.:** **29/352,555**

(22) **Filed:** **Dec. 22, 2009**

(51) **LOC (9) Cl.** **18-03**

(52) **U.S. Cl.** **D18/24**

(58) **Field of Classification Search** D18/24-33;
101/398-399

See application file for complete search history.

D181,422 S *	11/1957	Morgan	D18/28
D185,646 S *	7/1959	Morgan	D18/28
D372,934 S *	8/1996	Goletz	D18/24
D399,248 S *	10/1998	Muller-Lance	D18/28
D407,431 S *	3/1999	Donaldson	D18/28
D513,623 S *	1/2006	Wasco et al.	D18/26

* cited by examiner

Primary Examiner — Ian Simmons

Assistant Examiner — Charles D Hanson

(57) **CLAIM**

The ornamental design for a type font, as shown and described.

(56) **References Cited**

U.S. PATENT DOCUMENTS

D40,862 S *	9/1910	Elcome	D18/24
D172,758 S *	8/1954	Morgan	D18/28

DESCRIPTION

FIGS. 1-4 are face views of the type font.

1 Claim, 4 Drawing Sheets

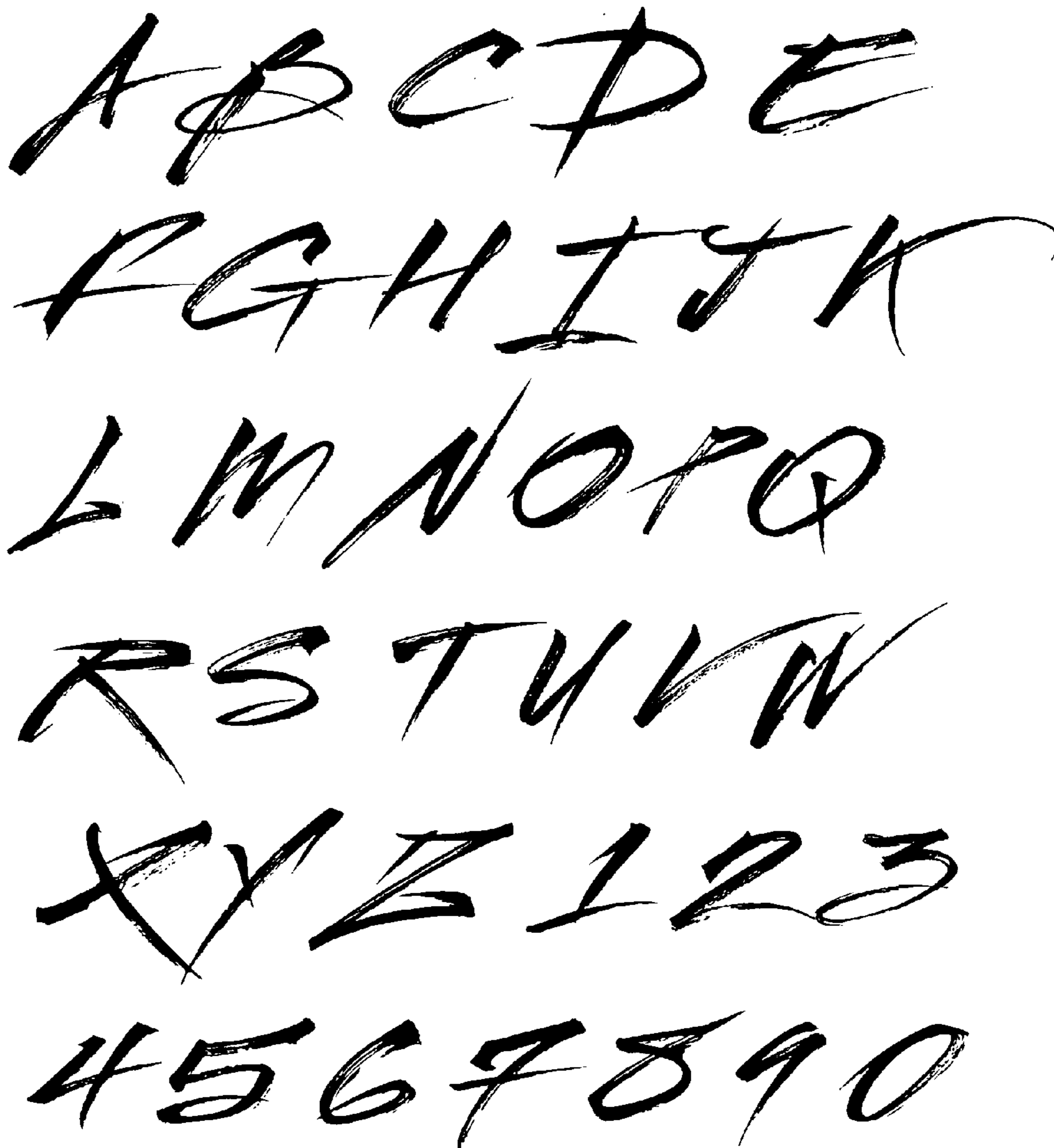

A B C D E
F G H I J K
L M N O P Q
R S T U V W
X Y Z 1 2 3
4 5 6 7 8 9 0

FIG. 1

abcdefghijklmnopqrstuvwxyz
1234567890
ABCDEFGHIJKLMN
OPQRSTUVWXYZ
abcdefghijklmnopqrstuvwxyz
ABCDEFGHIJKLMNOPQRSTUVWXYZ
abcdefghijklmnopqrstuvwxyz
0123456789
abcdefghijklmnopqrstuvwxyz

FIG. 2

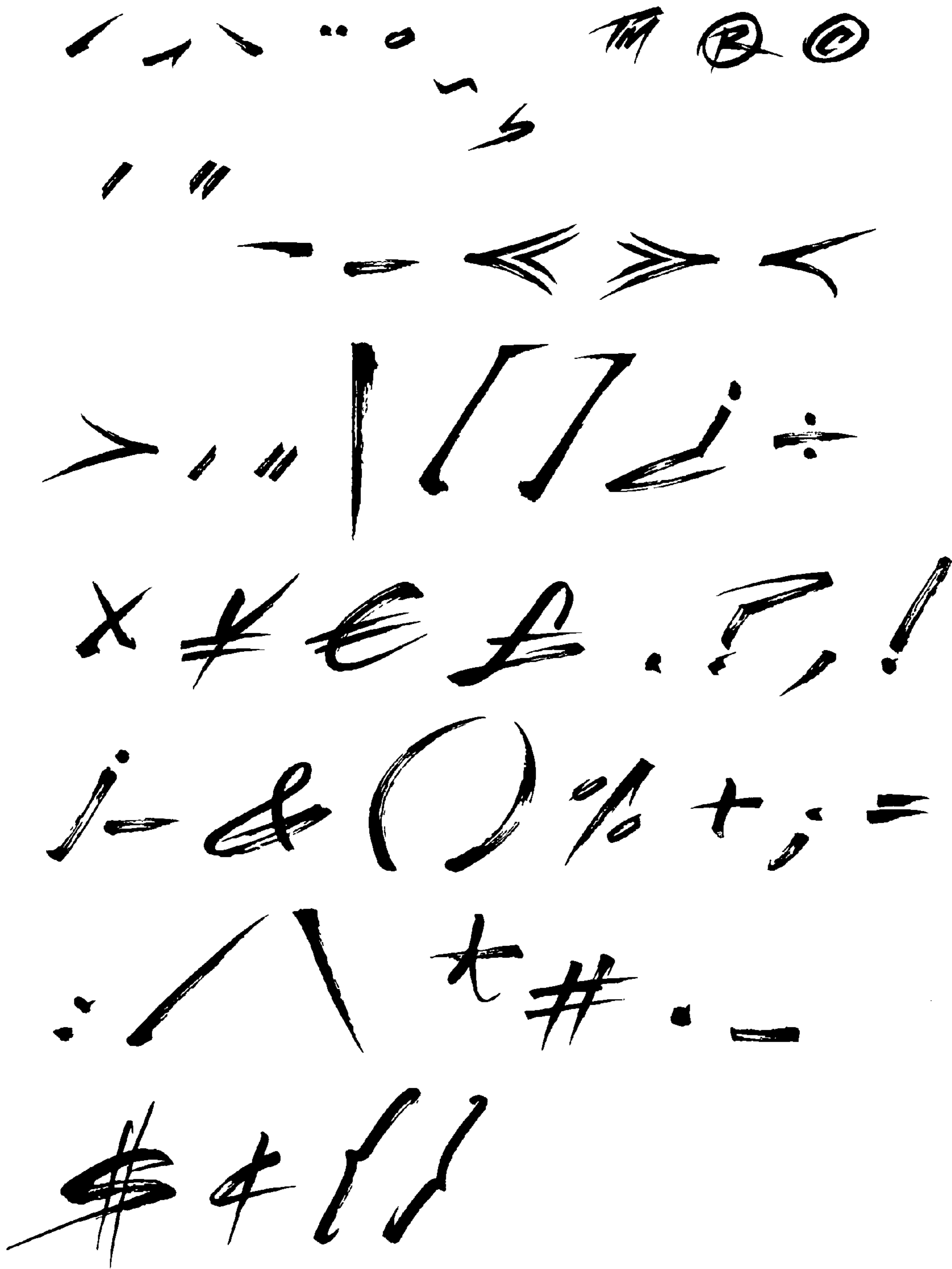

FIG. 3

À É Ò Í Ú Ý Ü
Ó Ì Ê Æ Ü Ö
Ï È Ä Ü Ö Ì
Ë Ä Å Ö
Ç Š Ž Ñ
Ø

FIG. 4