



US00D644168S

(12) **United States Design Patent**
Bishay et al.

(10) **Patent No.:** **US D644,168 S**

(45) **Date of Patent:** **** Aug. 30, 2011**

(54) **SOLAR CELL PHONE CHARGER**

(76) Inventors: **Fady Bishay**, Los Angeles, CA (US);
Marian M. Botros, Los Angeles, CA
(US)

(**) Term: **14 Years**

(21) Appl. No.: **29/385,208**

(22) Filed: **Feb. 10, 2011**

(51) **LOC (9) Cl.** **13-02**

(52) **U.S. Cl.** **D13/102; D13/108**

(58) **Field of Classification Search** D13/101,
D13/102, 107-110, 118-119, 184; D14/251,
D14/253, 432, 434; 320/101, 102, 107-115,
320/120; 136/206, 243-245

See application file for complete search history.

(56) **References Cited**

U.S. PATENT DOCUMENTS

D297,633	S	*	9/1988	Peroni	D13/184
D391,921	S	*	3/1998	Zimmer et al.	D13/102
6,084,379	A	*	7/2000	Buniatyan	320/101
6,131,018	A		10/2000	De Crouy-Chanel et al.		
6,504,340	B1		1/2003	Lee		
D505,113	S		5/2005	Lam		
6,977,479	B2		12/2005	Hsu		

D517,007	S	*	3/2006	Yong-Jian et al.	D13/108
D601,955	S	*	10/2009	Ekmekdje	D13/108
D623,123	S	*	9/2010	Sasada et al.	D13/102
D628,534	S	*	12/2010	Daniel	D13/102
D630,577	S	*	1/2011	Eubanks et al.	D13/102
D630,578	S	*	1/2011	Ekmekdje	D13/102
2002/0088486	A1		7/2002	Chen		
2003/0134668	A1		7/2003	Mekuria		
2005/0225281	A1		10/2005	Redl		
2005/0263596	A1		12/2005	Nelson et al.		
2006/0238163	A1		10/2006	Chen		
2009/0284216	A1*		11/2009	Bessa et al.	320/101
2010/0109599	A1*		5/2010	Lin et al.	320/101

* cited by examiner

Primary Examiner — Rosemary K Tarcza

(57) **CLAIM**

The ornamental design for a solar cell phone charger, as shown and described.

DESCRIPTION

FIG. 1 is a front view of a solar cell phone charger showing my new design;

FIG. 2 is a back view thereof;

FIG. 3 is a side view (opposite side view is mirror image) thereof;

FIG. 4 is a top view thereof; and,

FIG. 5 is a bottom view thereof.

1 Claim, 4 Drawing Sheets

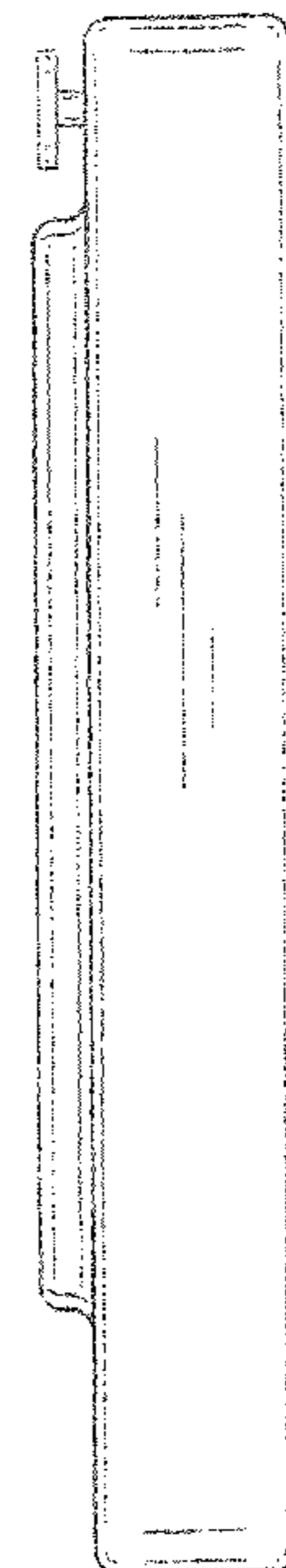
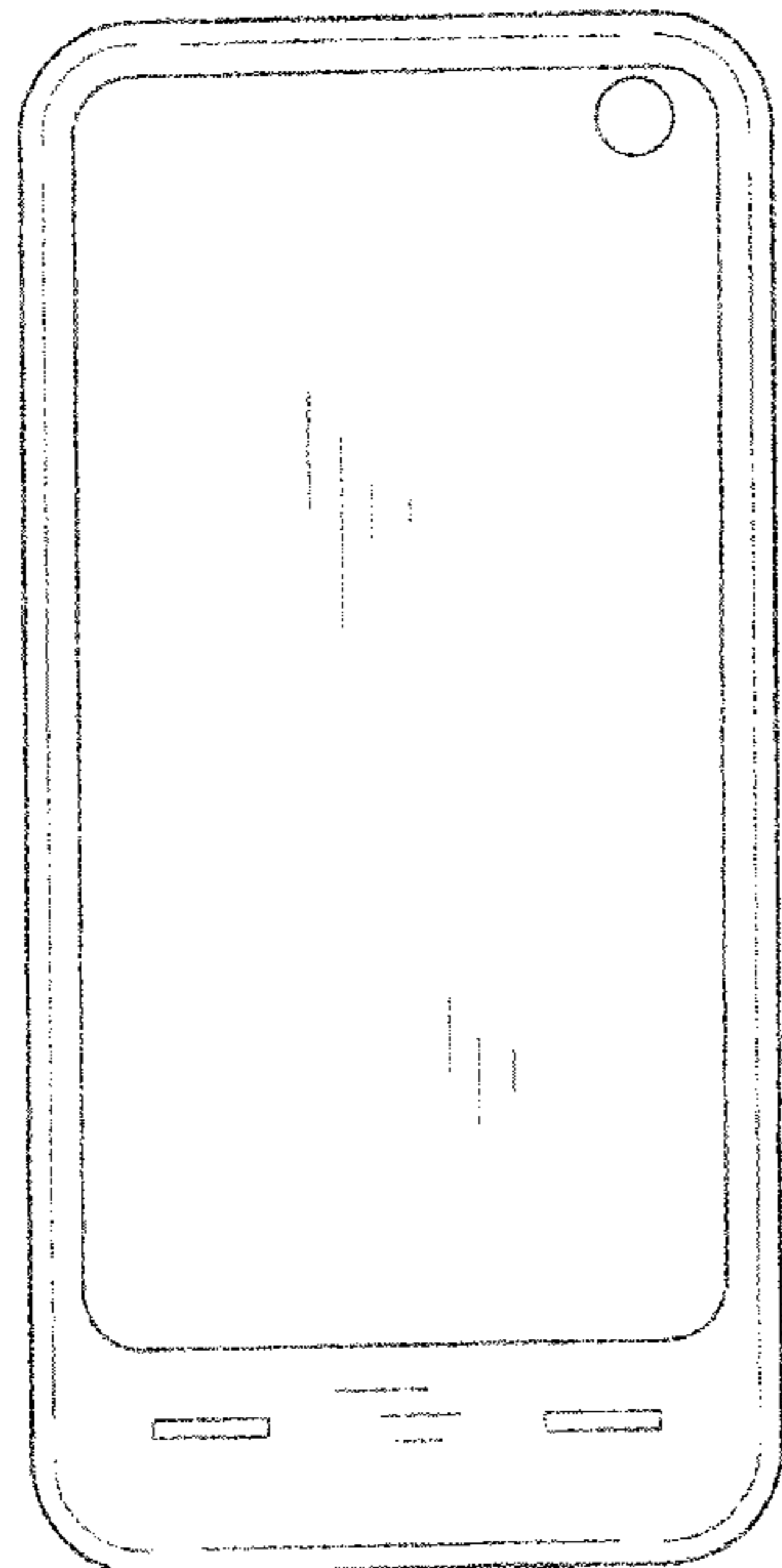
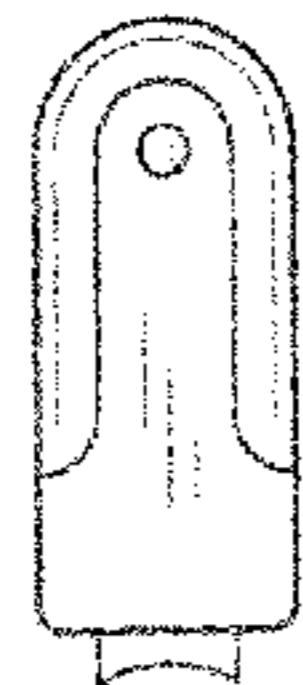

FIG. 1

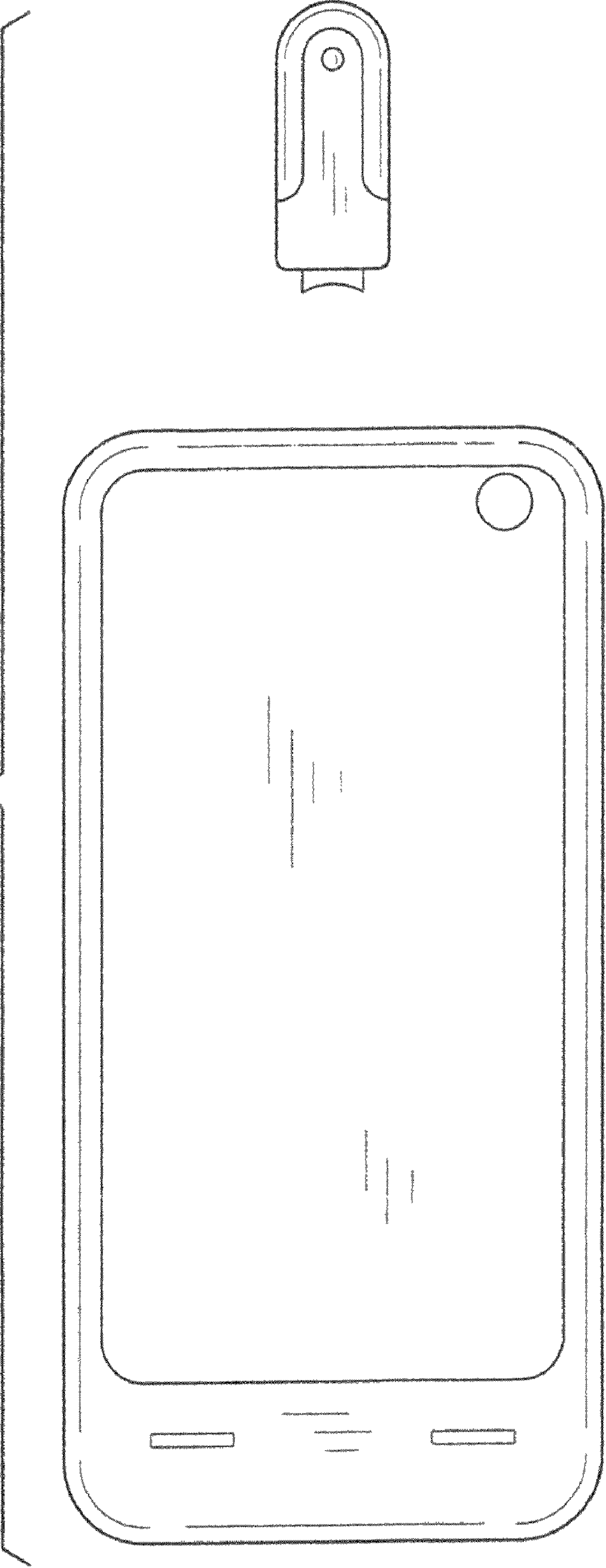

FIG. 2

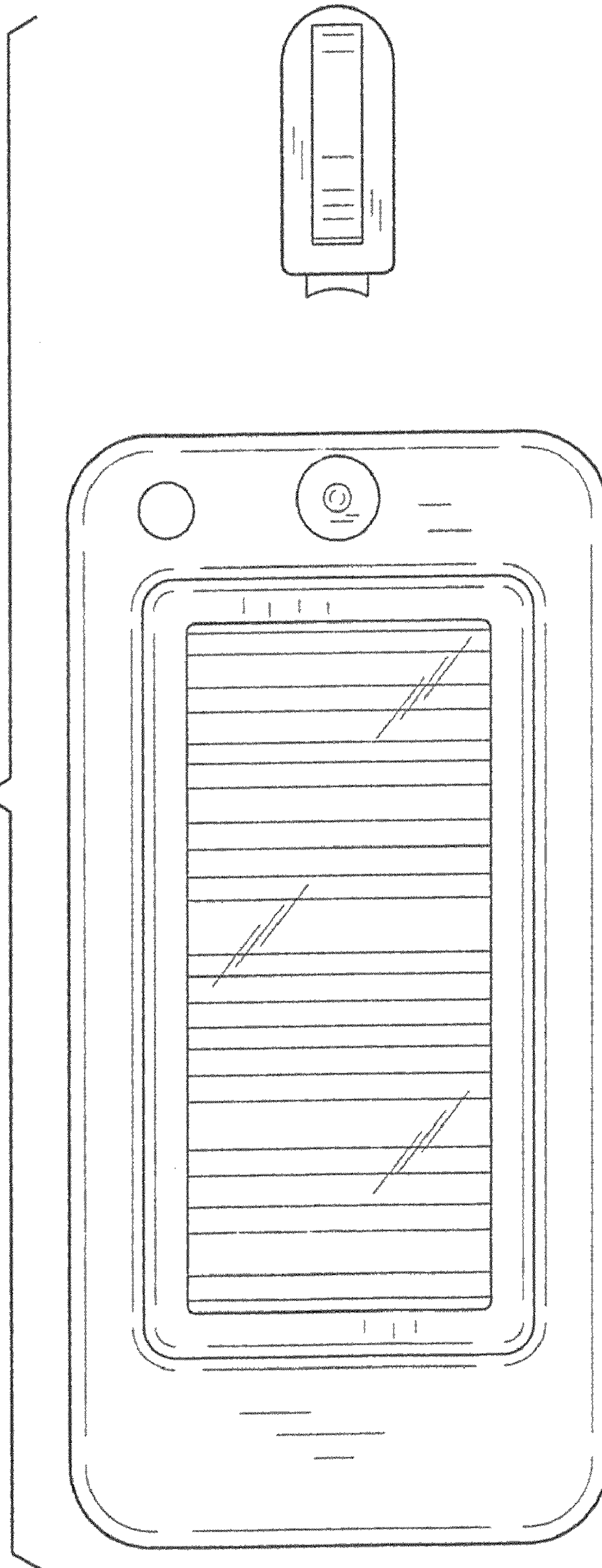

FIG. 3

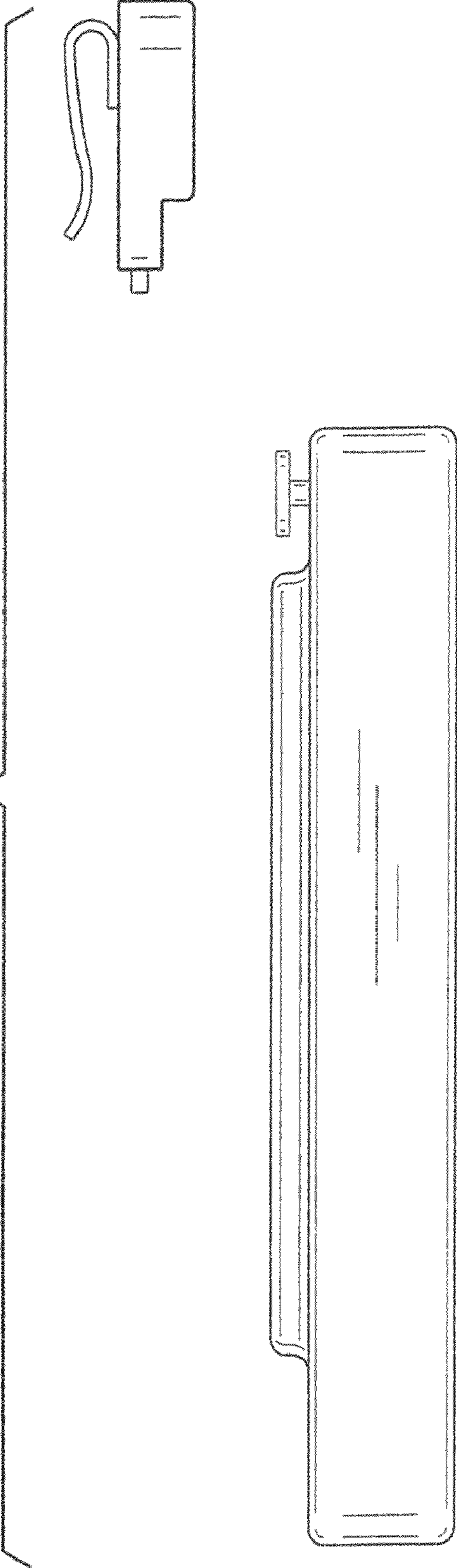

FIG. 4

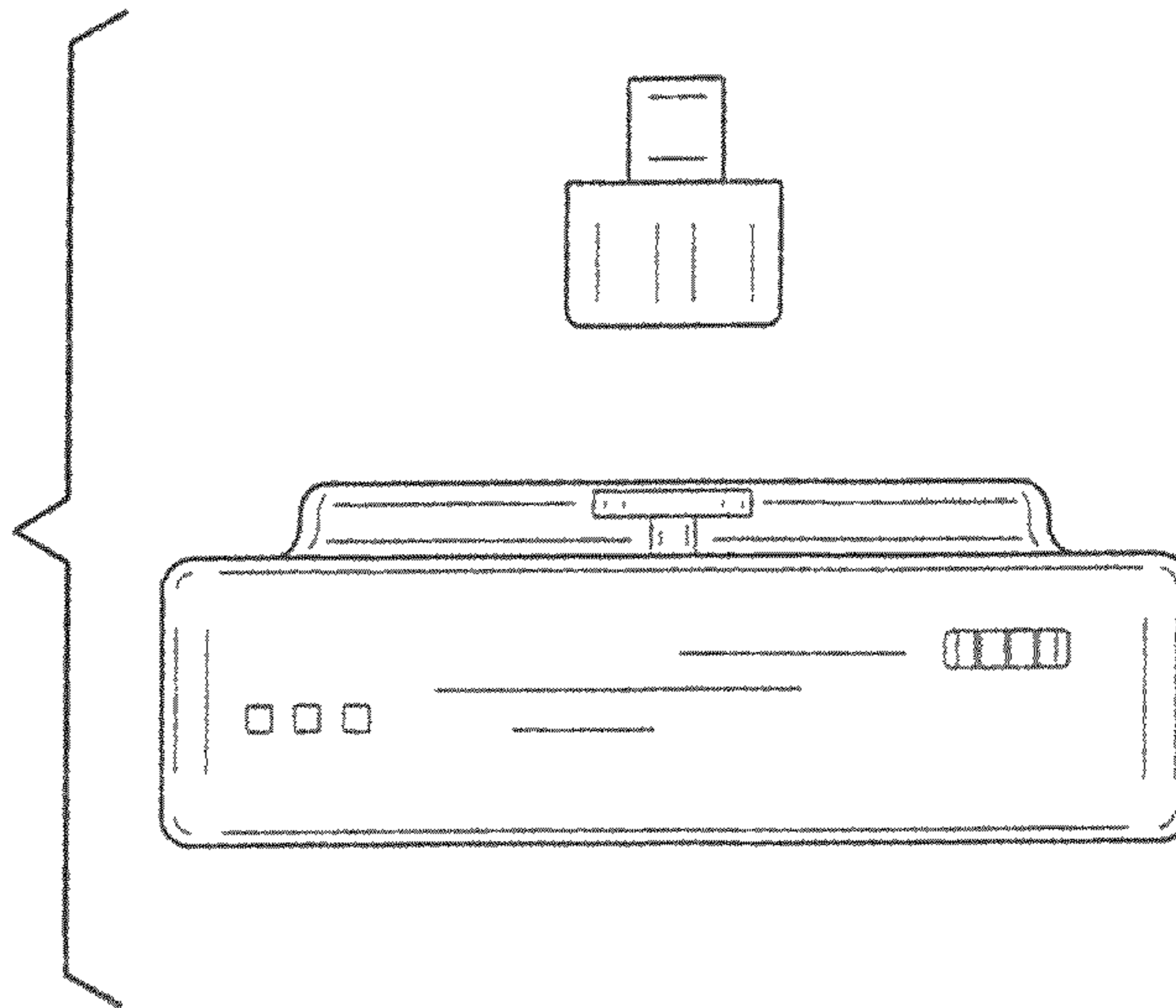

FIG. 5

