



US00D644167S

(12) **United States Design Patent**  
**Yonetsu**

(10) **Patent No.:** **US D644,167 S**  
(45) **Date of Patent:** **\*\* Aug. 30, 2011**

(54) **AUTOMOBILE TIRE**

(75) Inventor: **Isao Yonetsu**, Osaka (JP)

(73) Assignee: **Toyo Tire & Rubber Co., Ltd.**, Osaka (JP)

(\*\*) Term: **14 Years**

(21) Appl. No.: **29/356,515**

(22) Filed: **Feb. 26, 2010**

(30) **Foreign Application Priority Data**

Oct. 2, 2009 (JP) ..... 2009-022958

(51) **LOC (9) Cl.** ..... **12-16**

(52) **U.S. Cl.** ..... **D12/572**

(58) **Field of Classification Search** ..... D12/586-591,  
D12/572, 599-603; 152/209.1, 209.12, 209.18,  
152/209.25

See application file for complete search history.

(56) **References Cited**

**U.S. PATENT DOCUMENTS**

D72,608 S \* 5/1927 Greer ..... D12/572

**FOREIGN PATENT DOCUMENTS**

JP 1320223 S 1/2008

\* cited by examiner

*Primary Examiner* — Caron D Veynar

*Assistant Examiner* — George D Kirschbaum

(74) *Attorney, Agent, or Firm* — Westerman, Hattori, Daniels & Adrian, LLP

(57) **CLAIM**

The ornamental design for an automobile tire, as shown and described.

**DESCRIPTION**

FIG. 1 is a front view thereof;  
FIG. 2 is a right side view thereof;  
FIG. 3 is a top view thereof;  
FIG. 4 is a perspective view thereof;  
FIG. 5 is an enlarged cross-section view taken along the line 5-5 of FIG. 1; and,  
FIG. 6 is an enlarged tread view taken along the line B1-B2 in FIG. 1, in the part 6-6 of FIG. 2.  
The broken lines illustrate environmental structure and form no part of the claimed design.

**1 Claim, 6 Drawing Sheets**

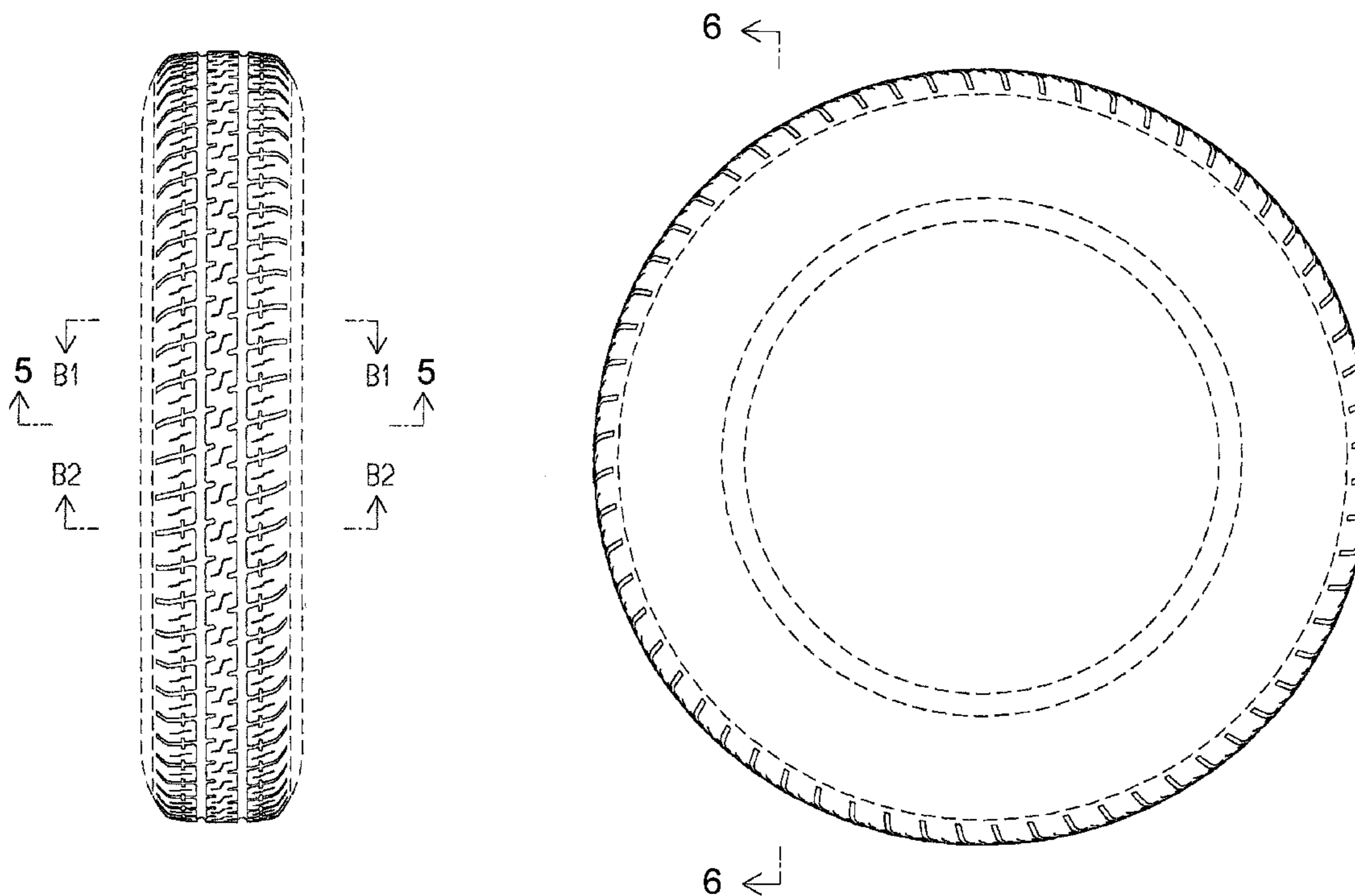

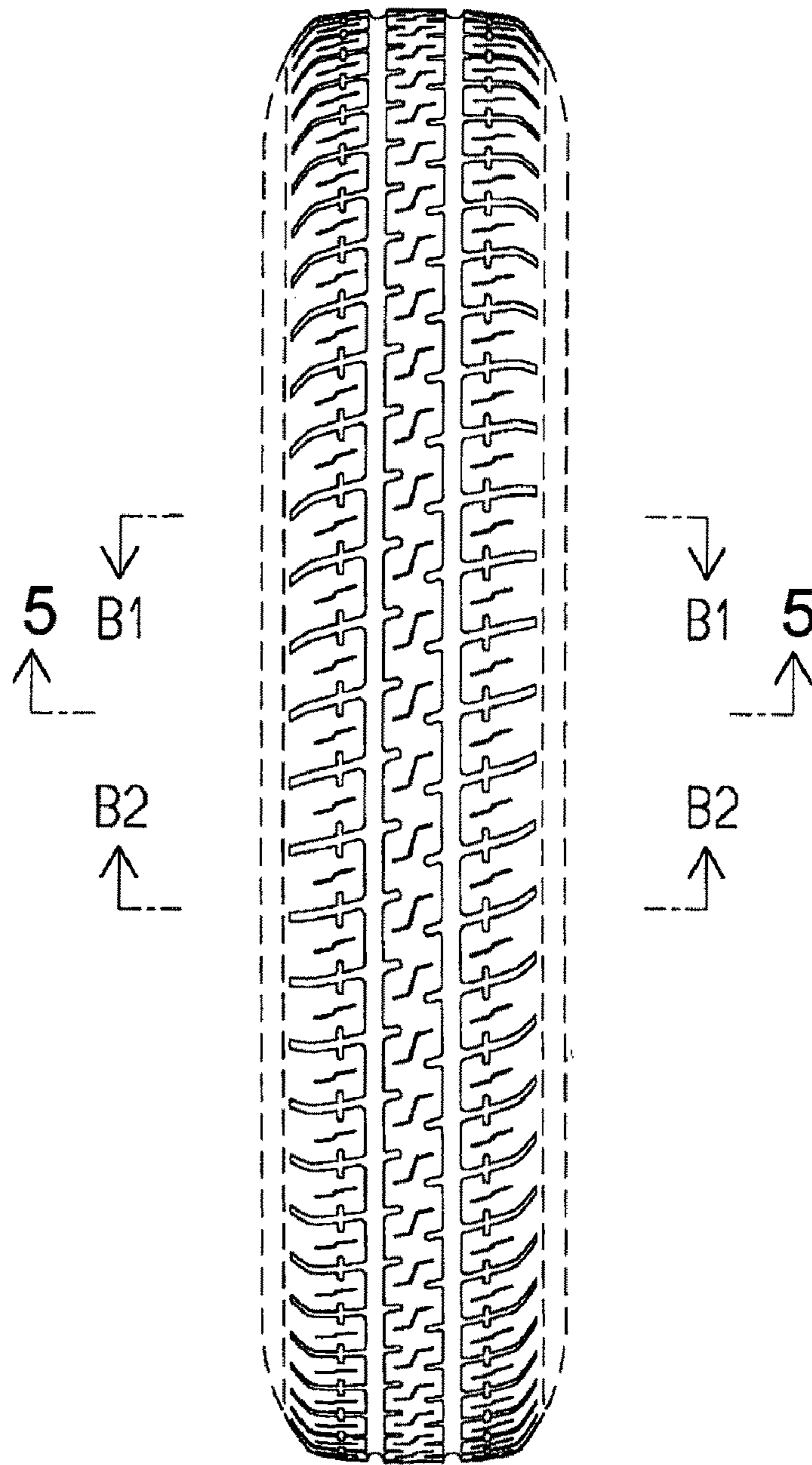

FIG. 1

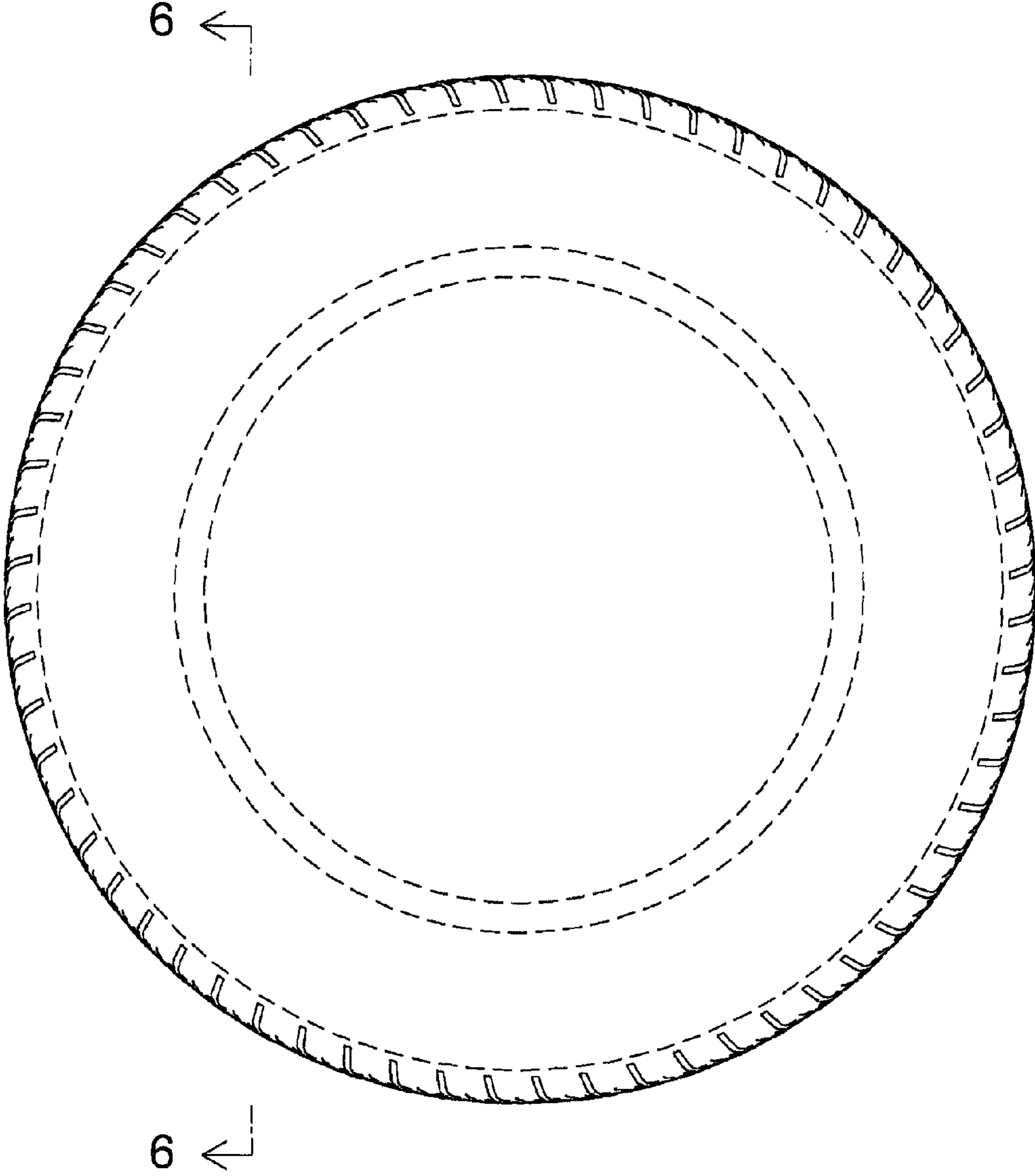

FIG.2

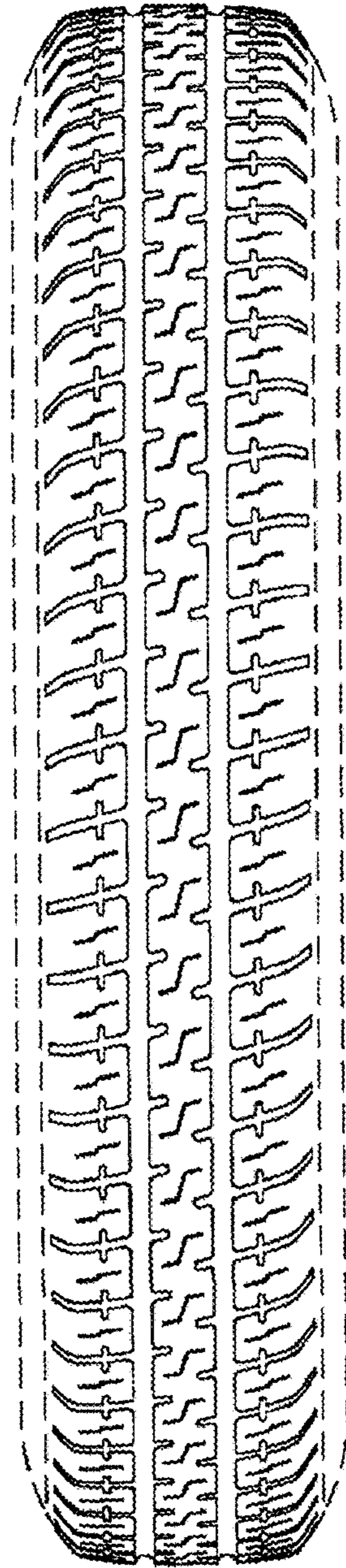

FIG. 3



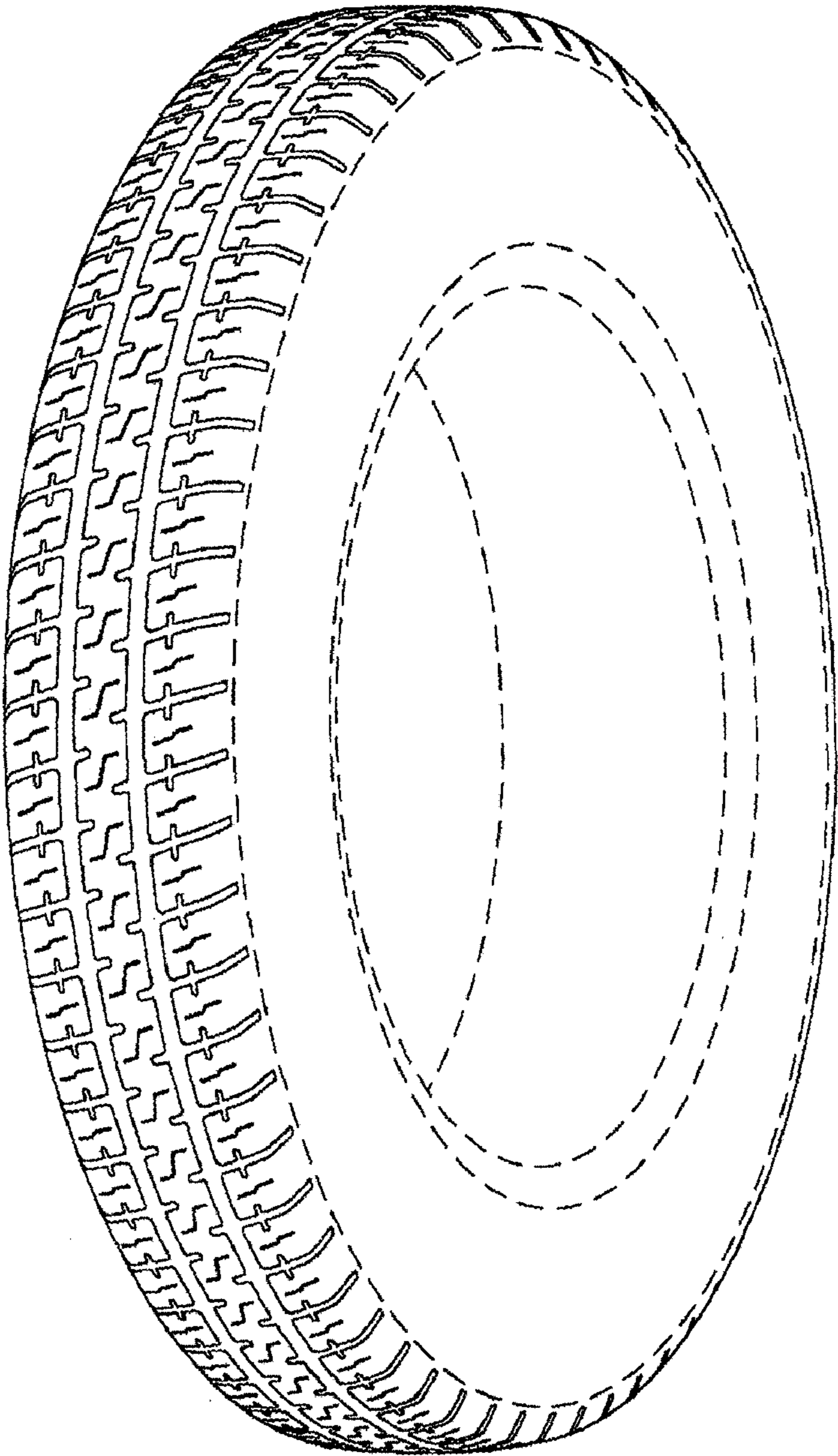

FIG.4

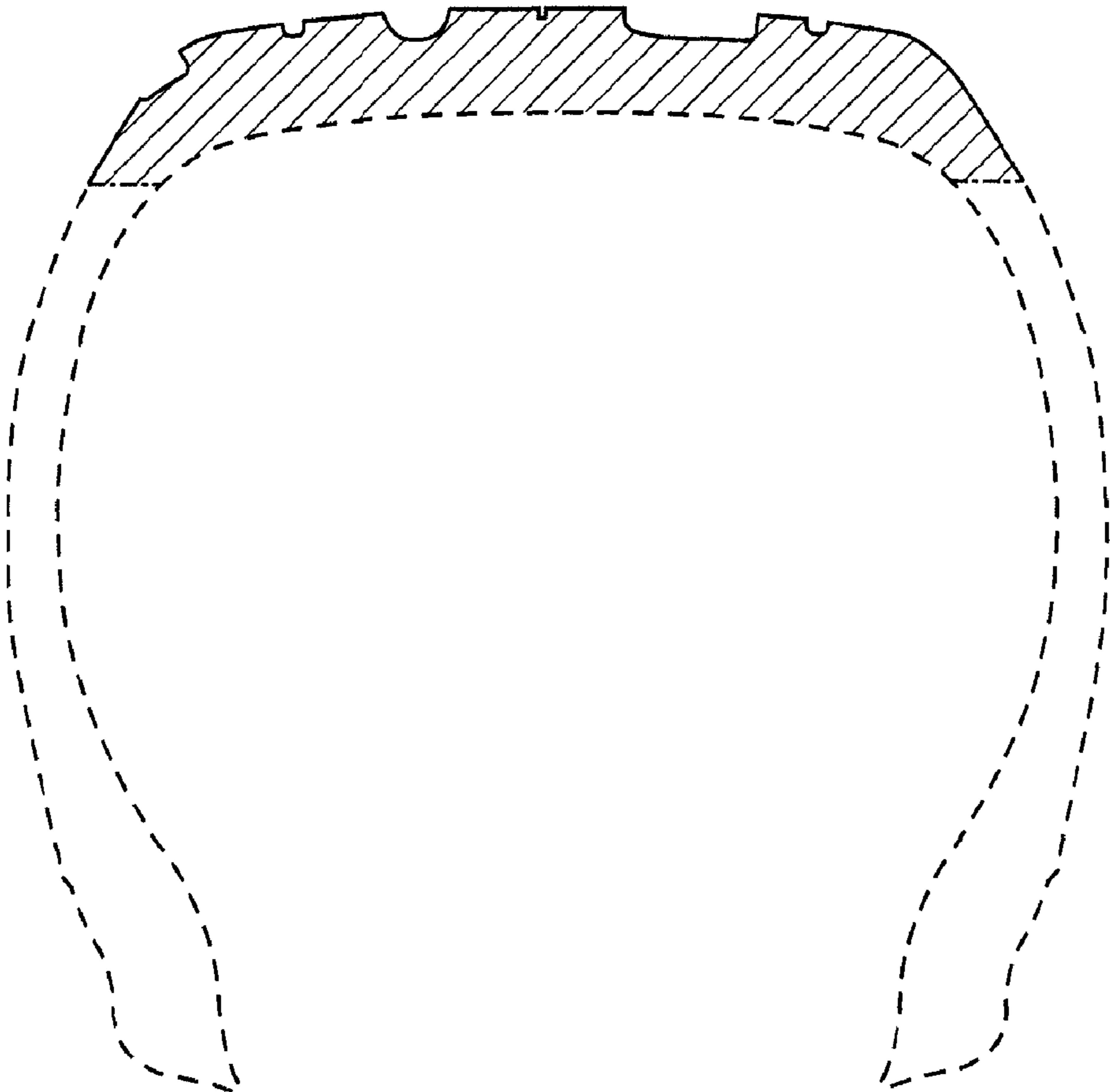

FIG.5

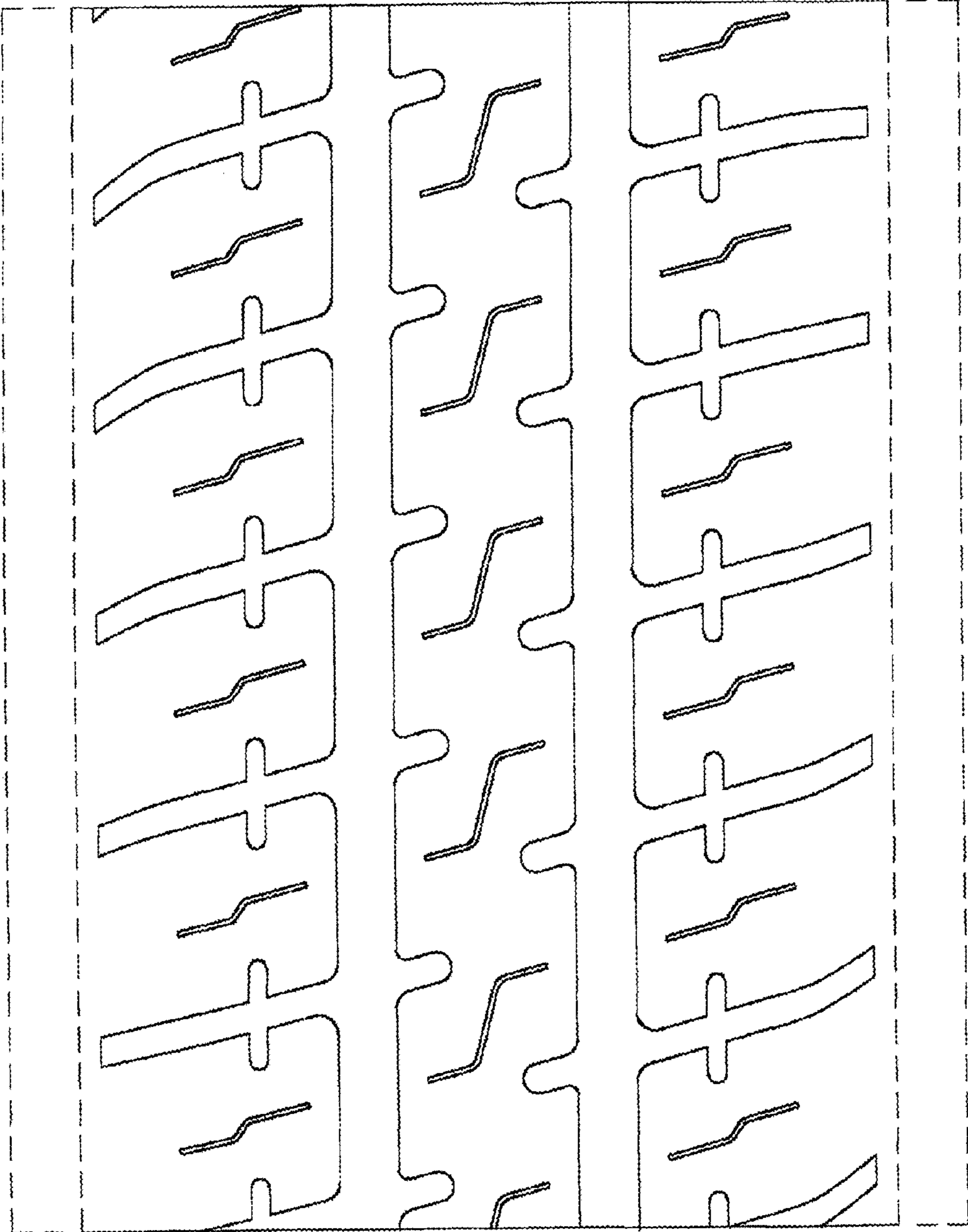

FIG.6