



US00D644166S

(12) **United States Design Patent**
Yoshiya

(10) **Patent No.:** **US D644,166 S**

(45) **Date of Patent:** **** Aug. 30, 2011**

(54) **MOTORCYCLE TIRE**

(75) Inventor: **Kazunori Yoshiya**, Chuo-ku (JP)

(73) Assignee: **Bridgestone Corporation**, Tokyo (JP)

(**) Term: **14 Years**

(21) Appl. No.: **29/387,907**

(22) Filed: **Mar. 21, 2011**

(30) **Foreign Application Priority Data**

Sep. 27, 2010 (JP) 2010-023024

(51) **LOC (9) Cl.** **12-15**

(52) **U.S. Cl.** **D12/535**

(58) **Field of Classification Search** D12/534-537,
D12/544, 569-572, 579; 152/209.1, 209.9-12,
152/209.25, 209.28

See application file for complete search history.

(56) **References Cited**

U.S. PATENT DOCUMENTS

- D502,681 S * 3/2005 Miyasaka D12/535
- D522,449 S * 6/2006 Toyozawa et al. D12/535
- D524,724 S * 7/2006 Itoi D12/535
- D542,215 S * 5/2007 Jackson et al. D12/535
- D555,074 S * 11/2007 Zawistowski et al. D12/535

- D566,039 S * 4/2008 Itoi D12/535
- D601,943 S * 10/2009 Shibamoto D12/535
- D612,322 S * 3/2010 Shibamoto D12/535
- D619,956 S * 7/2010 Hayashi et al. D12/535
- D635,504 S * 4/2011 Nakamura D12/535

* cited by examiner

Primary Examiner — Stacia Cadmus

(74) *Attorney, Agent, or Firm* — Sughrue Mion, PLLC

(57) **CLAIM**

The ornamental design for a motorcycle tire, as shown and described.

DESCRIPTION

FIG. 1 is a perspective view of a motorcycle tire according to the present invention;
 FIG. 2 is a front view thereof;
 FIG. 3 is a rear view thereof;
 FIG. 4 is a left side view thereof;
 FIG. 5 is a right side view thereof;
 FIG. 6 is a fragmentary enlarged view showing the details of the tread portion; and,
 FIG. 7 is an end view taken along line 7-7 in FIG. 6.
 Broken lines in the drawing figures are used to show portions of the tire that are not claimed, and thus form no part of the claimed invention.

1 Claim, 7 Drawing Sheets

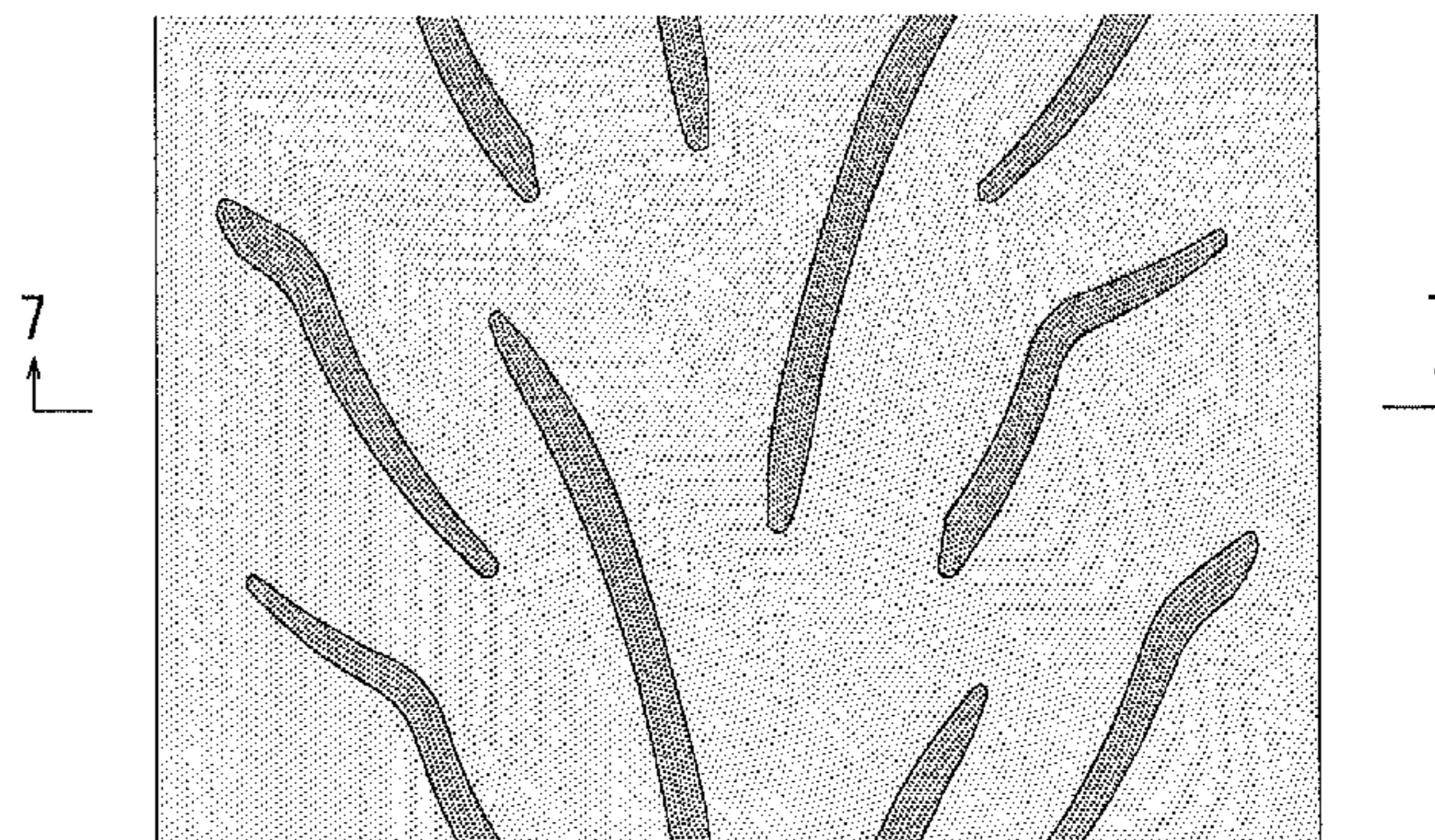
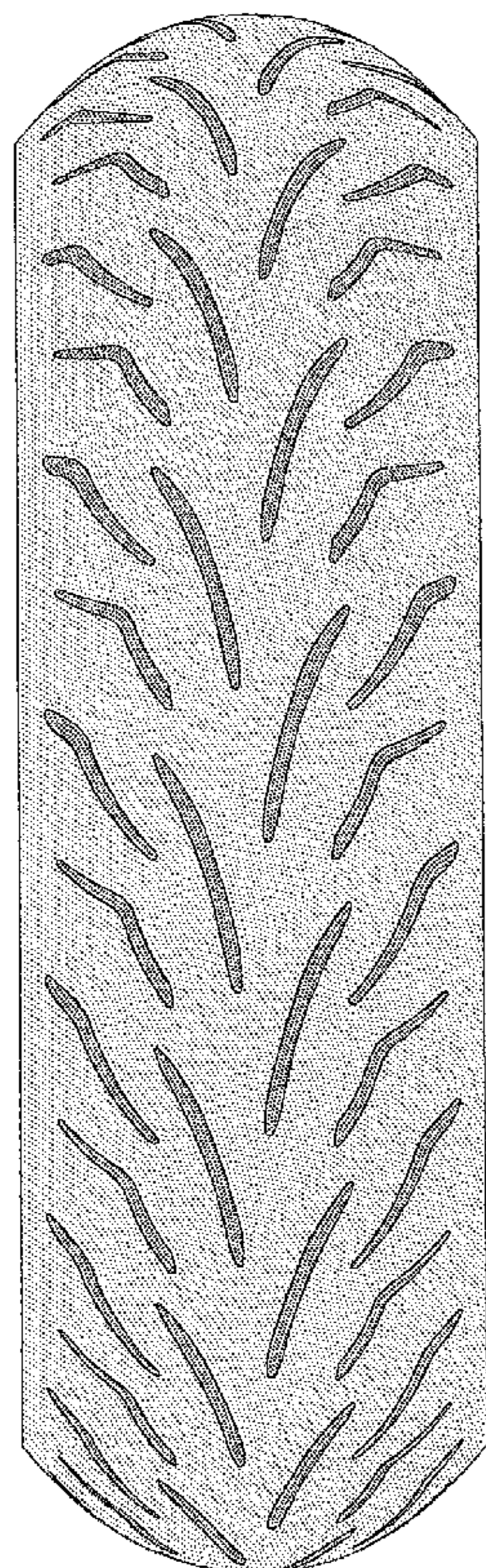

FIG. 1

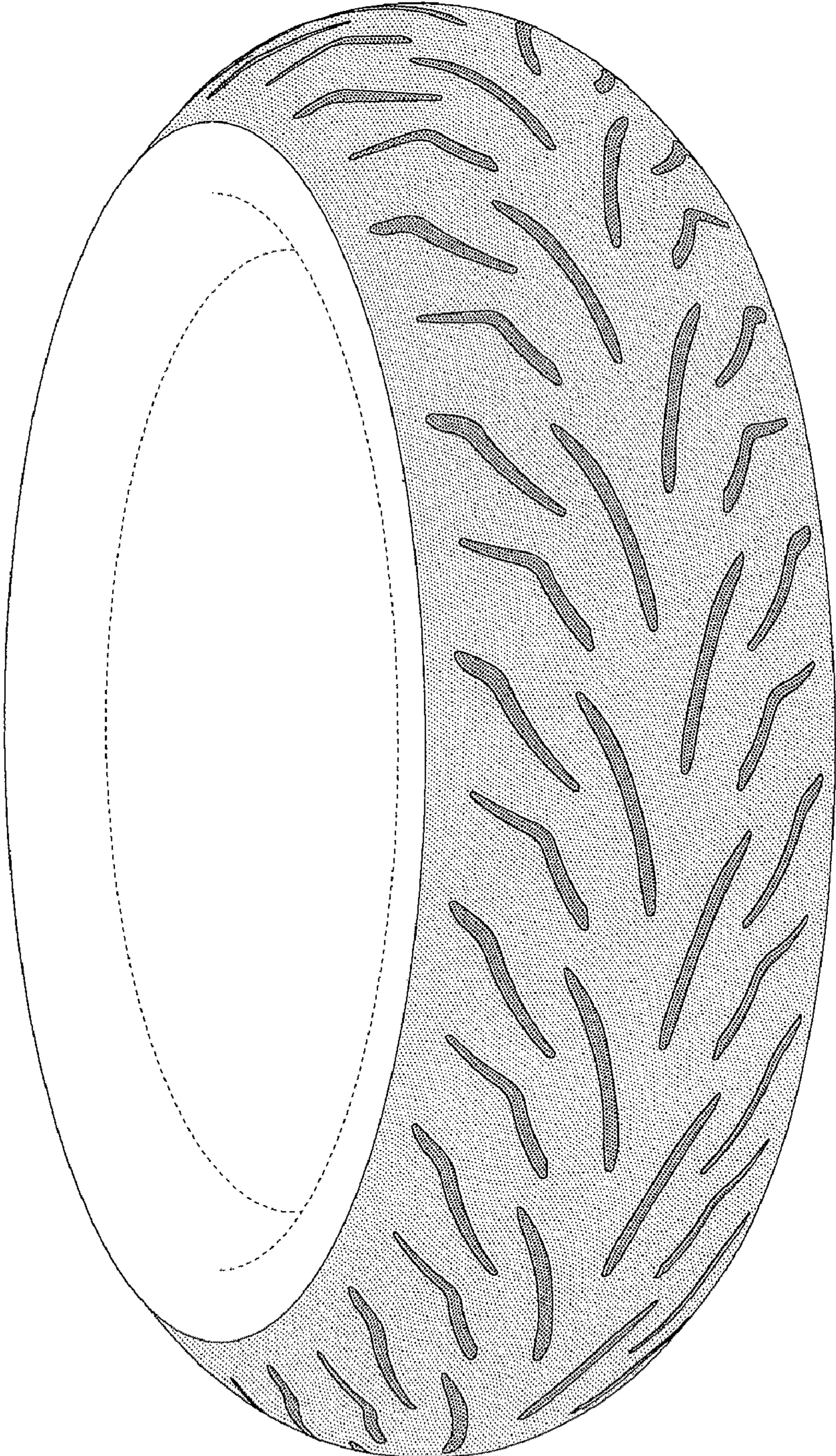

FIG. 2

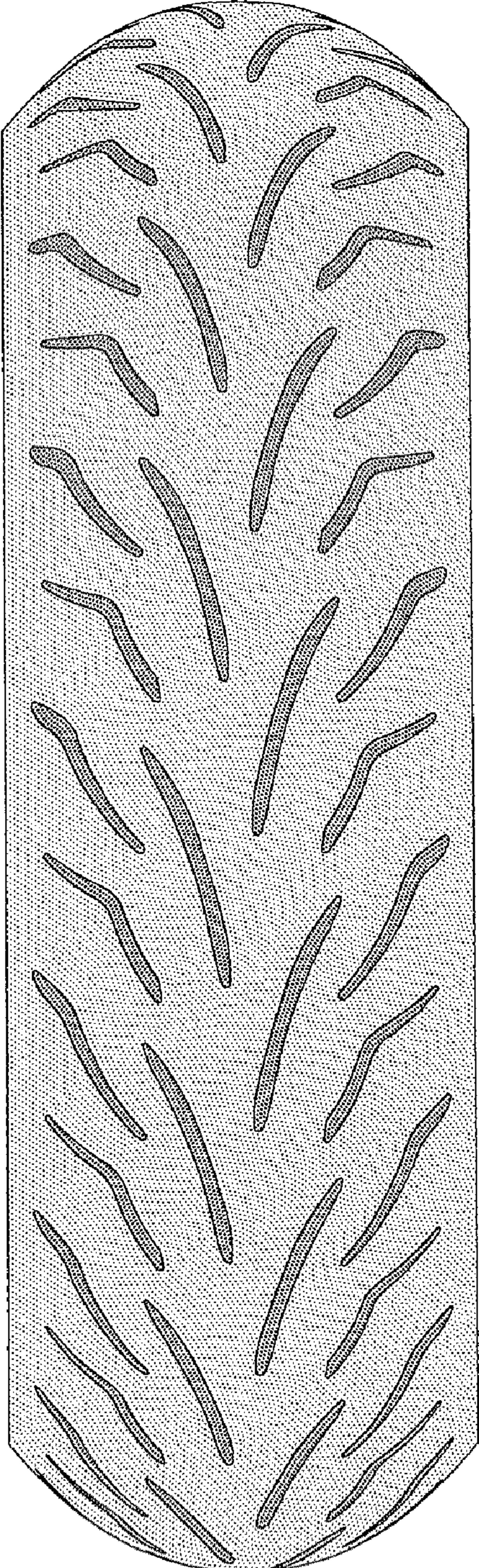

FIG. 3

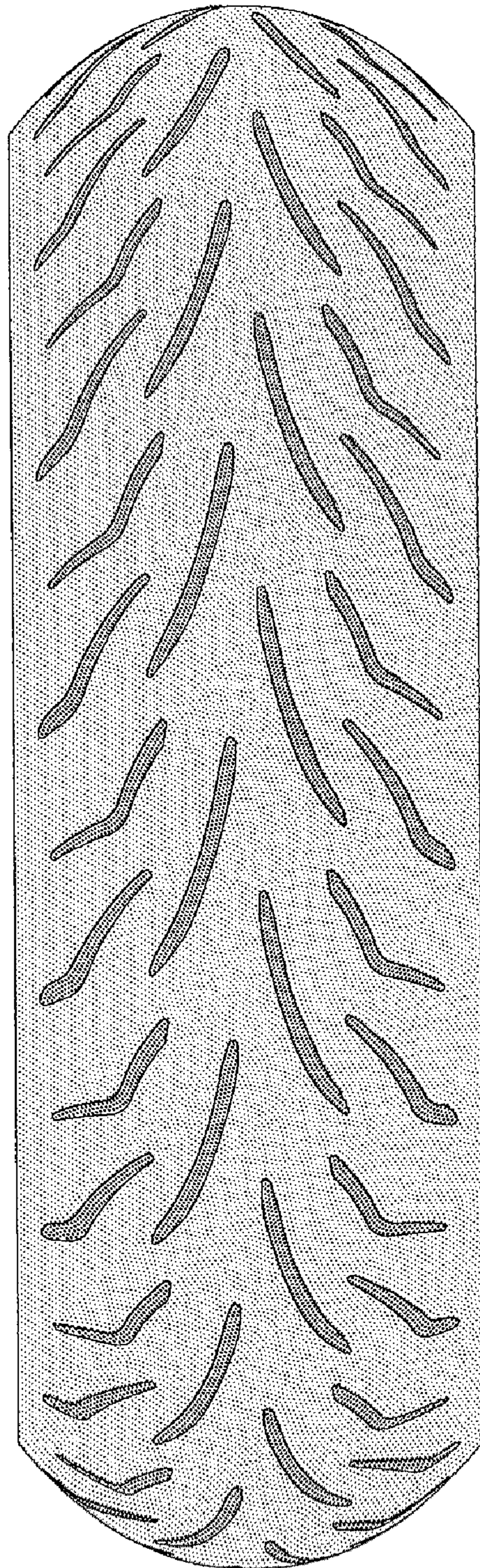

FIG. 4

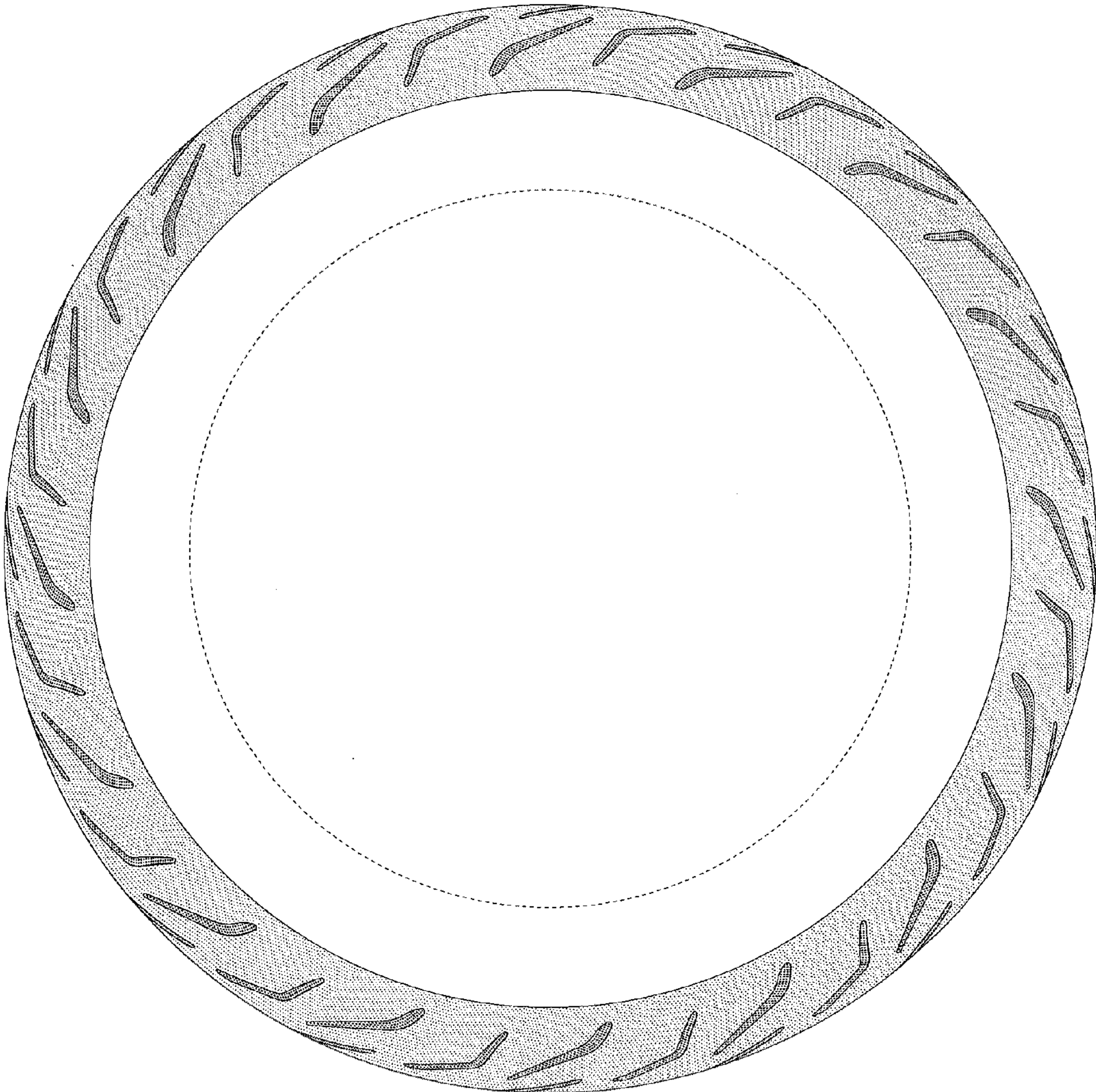

FIG. 5

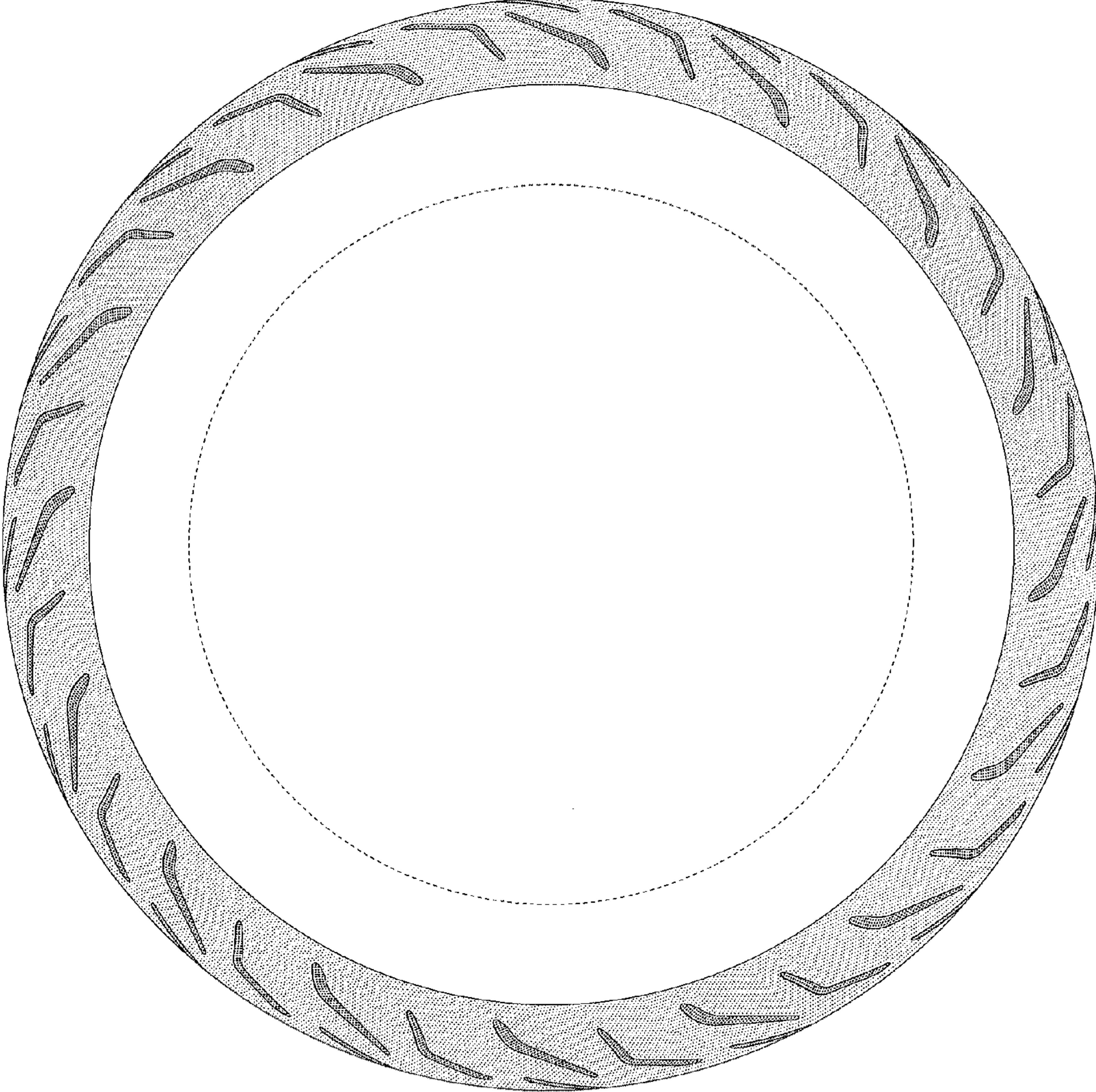

FIG. 6

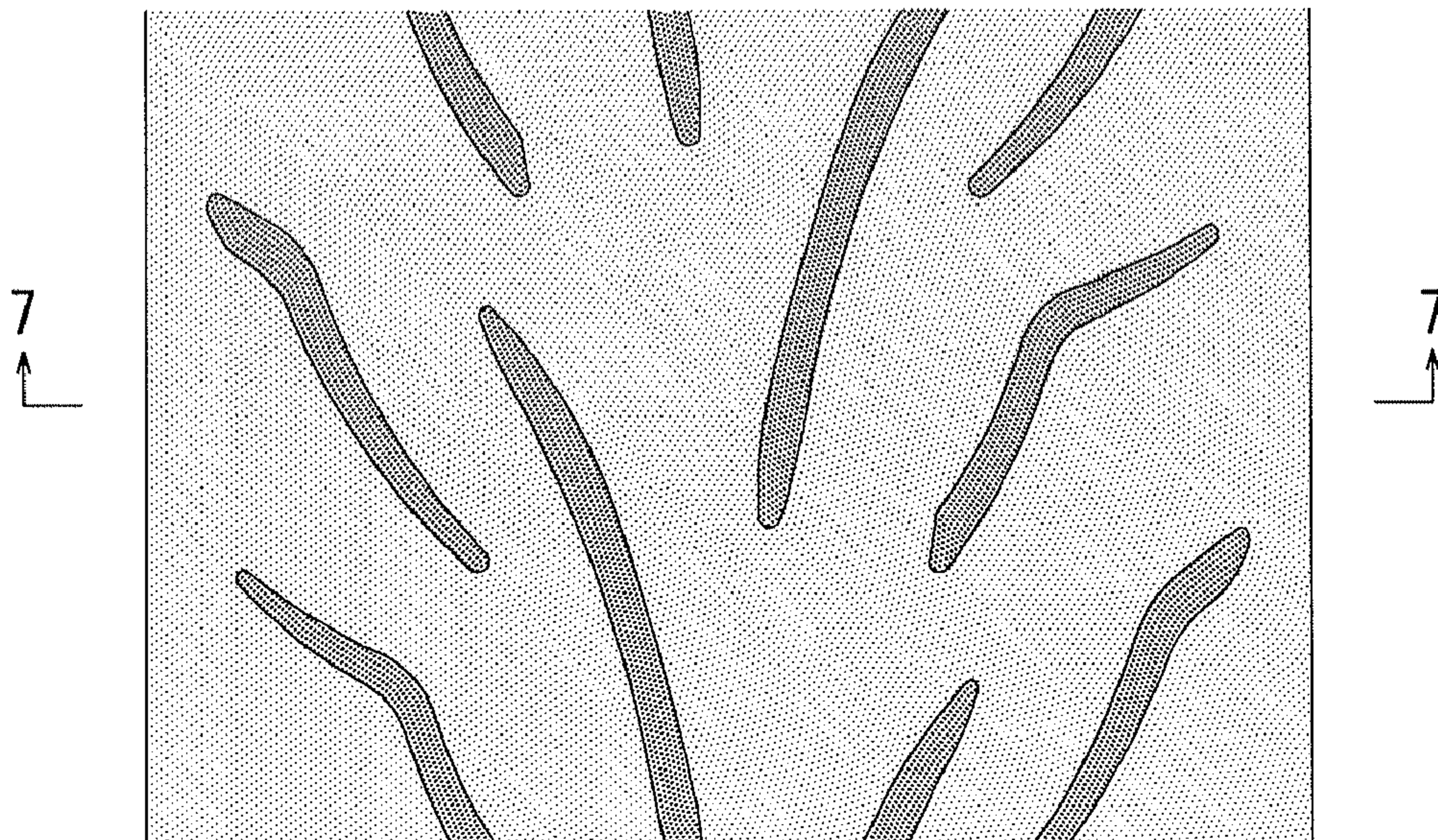

FIG. 7

