



US00D644017S

(12) **United States Design Patent**
Yi

(10) **Patent No.:** **US D644,017 S**

(45) **Date of Patent:** **** Aug. 30, 2011**

(54) **SHOE UPPER**

(75) **Inventor:** **Lisa Yi**, New York City, NY (US)

(73) **Assignee:** **SKECHERS U.S.A., Inc. II**, Manhattan Beach, CA (US)

(**) **Term:** **14 Years**

(21) **Appl. No.:** **29/392,221**

(22) **Filed:** **May 18, 2011**

(51) **LOC (9) Cl.** **02-99**

(52) **U.S. Cl.** **D2/969**

(58) **Field of Classification Search** D2/896,
D2/902, 906-908, 943, 944, 969, 972-974;
36/45-49, 50.1, 77 M, 77 R, 83, 88, 113,
36/114, 126-131

See application file for complete search history.

(56) **References Cited**

U.S. PATENT DOCUMENTS

D373,463 S *	9/1996	Greene	D2/969
D388,950 S *	1/1998	Hewett et al.	D2/969
D395,947 S *	7/1998	Hardy	D2/972
D401,755 S *	12/1998	Zinovieff	D2/972
D446,639 S	8/2001	Yang		
D446,922 S *	8/2001	Yang	D2/969
D447,859 S	9/2001	Matis et al.		
D480,546 S *	10/2003	Belley et al.	D2/969
D492,098 S	6/2004	Magro		
D494,352 S	8/2004	Fullum		
D498,909 S	11/2004	Patt		
D500,193 S	12/2004	Matis et al.		
D501,296 S	2/2005	Matis et al.		
D501,982 S	2/2005	Belley et al.		
D503,524 S *	4/2005	Belley et al.	D2/969
D524,518 S	7/2006	James		

D525,420 S	7/2006	Cass		
D526,772 S	8/2006	Cass		
D527,890 S *	9/2006	Shaffer	D2/972
D528,284 S *	9/2006	Cessor	D2/972
D528,286 S	9/2006	Schambra et al.		
D544,197 S	6/2007	Kuerbis		
D544,198 S	6/2007	Caine		
D544,687 S	6/2007	Caine		
D545,557 S	7/2007	Caine		
D550,946 S	9/2007	Lotti		
D553,344 S	10/2007	McGrath		
D560,898 S	2/2008	Hlavacs et al.		
D570,087 S	6/2008	Caine		
D583,546 S	12/2008	Henderson		
D624,742 S *	10/2010	Akhidime	D2/969

* cited by examiner

Primary Examiner — Dominic Simone

(74) *Attorney, Agent, or Firm* — Marshall A. Lerner; Marvin H. Kleinberg; Kleinberg & Lerner, LLP

(57) **CLAIM**

The ornamental design for a shoe upper, as shown and described.

DESCRIPTION

FIG. 1 is a perspective view of a shoe upper embodying my new design,
FIG. 2 is a left side view thereof;
FIG. 3 is a right side view thereof;
FIG. 4 is a top plan view thereof;
FIG. 5 is a bottom plan view thereof;
FIG. 6 is a rear elevation view thereof; and,
FIG. 7 is a front elevation view thereof.
Broken lines showing the remainder of the shoe in the figures are for illustrative purposes only and form no part of the claimed invention.

1 Claim, 6 Drawing Sheets

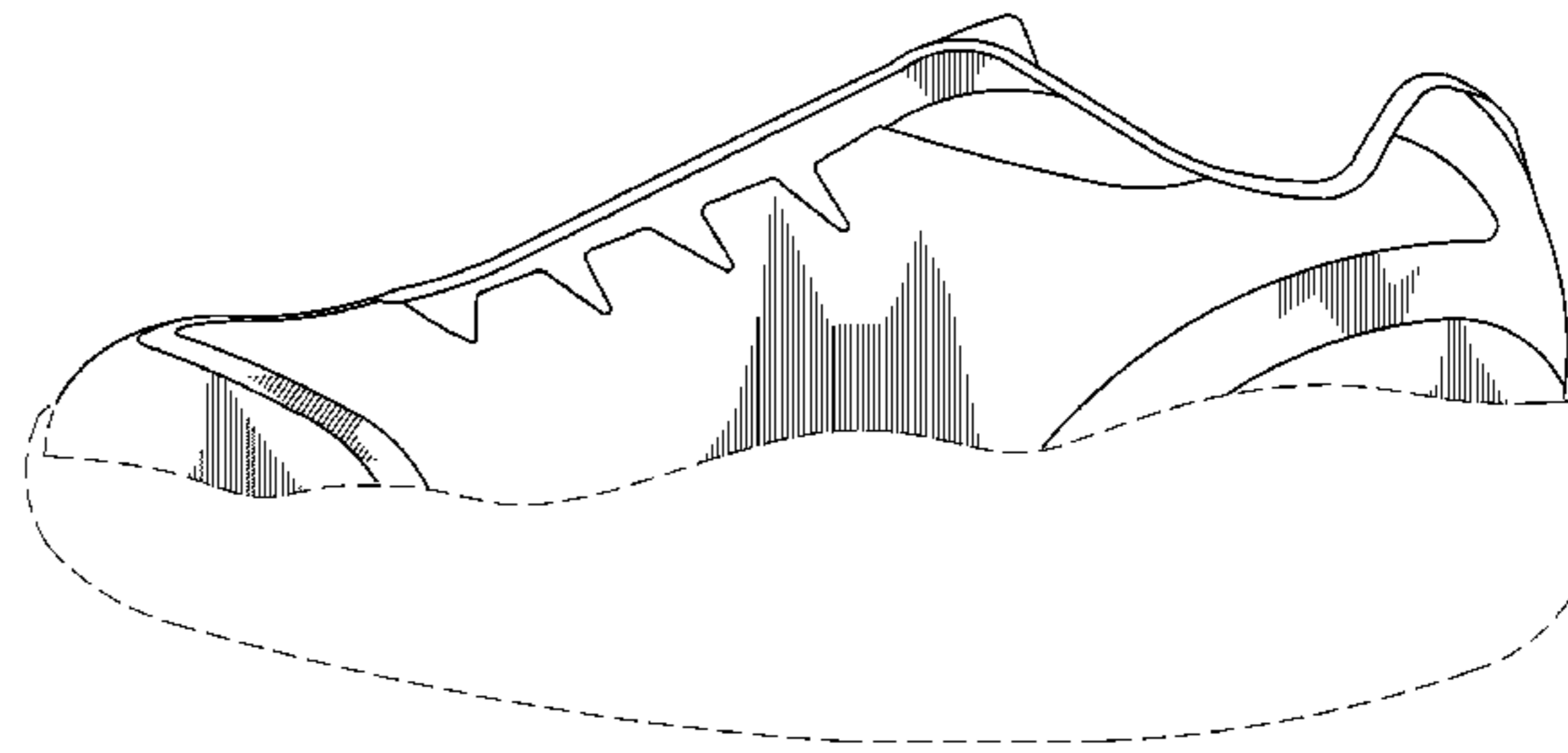
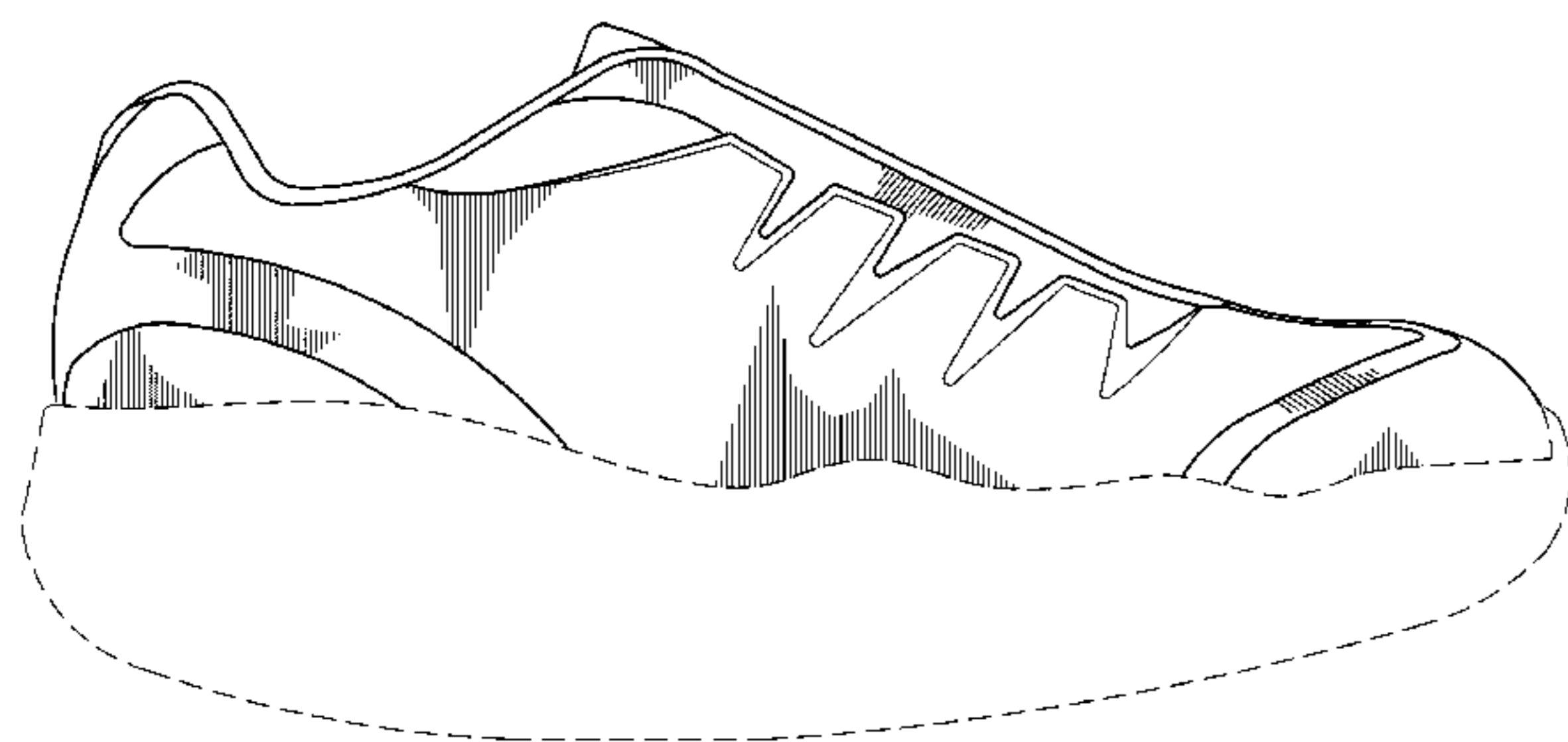
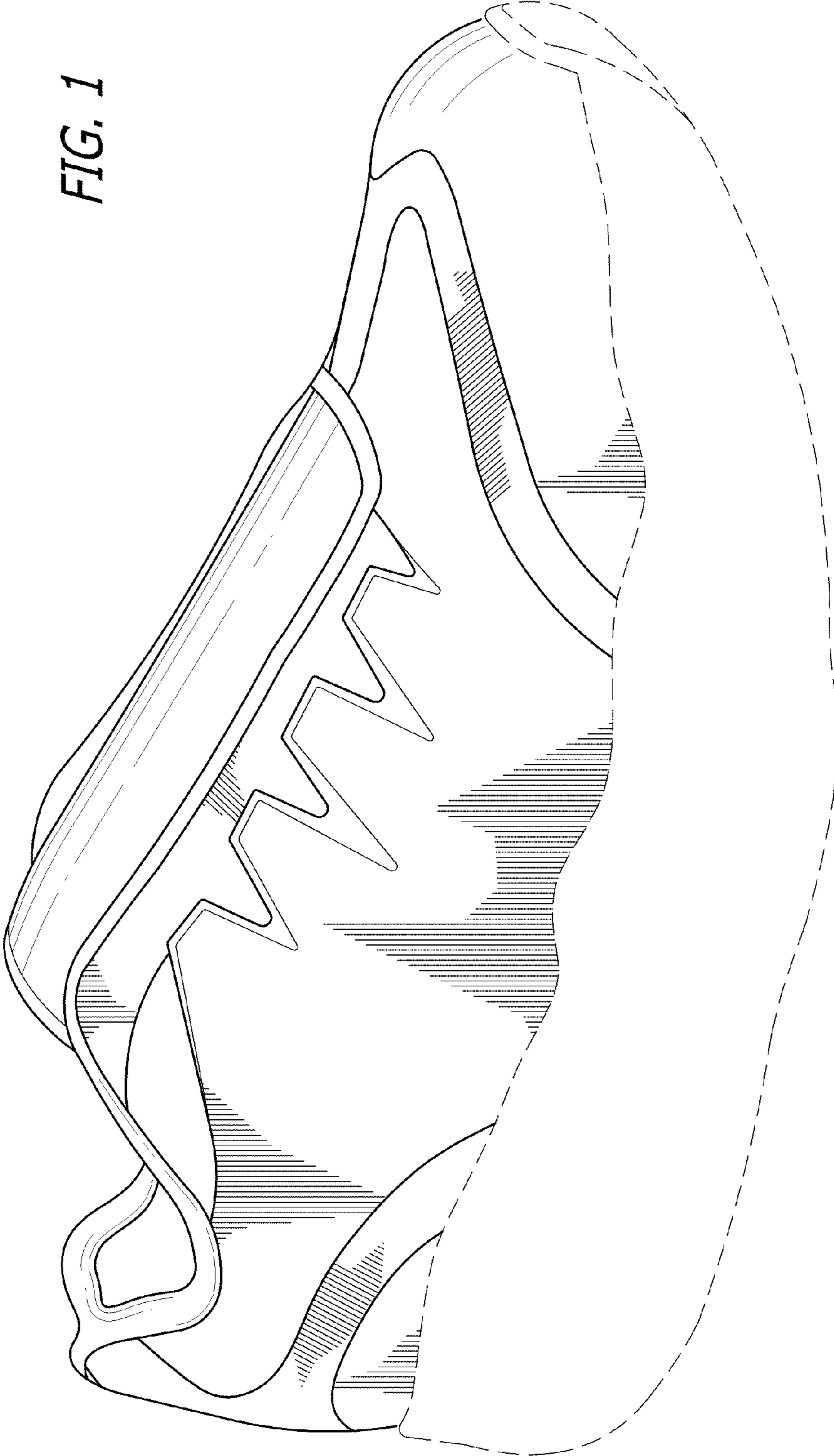

FIG. 1



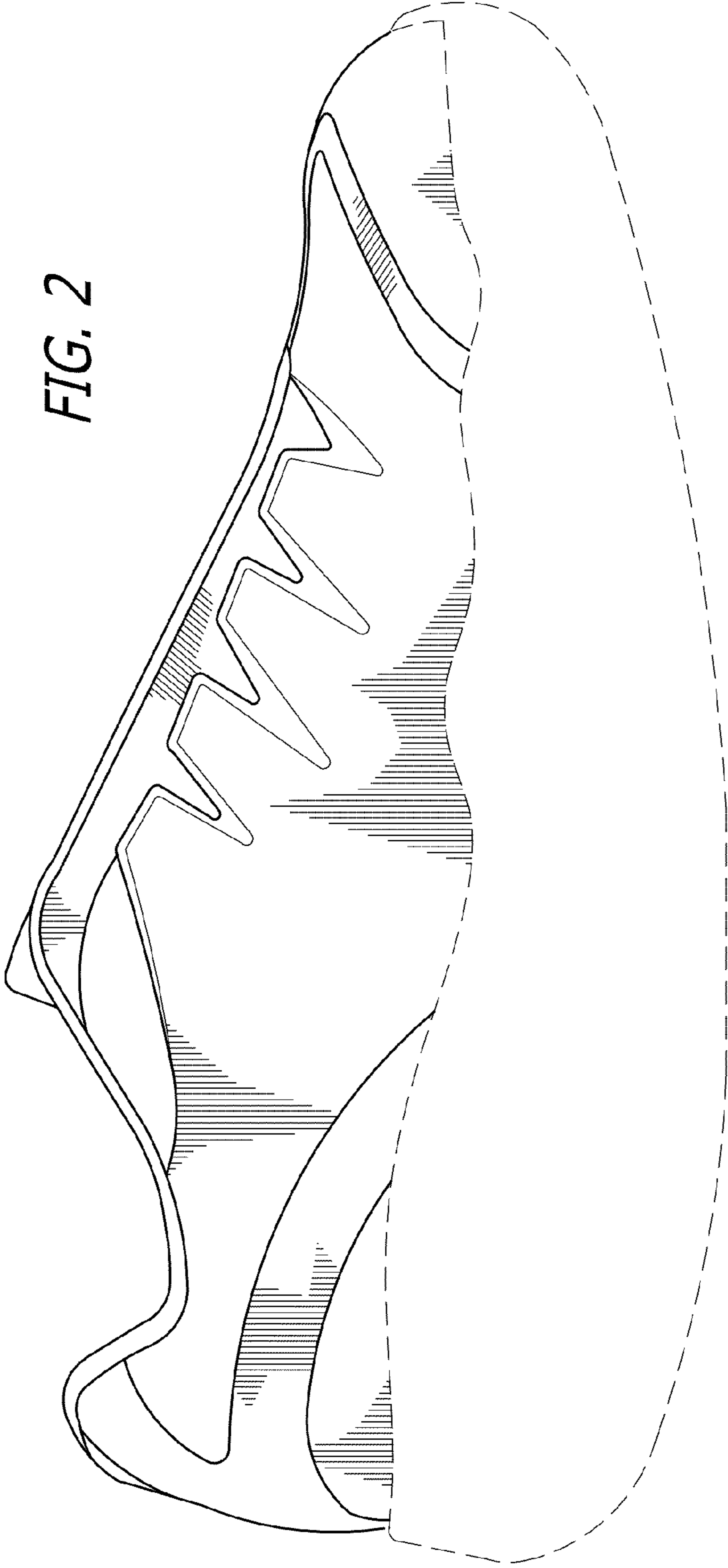

FIG. 2

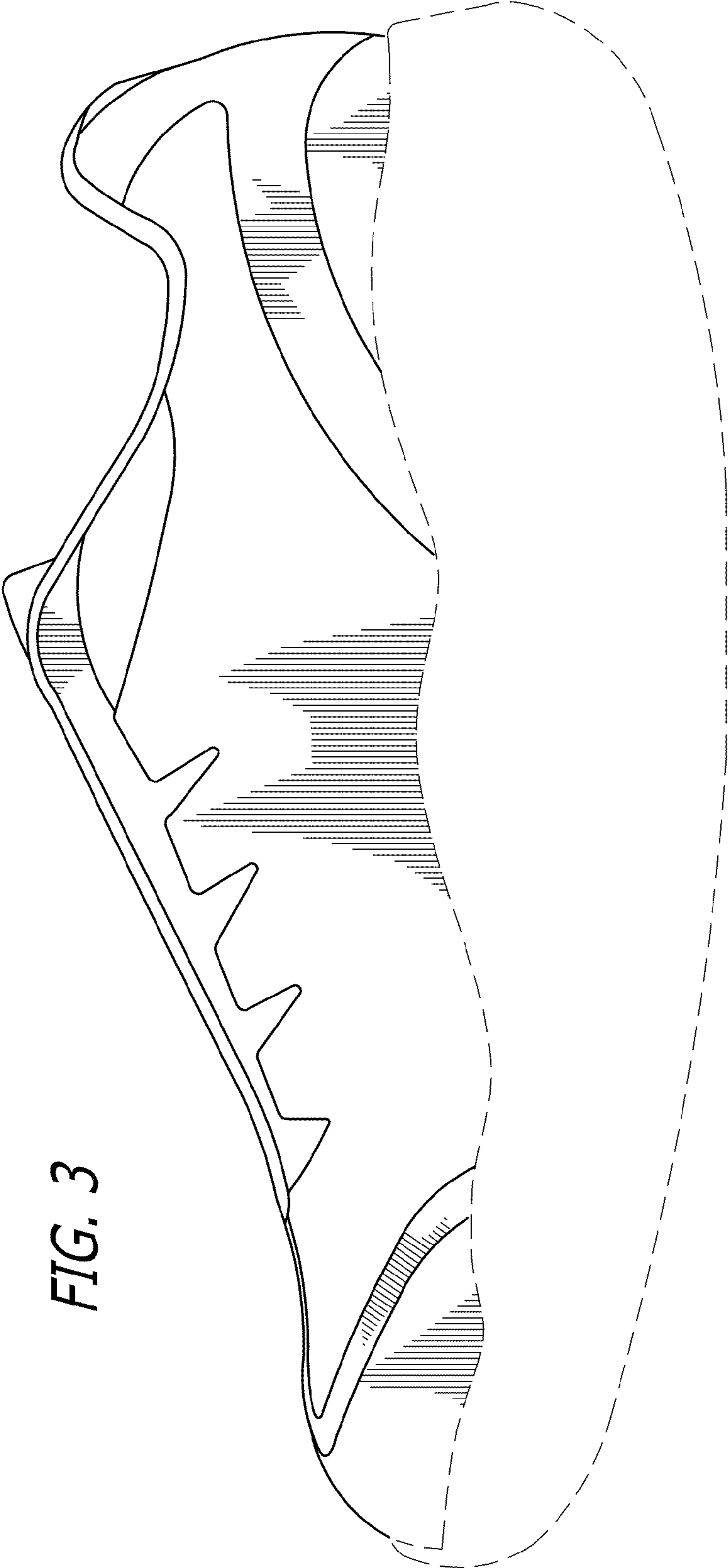
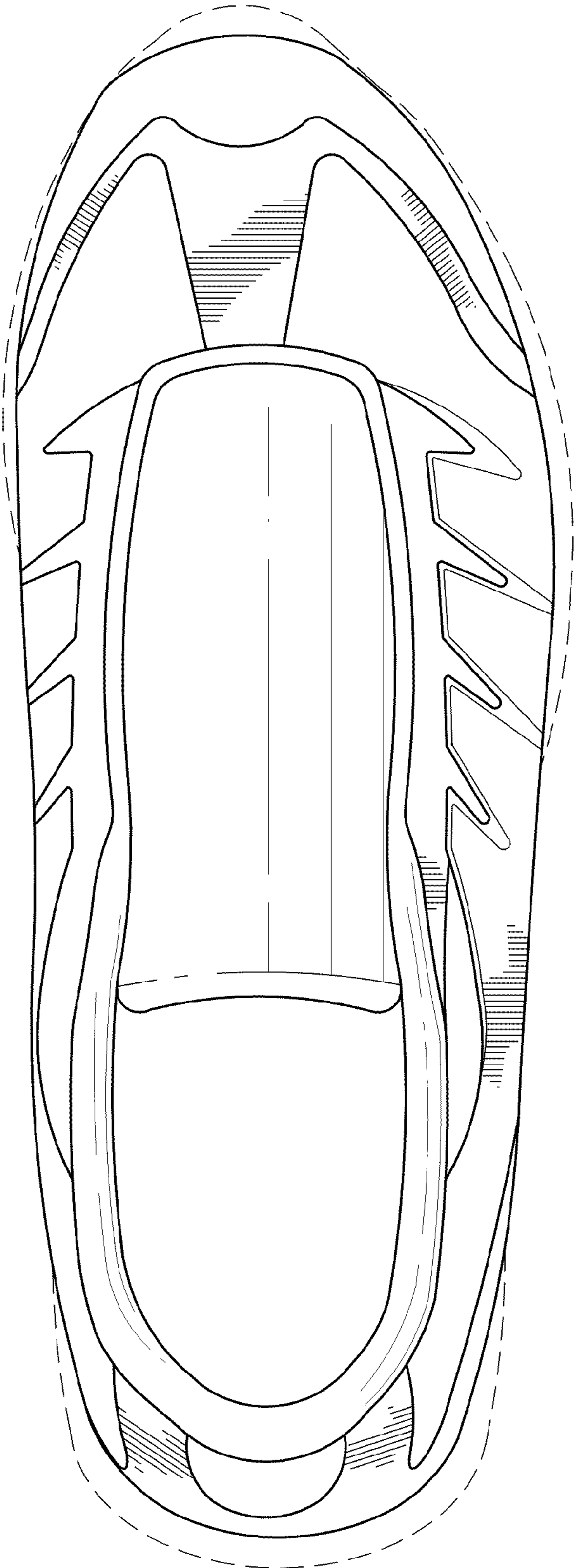

FIG. 3

FIG. 4



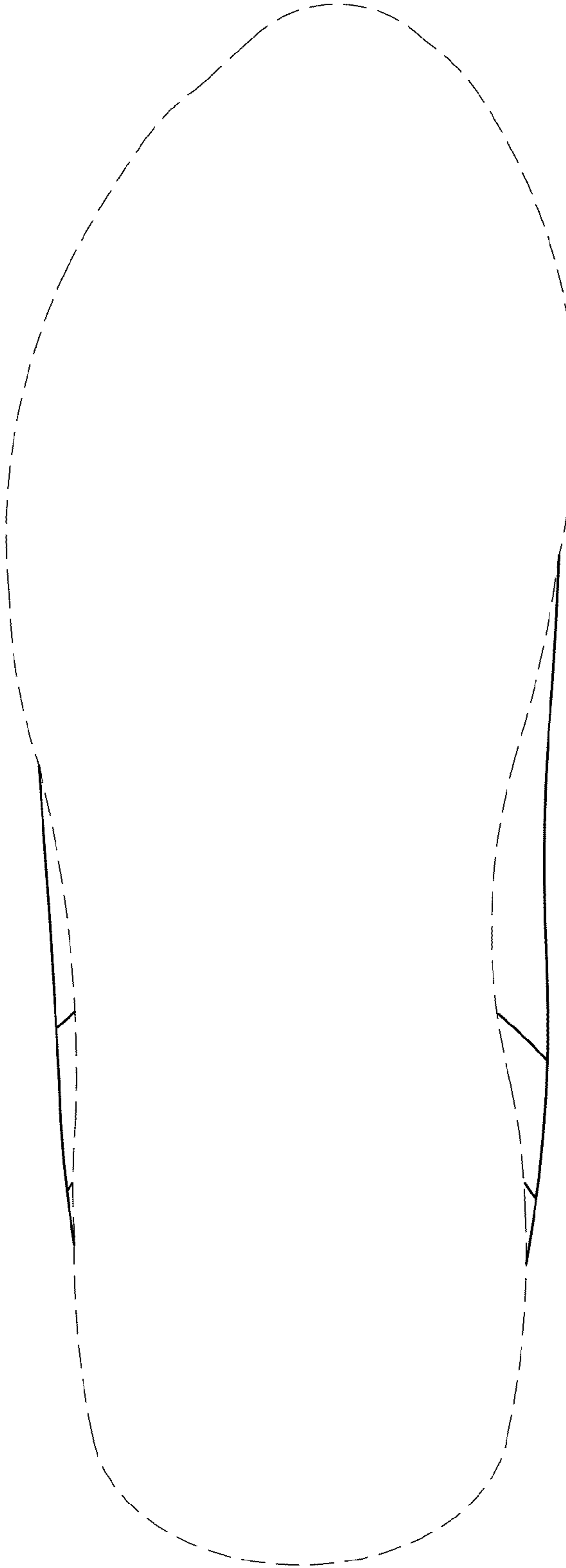

FIG. 5

FIG. 7

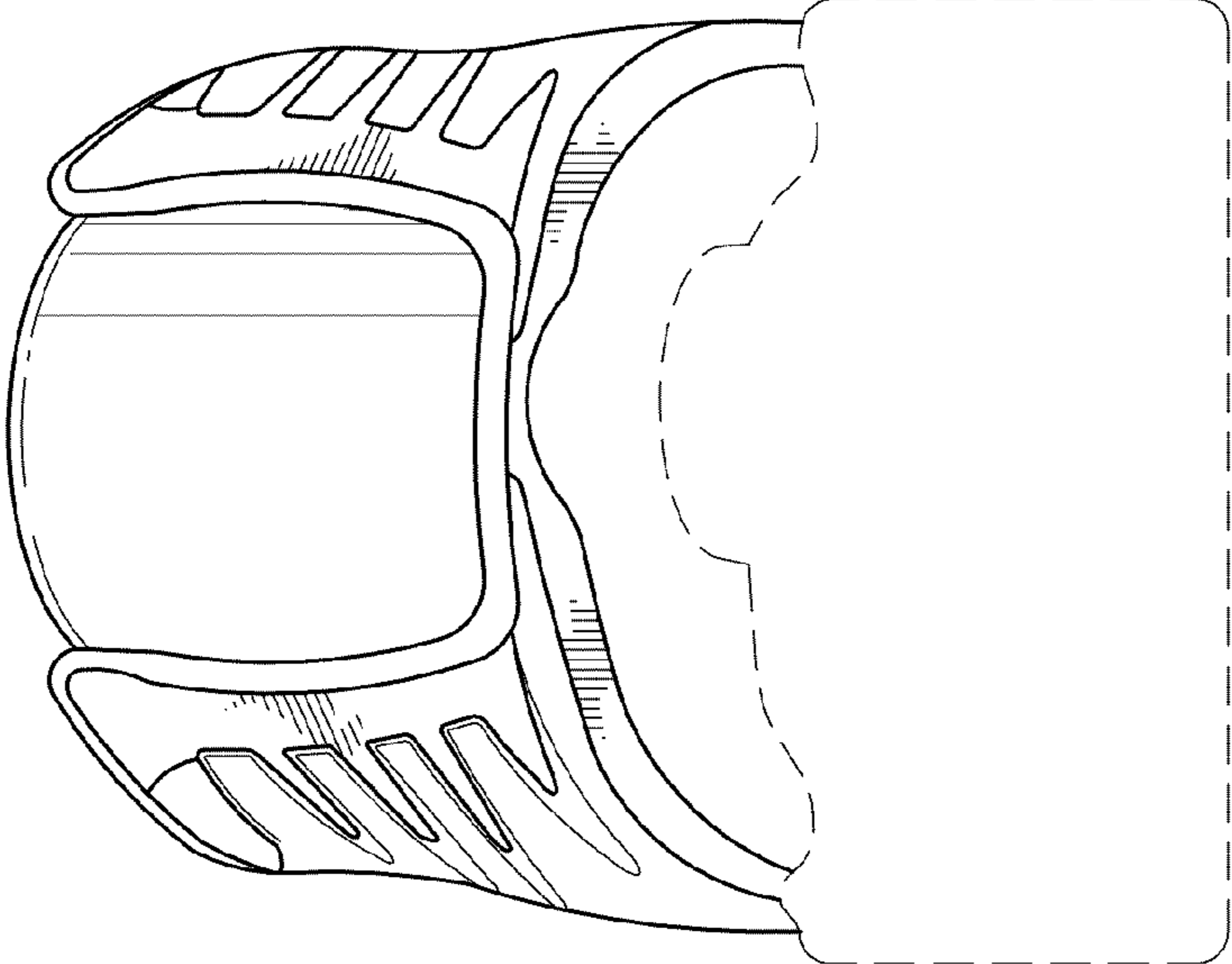

FIG. 6

