



US00D644012S

(12) **United States Design Patent**
Akhidime

(10) **Patent No.:** **US D644,012 S**

(45) **Date of Patent:** **** Aug. 30, 2011**

(54) **SHOE UPPER**

(75) **Inventor:** **Eval Akhidime**, Playa del Rey, CA (US)

(73) **Assignee:** **SKECHERS U.S.A., Inc. II**, Manhattan Beach, CA (US)

(**) **Term:** **14 Years**

(21) **Appl. No.:** **29/390,070**

(22) **Filed:** **Apr. 19, 2011**

(51) **LOC (9) Cl.** **02-99**

(52) **U.S. Cl.** **D2/969**

(58) **Field of Classification Search** D2/896,
D2/902, 906-908, 943, 944, 969, 972-974;
36/45-49, 50.1, 77 M, 77 R, 83, 88, 113,
36/114, 126-131

See application file for complete search history.

(56) **References Cited**

U.S. PATENT DOCUMENTS

D315,054 S	3/1991	Hatfield	
D332,002 S *	12/1992	Hatfield et al.	D2/969
D345,047 S *	3/1994	DiSilvio	D2/969
D351,721 S	10/1994	Kittle	
D354,847 S *	1/1995	Diaz et al.	D2/970
D356,663 S *	3/1995	Ueda	D2/902
D383,301 S *	9/1997	Teague	D2/972
D385,096 S *	10/1997	Hoelt	D2/972
D393,359 S *	4/1998	Doxey	D2/972
D400,698 S *	11/1998	Koh	D2/969
D413,719 S *	9/1999	Fogg	D2/972
D468,087 S *	1/2003	Estey	D2/972

D530,903 S	10/2006	Wilken	
D535,089 S	1/2007	Matis et al.	
D559,525 S	1/2008	Hlavacs et al.	
D567,495 S *	4/2008	St. Louis	D2/969
D571,993 S *	7/2008	Erickson	D2/969
D571,998 S	7/2008	Mermet	
D580,152 S	11/2008	Duffy	
D609,444 S	2/2010	Zhu	
D614,846 S	5/2010	Zhu	
D625,505 S *	10/2010	Teteriatnikov	D2/969
D626,738 S	11/2010	Akhidime	
D632,063 S	2/2011	Teteriatnikov	

* cited by examiner

Primary Examiner — Dominic Simone

(74) *Attorney, Agent, or Firm* — Marshall A. Lerner; Marvin H. Kleinberg; Kleinberg & Lerner, LLP

(57) **CLAIM**

The ornamental design for a shoe upper, as shown and described.

DESCRIPTION

FIG. 1 is a perspective view of a shoe upper embodying my new design.

FIG. 2 is a left side view thereof;

FIG. 3 is a right side view thereof;

FIG. 4 is a top plan view thereof;

FIG. 5 is a bottom plan view thereof;

FIG. 6 is a rear elevation view thereof; and,

FIG. 7 is a front elevation view thereof.

Broken lines showing the remainder of the shoe in the figures are for illustrative purposes only and form no part of the claimed invention.

1 Claim, 6 Drawing Sheets

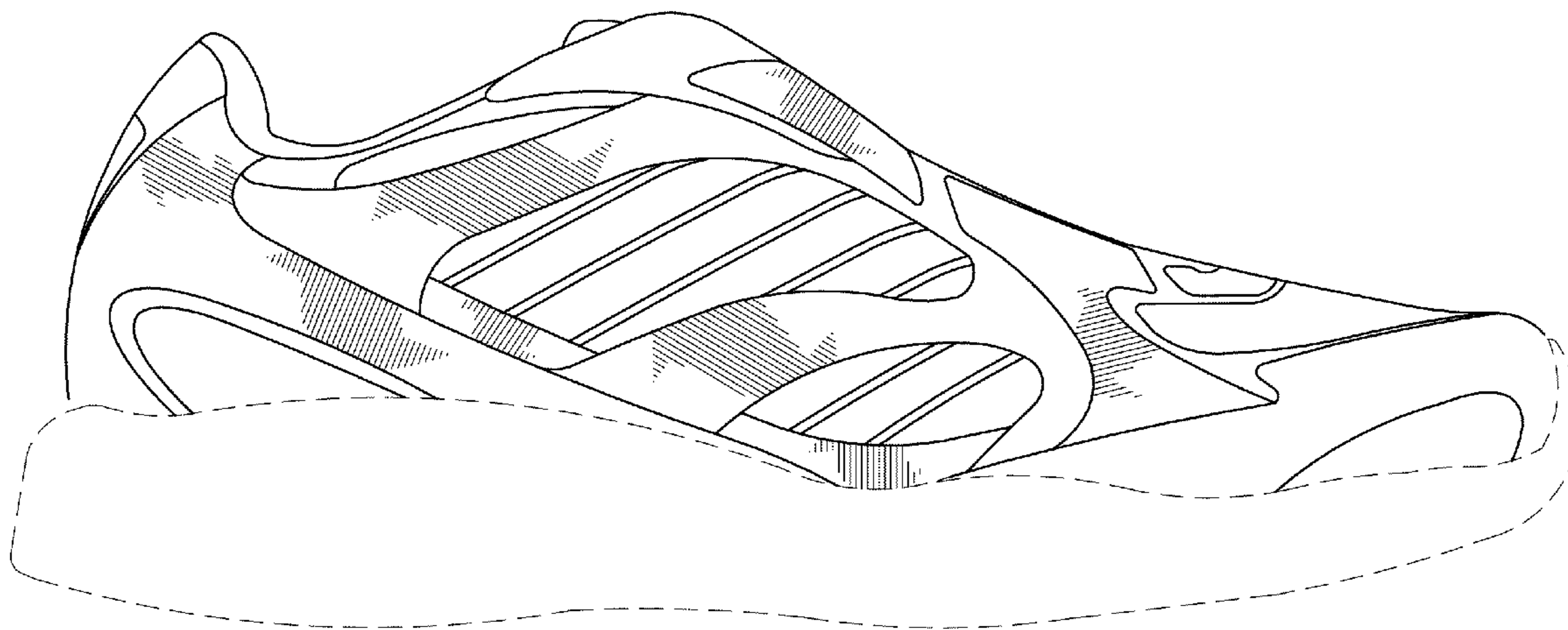

FIG. 1

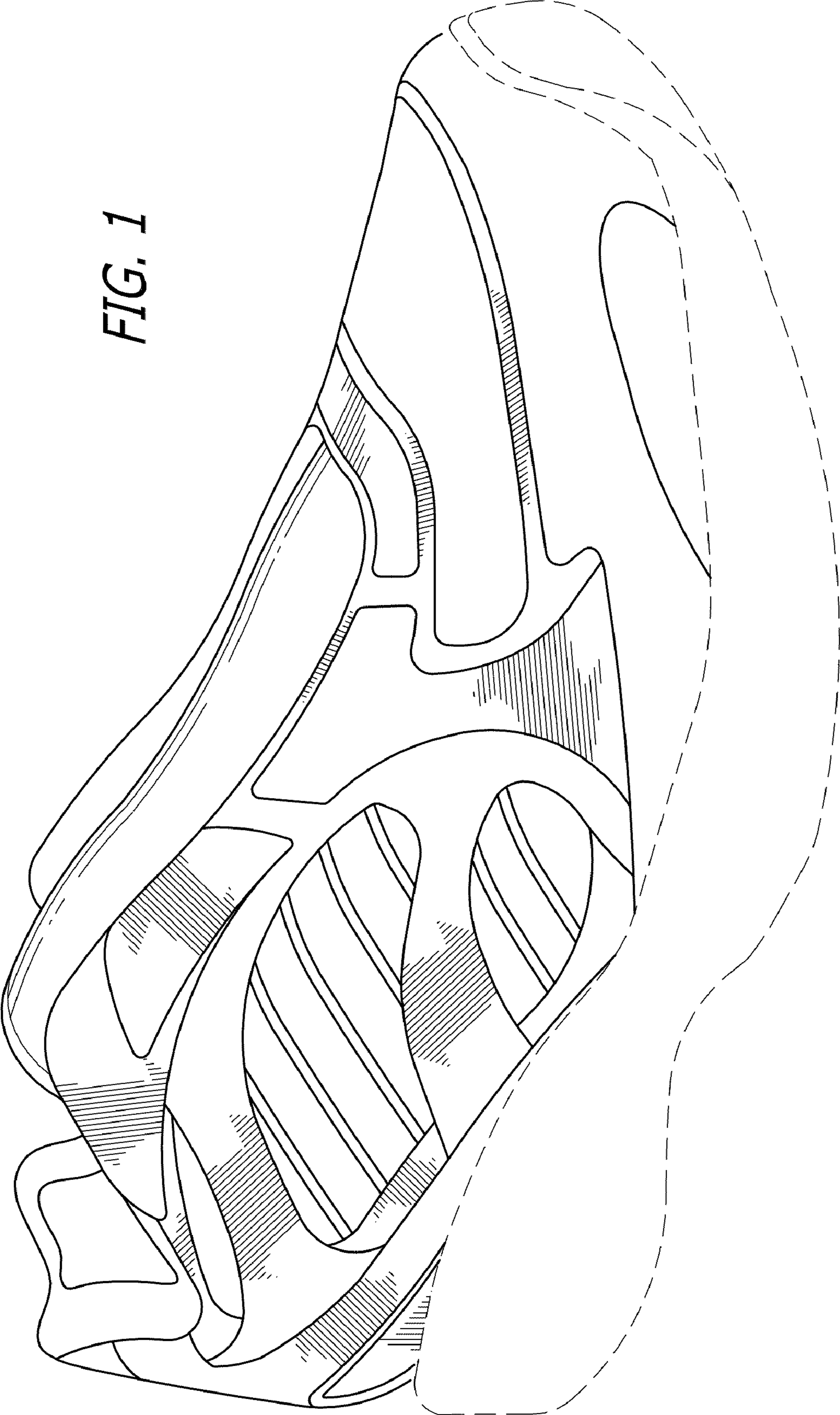
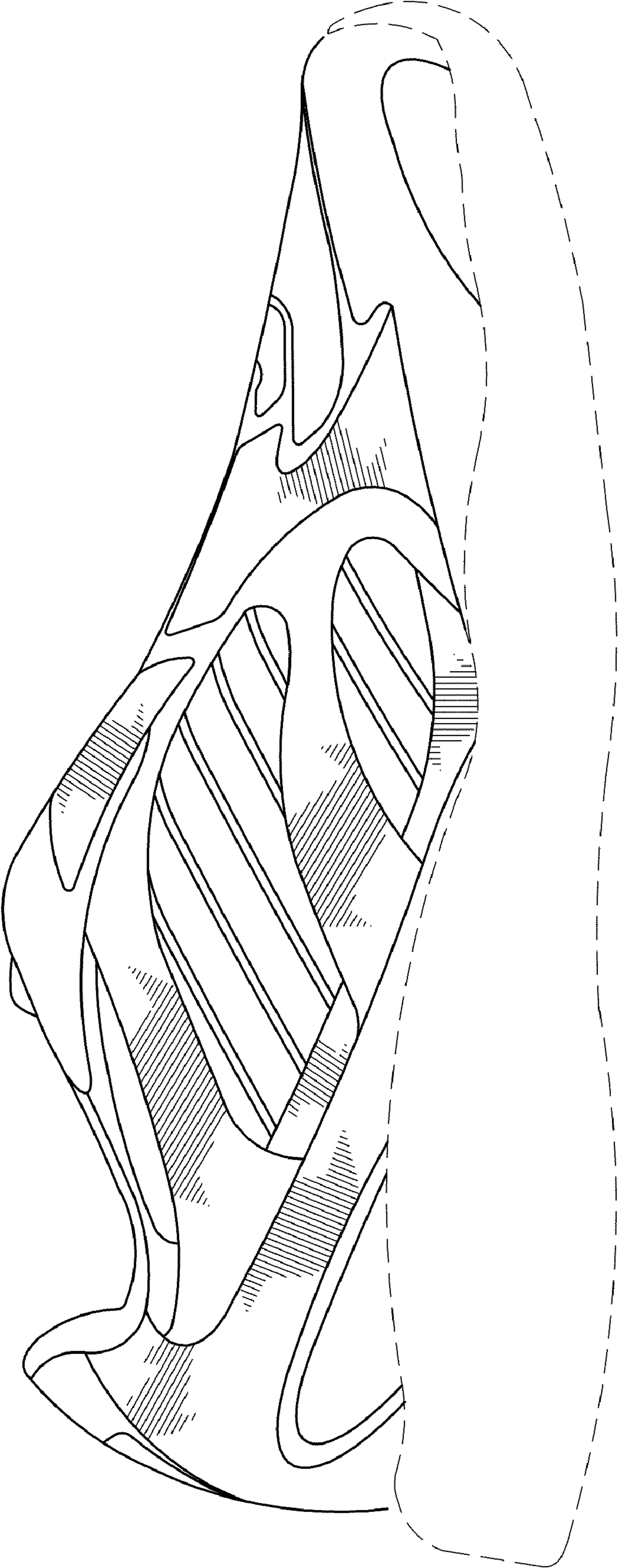

FIG. 2



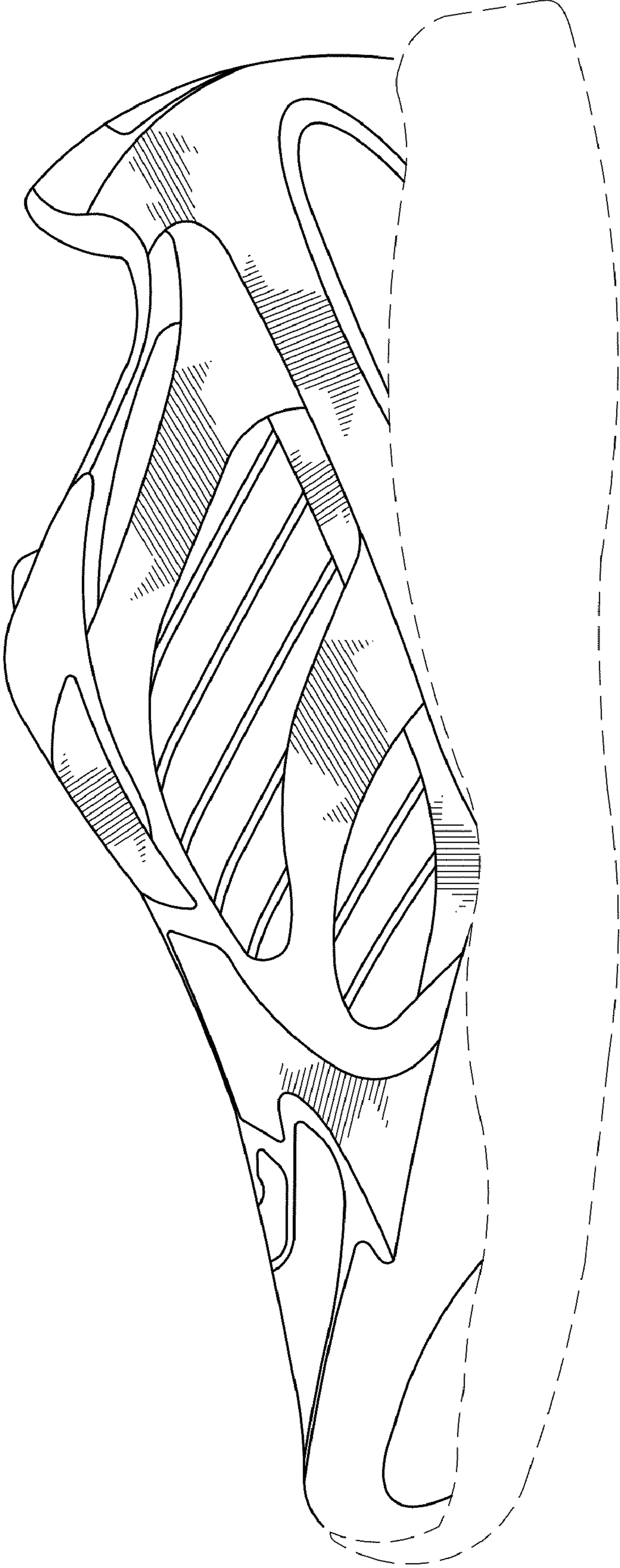

FIG. 3

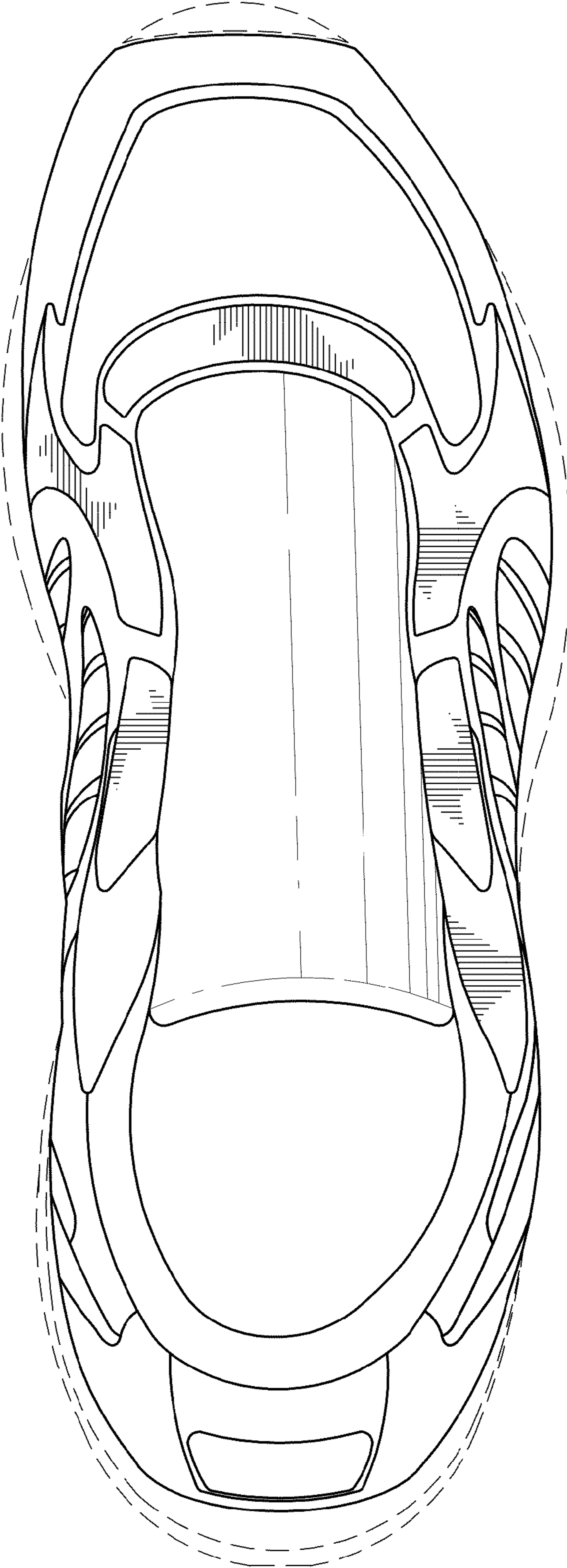

FIG. 4

FIG. 5

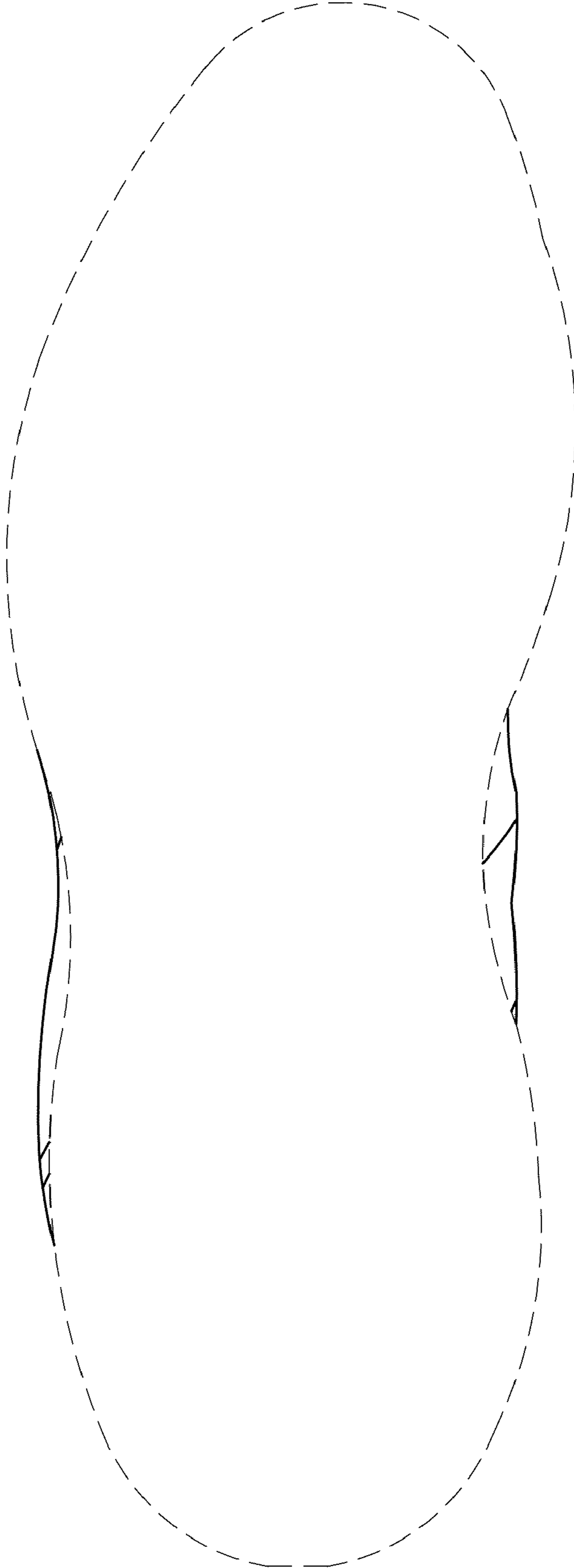

FIG. 7

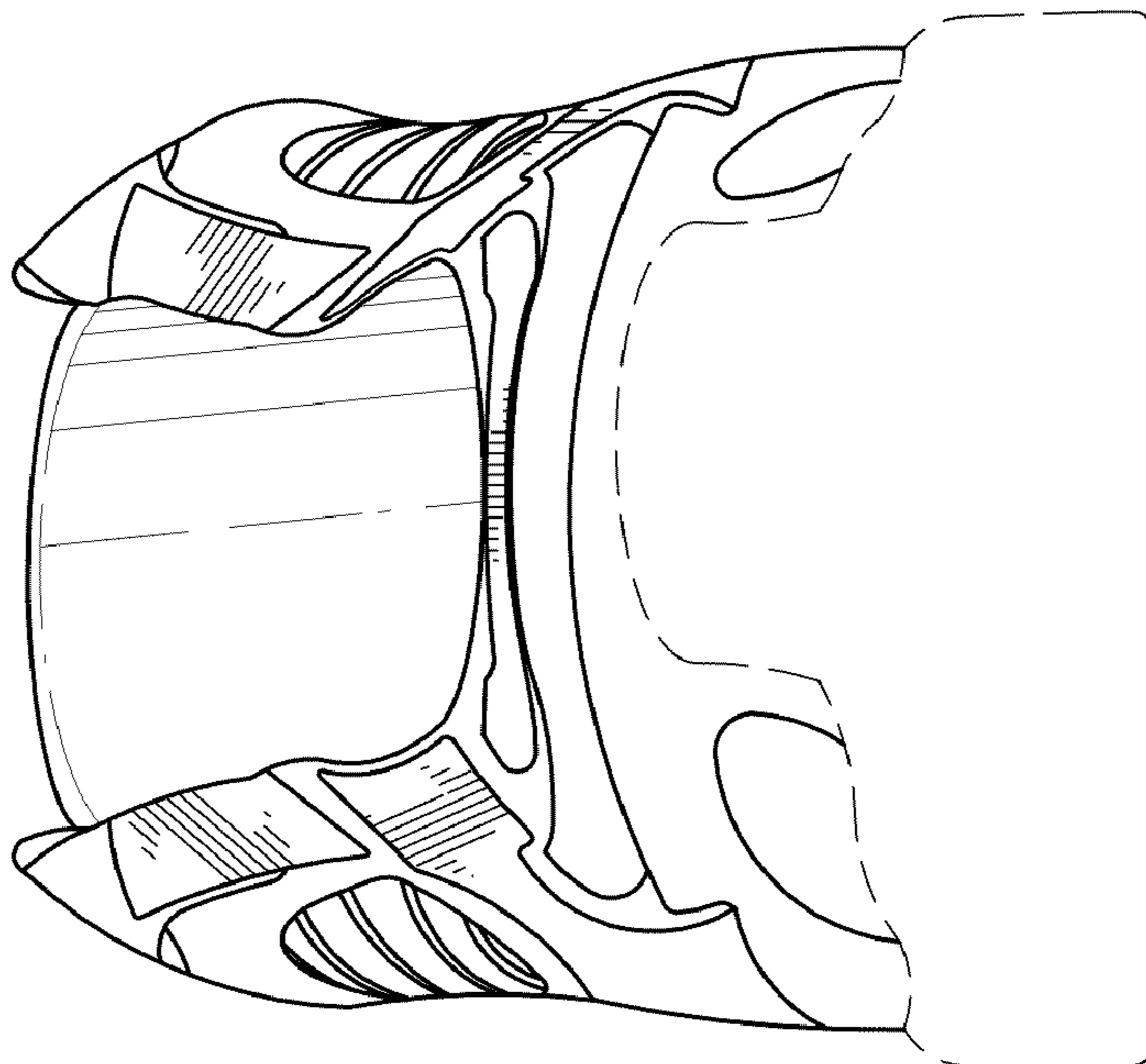

FIG. 6

