



US00D644009S

(12) **United States Design Patent**
Akhidime

(10) **Patent No.:** **US D644,009 S**

(45) **Date of Patent:** **** Aug. 30, 2011**

(54) **SHOE BOTTOM**

(75) **Inventor:** **Eval Akhidime**, Playa del Rey, CA (US)

(73) **Assignee:** **SKECHERS U.S.A., Inc. II**, Manhattan Beach, CA (US)

(**) **Term:** **14 Years**

(21) **Appl. No.:** **29/390,114**

(22) **Filed:** **Apr. 20, 2011**

(51) **LOC (9) Cl.** **02-04**

(52) **U.S. Cl.** **D2/956; D2/960**

(58) **Field of Classification Search** D2/902,
D2/906, 908, 916, 918, 925, 946-962, 977;
36/3 B, 22 R, 24.5, 25 R, 28, 32 R, 34 R,
36/59 C, 67 A, 103

See application file for complete search history.

(56) **References Cited**

U.S. PATENT DOCUMENTS

D267,366 S *	12/1982	Davis	D2/951
D291,147 S *	8/1987	Kelley et al.	D2/957
D326,181 S *	5/1992	Katz et al.	D2/960
D390,348 S	2/1998	Meyer et al.		
D399,345 S *	10/1998	Koh	D2/960
D548,436 S *	8/2007	Wolff	D2/956
D574,582 S	8/2008	Della Valle		
D576,394 S *	9/2008	Heller	D2/951
D577,179 S	9/2008	Della Valle		
D577,181 S	9/2008	Della Valle		
7,676,961 B2 *	3/2010	DiBenedetto et al.	36/132
D620,242 S	7/2010	Bourdin et al.		

D621,595 S	8/2010	McClaskie		
7,784,197 B2 *	8/2010	Crane et al.	36/43
D627,545 S	11/2010	Raysse		
D628,365 S	12/2010	Bourdin et al.		
D628,777 S	12/2010	Bourdin et al.		
D636,570 S *	4/2011	Merritt et al.	D2/951
2011/0016749 A1 *	1/2011	Callahan et al.	36/103

* cited by examiner

Primary Examiner — T. Chase Nelson

(74) *Attorney, Agent, or Firm* — Marshall A. Lerner; Marvin H. Kleinberg; Kleinberg & Lerner, LLP

(57) **CLAIM**

The ornamental design for a shoe bottom, as shown and described.

DESCRIPTION

FIG. 1 is a perspective view of a shoe bottom embodying my new design.

FIG. 2 is a bottom plan view thereof;

FIG. 3 is a left side view thereof;

FIG. 4 is a right side view thereof;

FIG. 5 is a rear elevation view thereof;

FIG. 6 is a front elevation view thereof; and,

FIG. 7 is a top plan view thereof.

Broken lines showing the remainder of the shoe in the figures are for illustrative purposes only and form no part of the claimed invention.

1 Claim, 6 Drawing Sheets

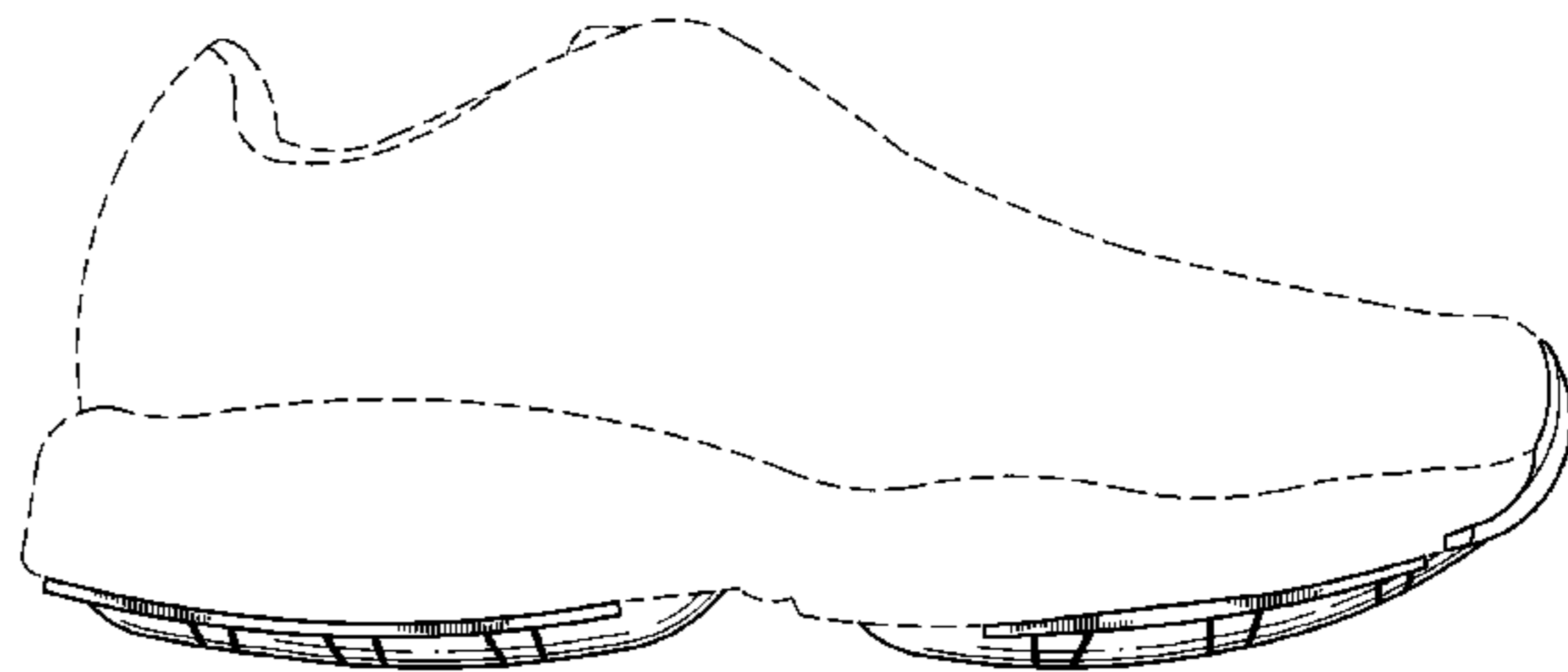
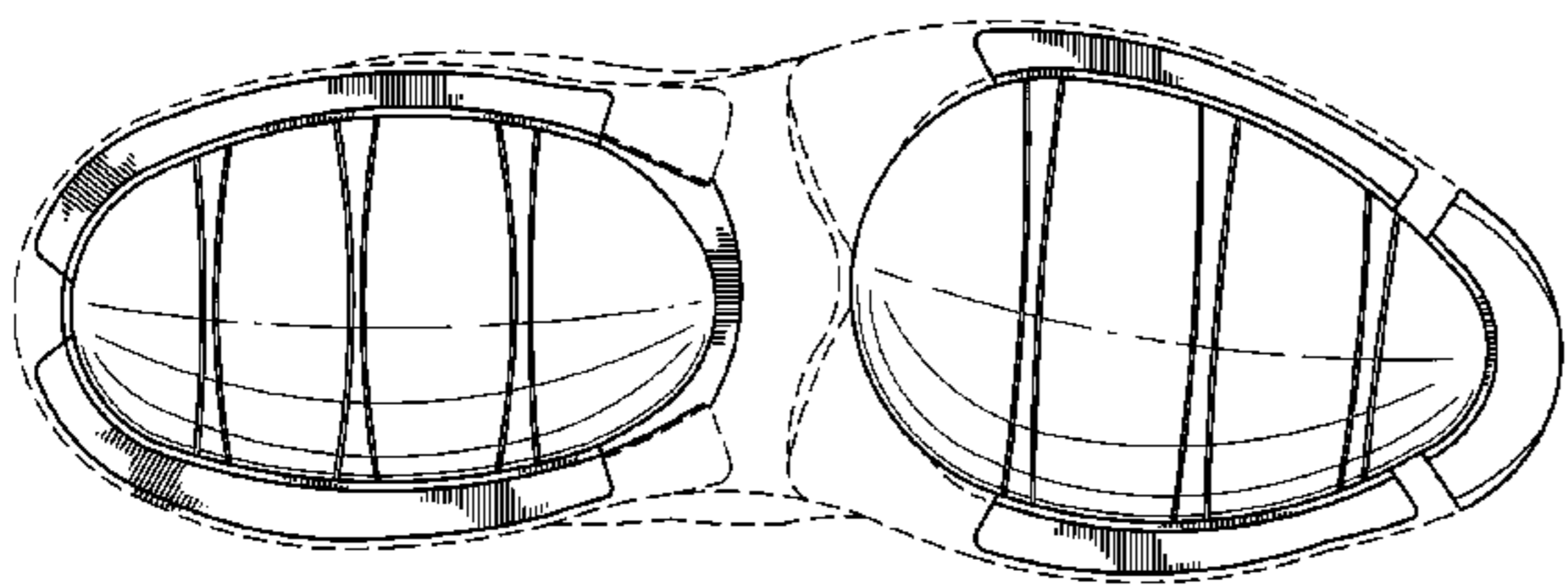
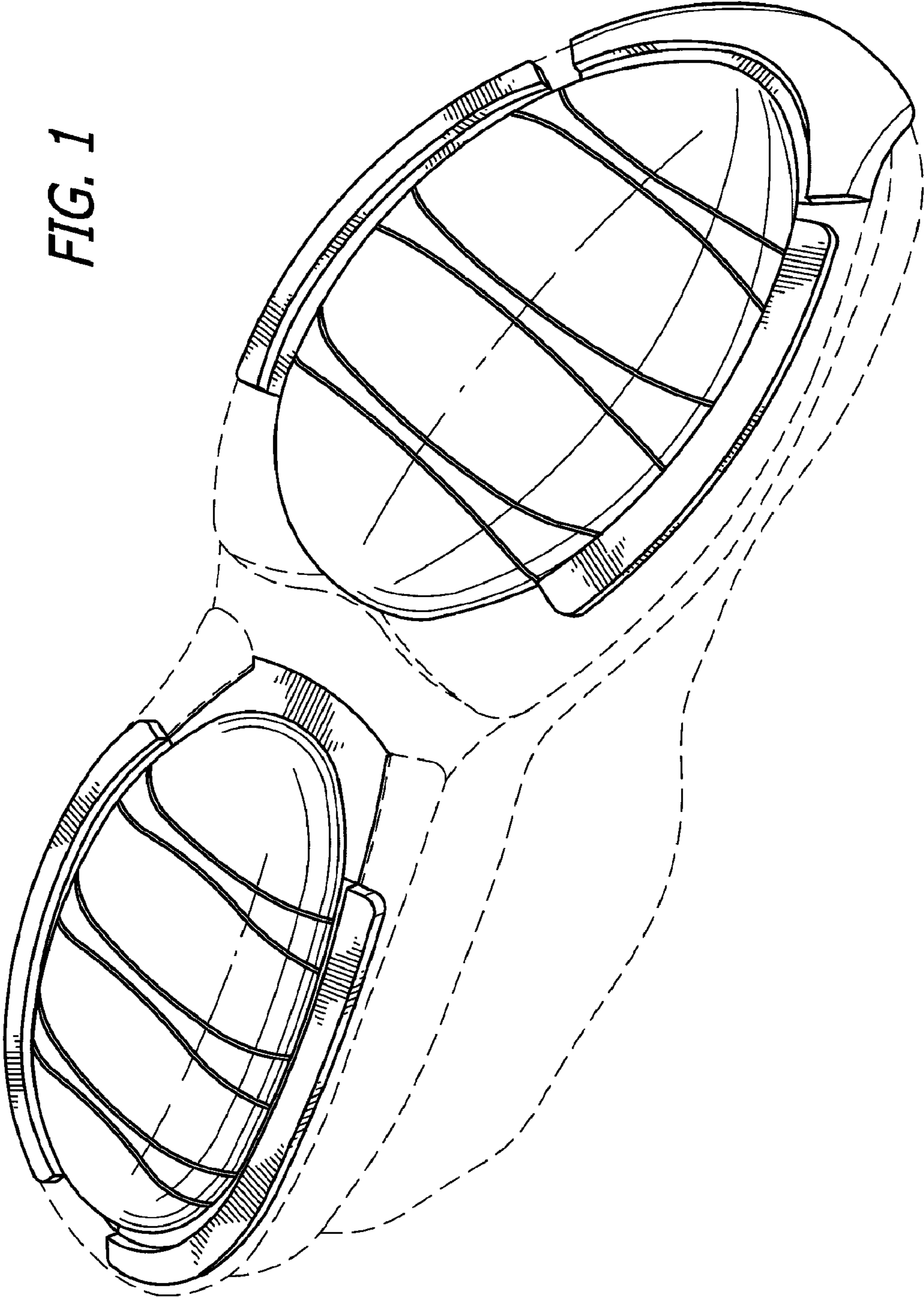

FIG. 1



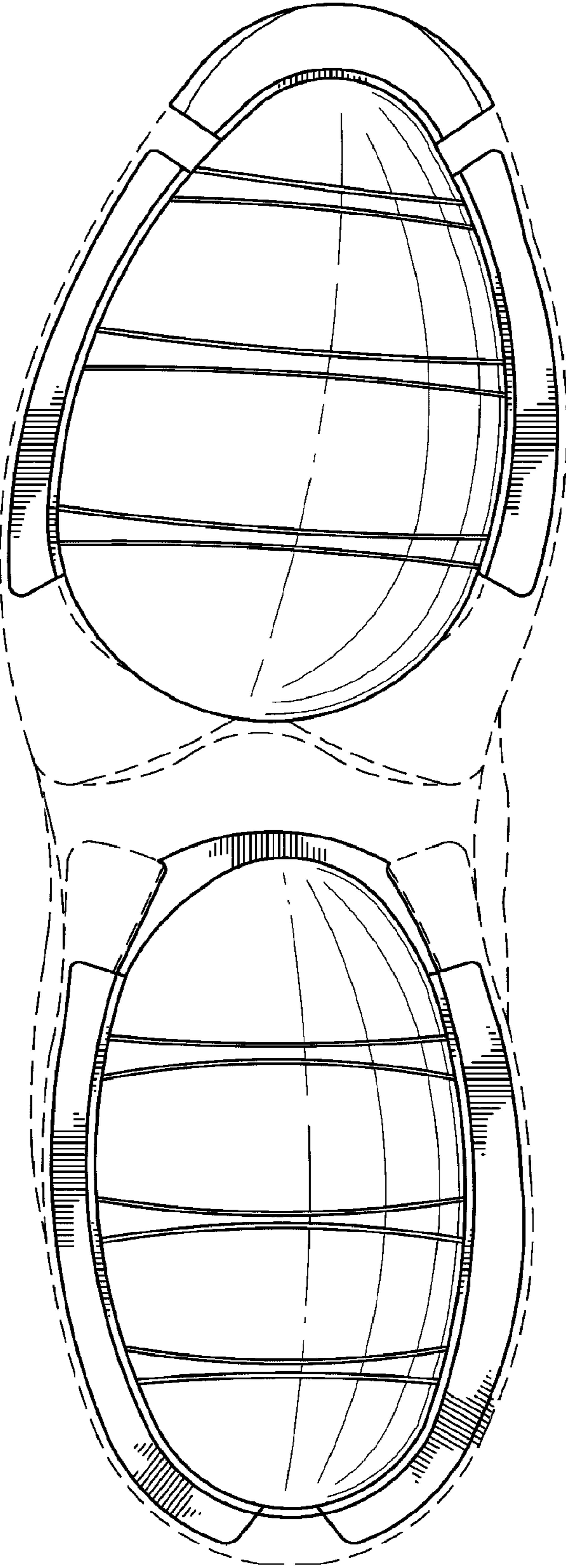
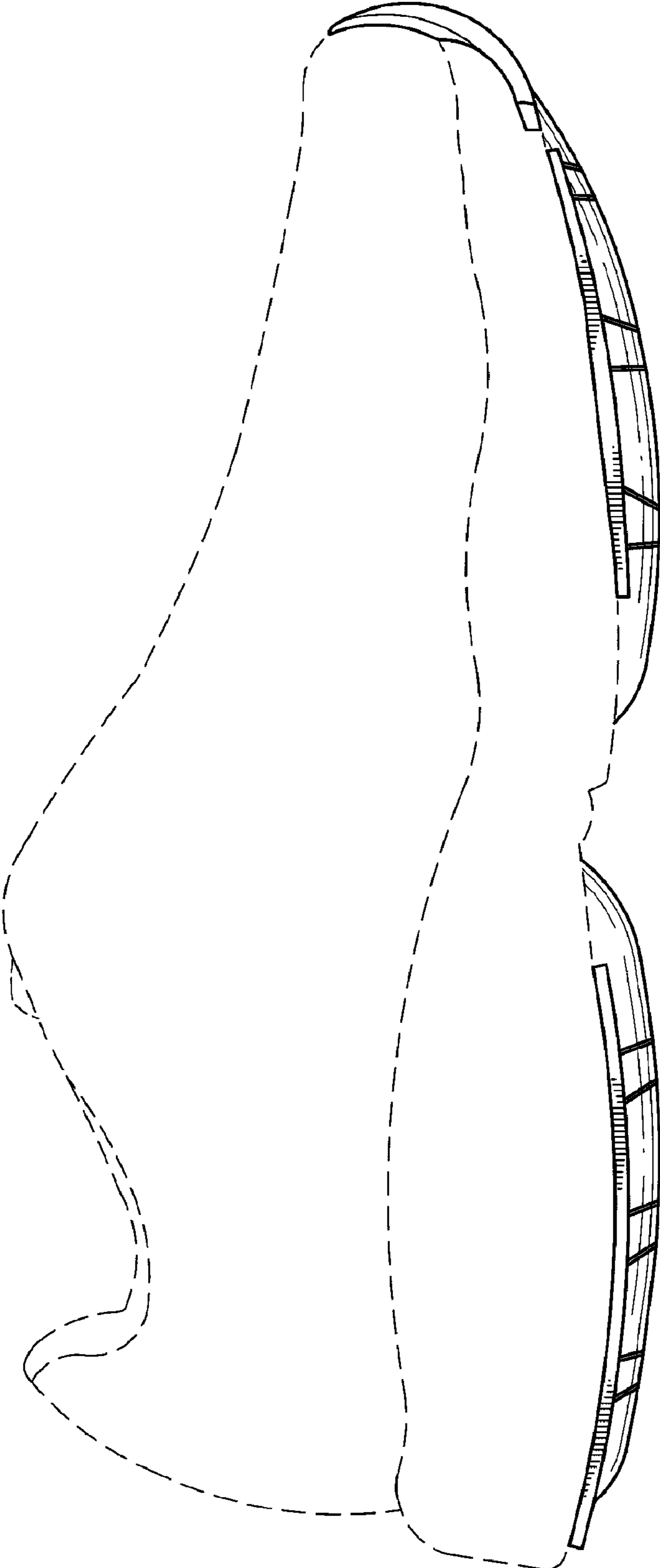

FIG. 2

FIG. 3



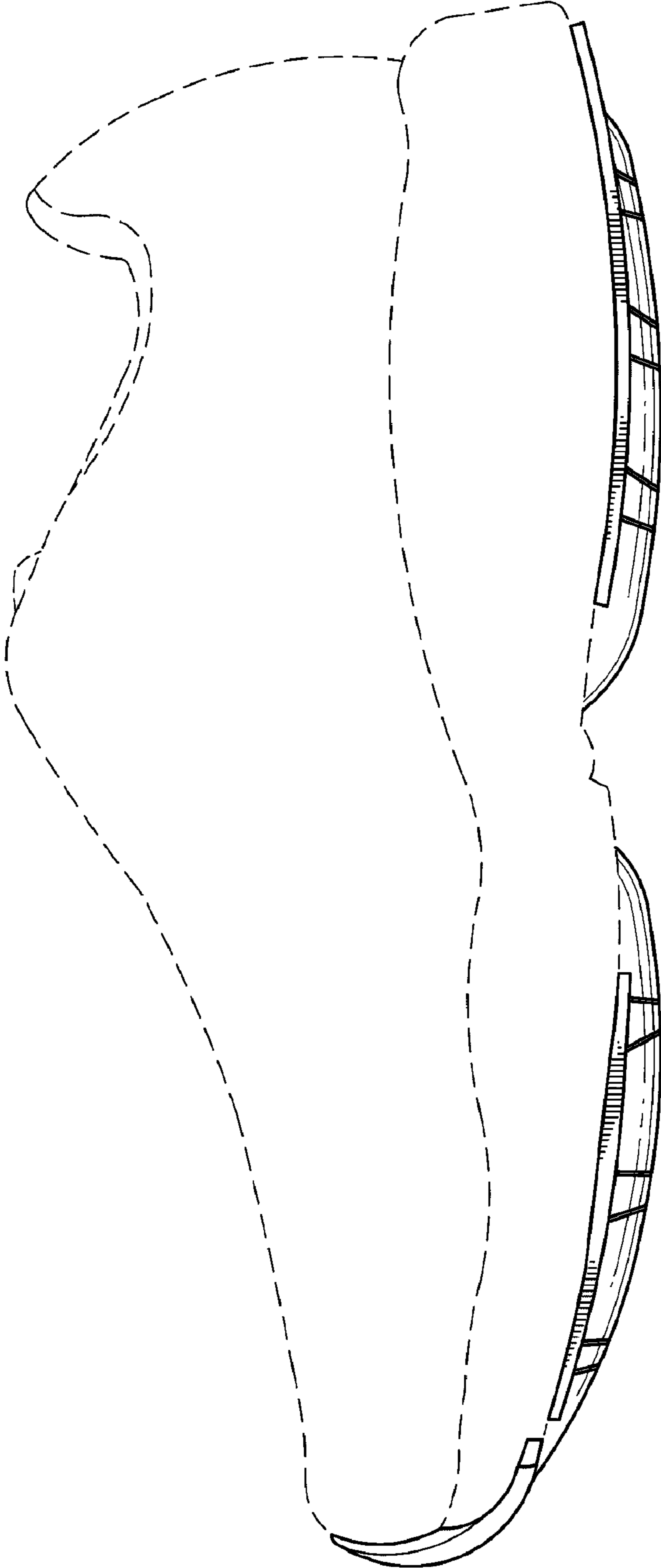

FIG. 4

FIG. 6

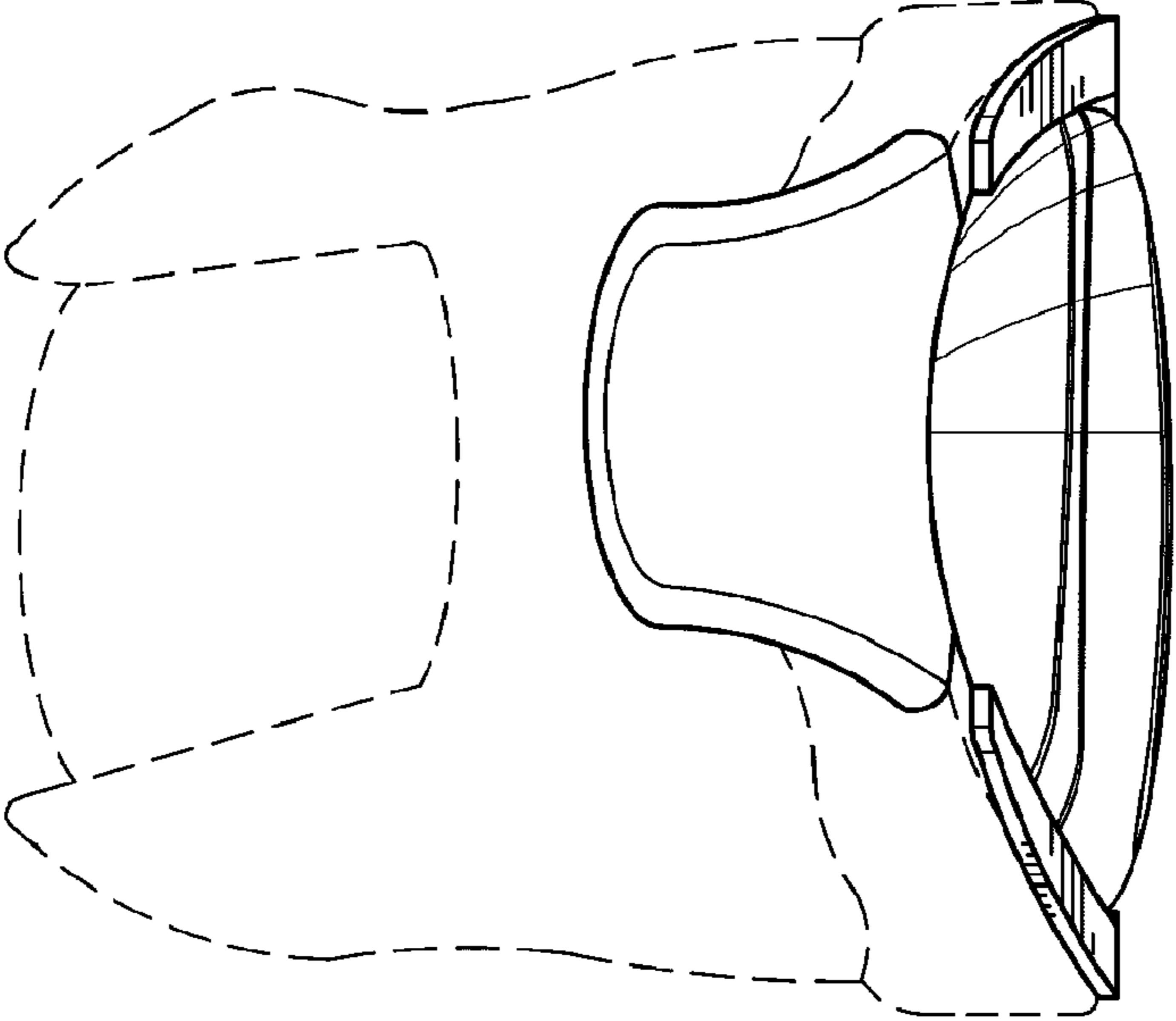
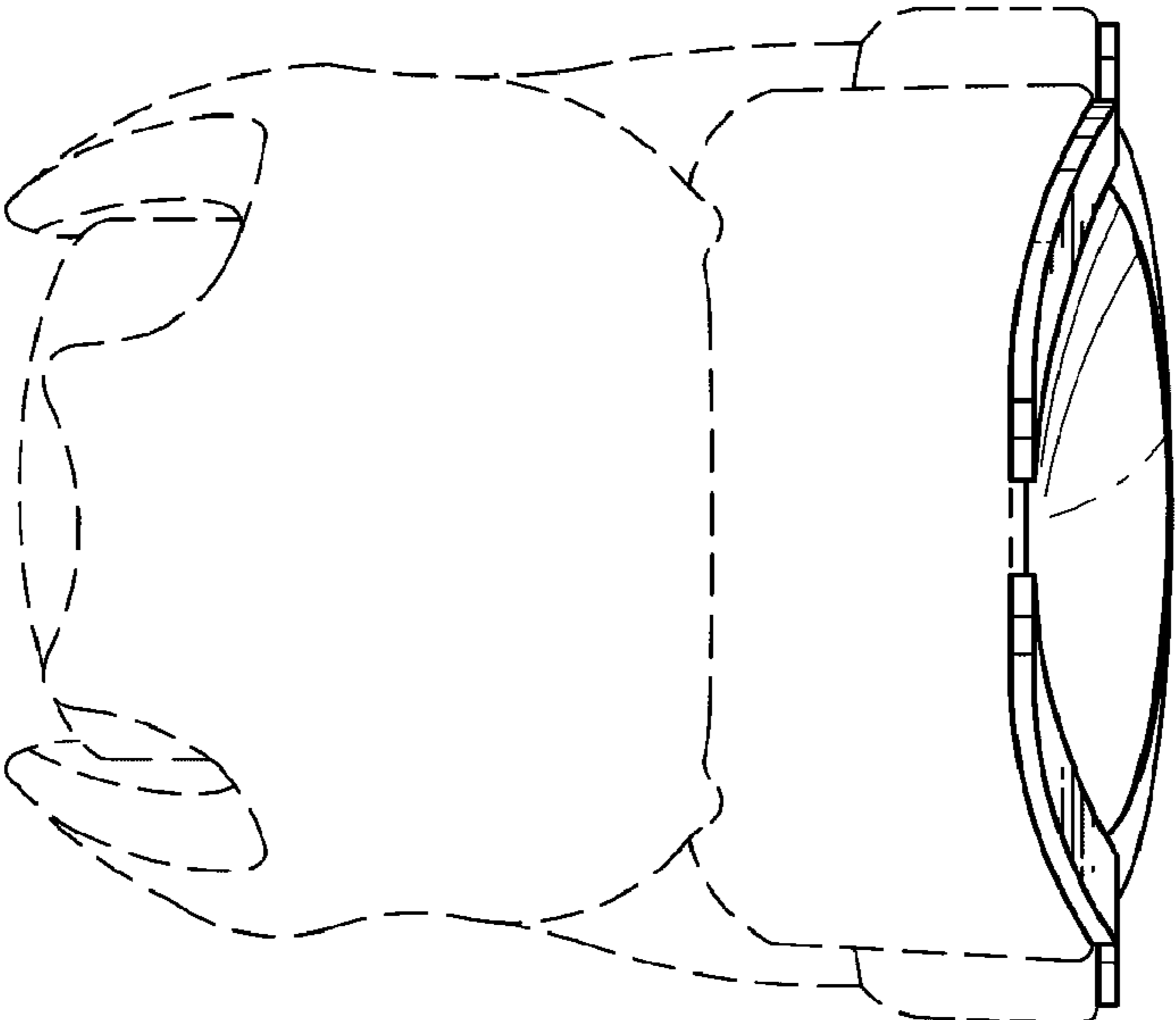

FIG. 5



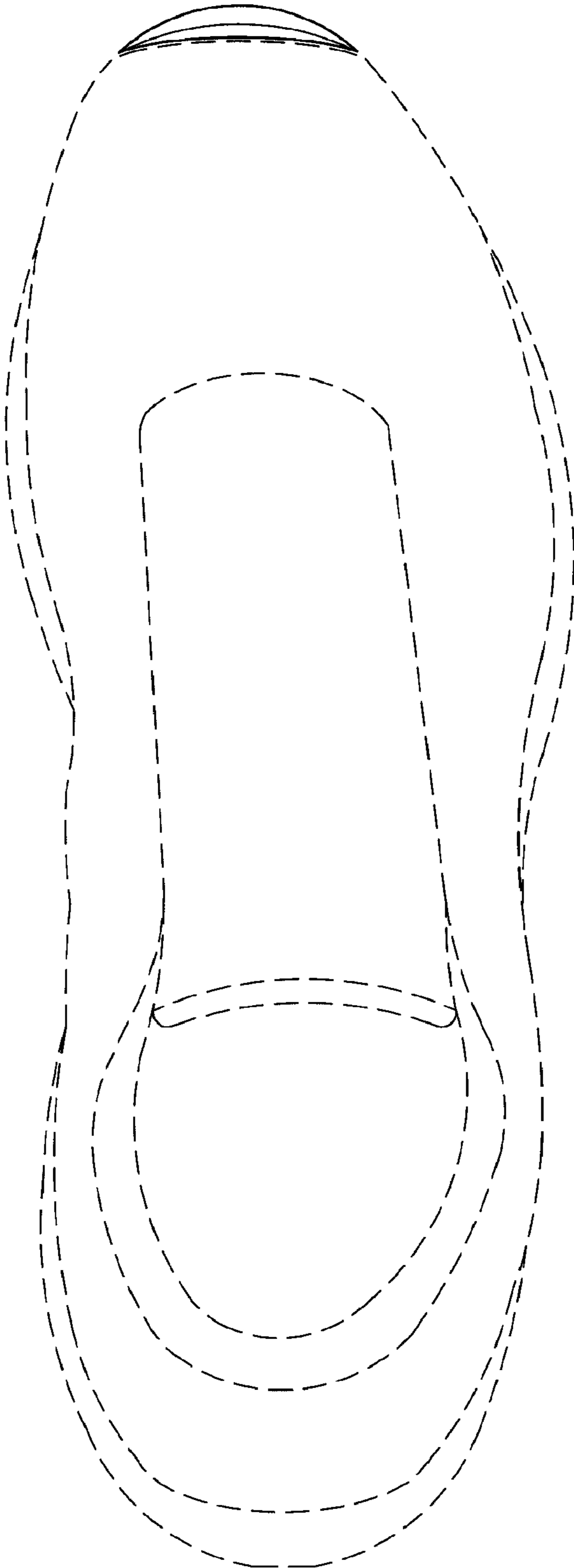

FIG. 7