



US00D644005S

(12) **United States Design Patent**  
**Davis**

(10) **Patent No.:** **US D644,005 S**

(45) **Date of Patent:** **\*\* Aug. 30, 2011**

(54) **SHAMPOO COLLAR PROTECTOR**

(76) Inventor: **Pam Davis**, Riverdale, GA (US)

(\*\*) Term: **14 Years**

(21) Appl. No.: **29/246,379**

(22) Filed: **Apr. 5, 2006**

**Related U.S. Application Data**

(60) Continuation-in-part of application No. 29/196,603, filed on Dec. 31, 2003, now abandoned, which is a continuation-in-part of application No. 29/147,860, filed on Sep. 7, 2001, now abandoned, which is a division of application No. 29/132,377, filed on Nov. 7, 2000, now Pat. No. Des. 447,615.

(51) **LOC (9) Cl.** ..... **02-02**

(52) **U.S. Cl.** ..... **D2/864**

(58) **Field of Classification Search** ..... D2/823,  
D2/824, 826, 860-864; 2/46, 48-52  
See application file for complete search history.

(56) **References Cited**

**U.S. PATENT DOCUMENTS**

2,357,461	A *	9/1944	Ellinger	.....	4/521
2,446,689	A *	8/1948	Brose et al.	.....	2/49.5
D151,290	S *	10/1948	Shelton	.....	D2/864
D170,896	S *	11/1953	Warren	.....	D2/861
D216,291	S *	12/1969	Korshak	.....	D2/864
D238,521	S *	1/1976	Anderson	.....	D2/864
4,458,364	A	7/1984	Fenninger		
4,663,779	A *	5/1987	Bible	.....	2/49.3

4,710,980	A	12/1987	Brison		
5,079,777	A	1/1992	Fowler		
5,991,919	A	11/1999	Baggetto		
D421,173	S *	2/2000	Castelli	.....	D2/864
6,094,744	A	8/2000	Dibenedetto		
7,065,791	B1 *	6/2006	Harris et al.	.....	2/50
D540,511	S *	4/2007	Toomer	.....	D2/864
D591,484	S *	5/2009	Lindh	.....	D2/864
D608,529	S *	1/2010	Wessler et al.	.....	D2/864
D618,445	S *	6/2010	Hatcher, Jr.	.....	D2/860

\* cited by examiner

*Primary Examiner* — Stella Reid

*Assistant Examiner* — Rashida Johnson

(74) *Attorney, Agent, or Firm* — Smith Gambrell & Russell LLP

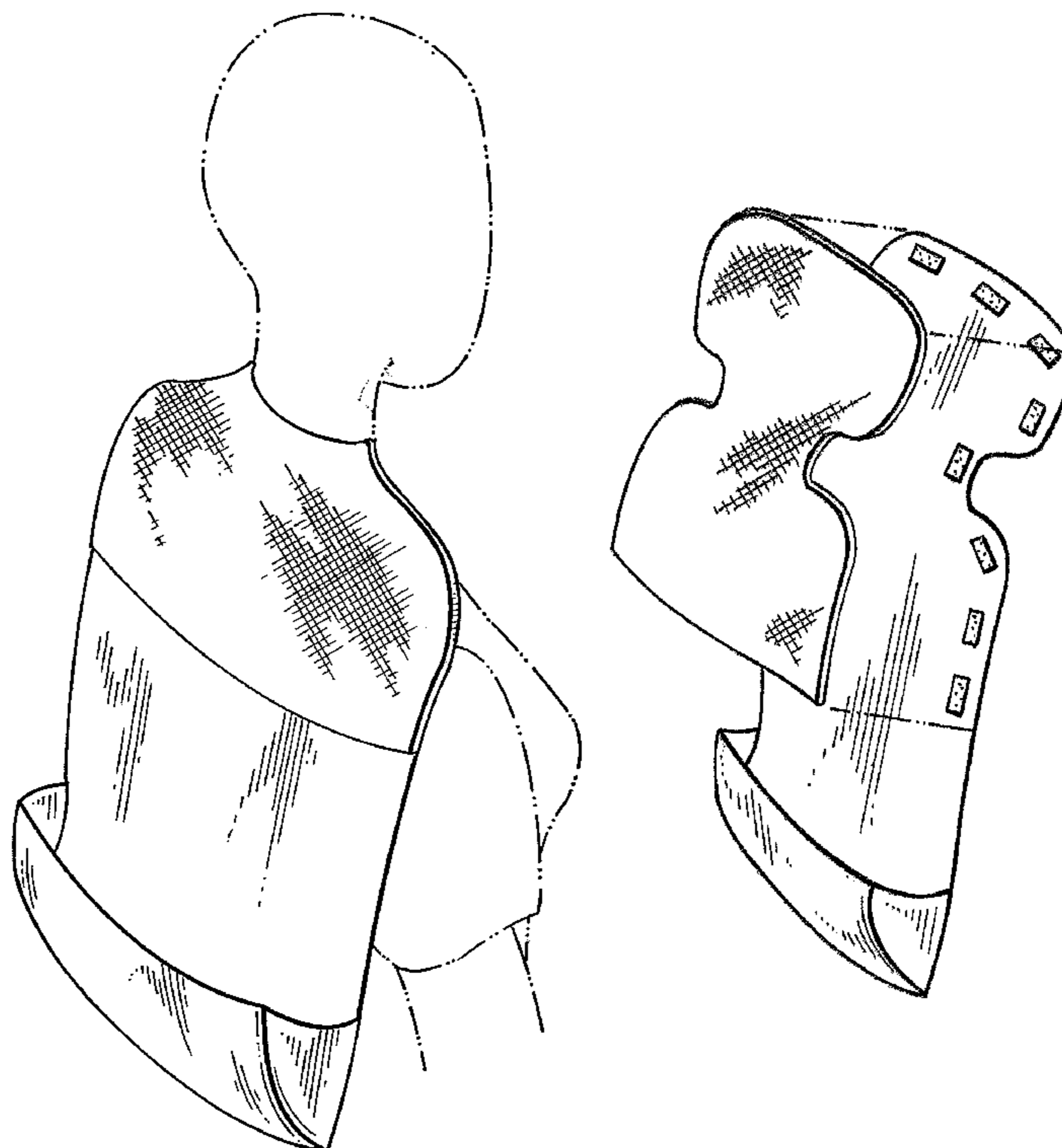
(57) **CLAIM**

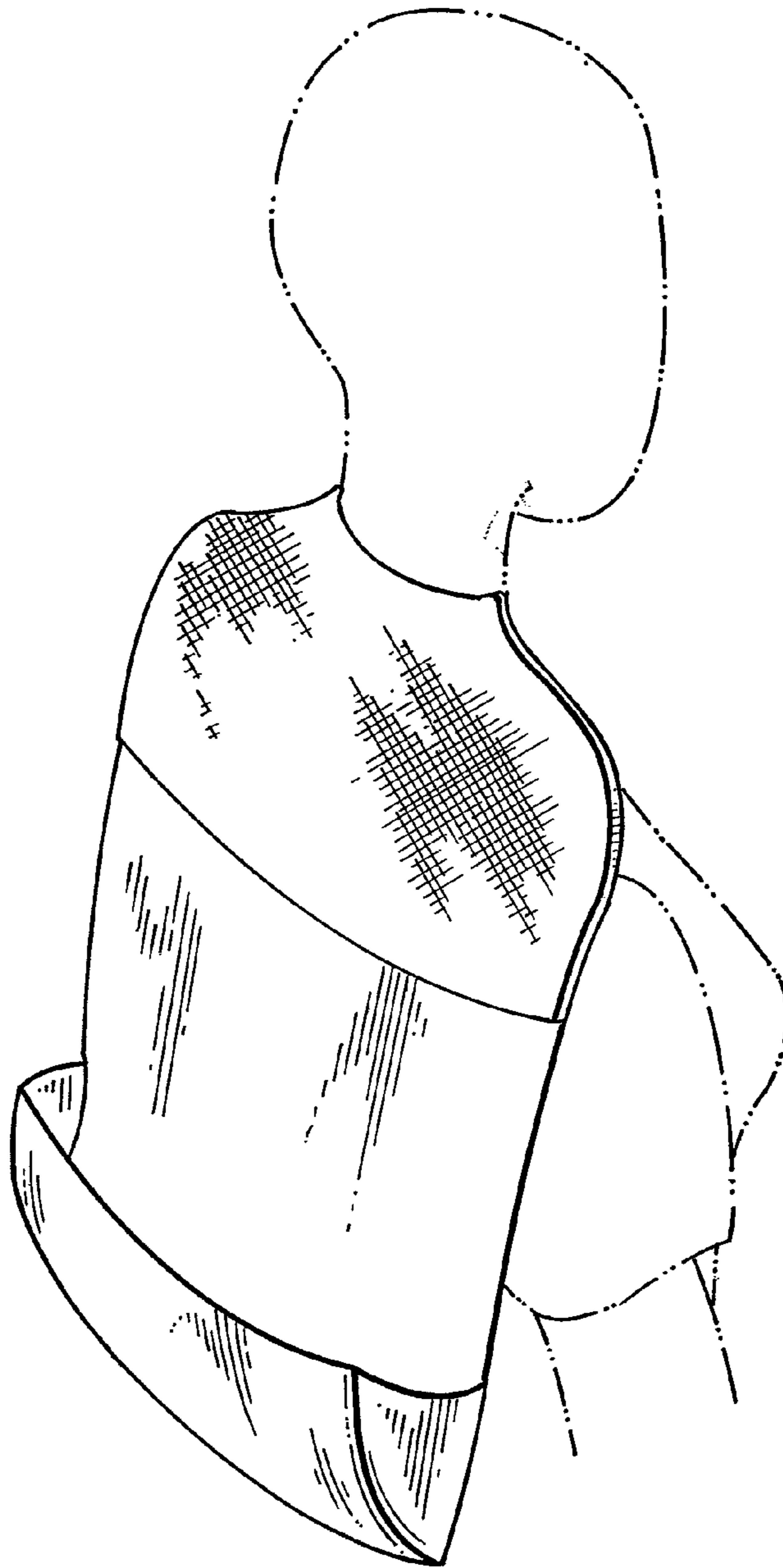
The ornamental design for a shampoo collar protector, as shown and described.

**DESCRIPTION**

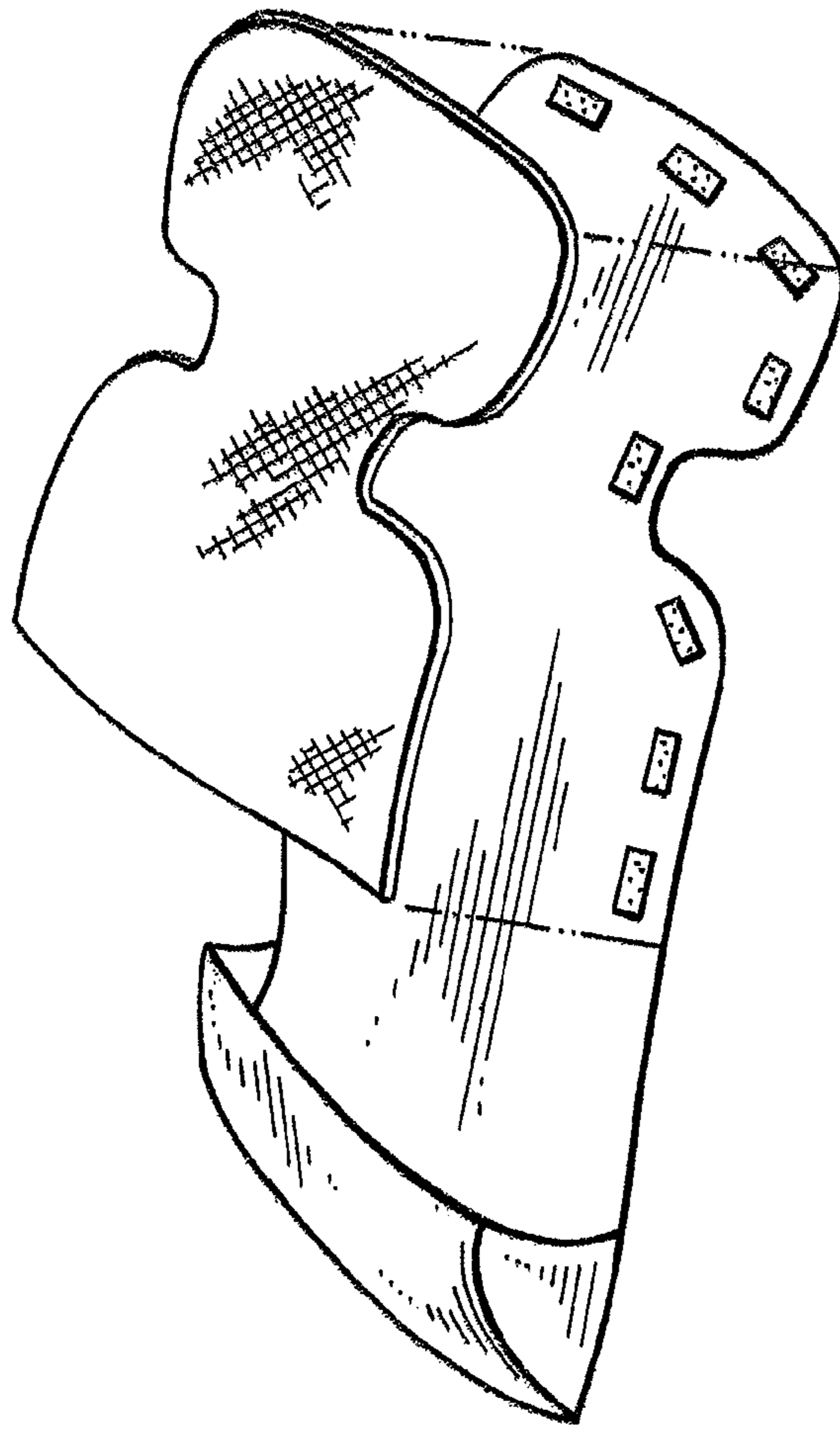
FIG. 1 is a front perspective view of the present invention; FIG. 2 is a front exploded perspective view thereof; FIG. 3 is a top view thereof; FIG. 4 is a front elevational view thereof; FIG. 5 is a right side elevational view, the left side elevational view being a mirror image of the right side elevational view thereof; FIG. 6 is a rear elevational view thereof; and, FIG. 7 is a bottom view thereof.

**1 Claim, 4 Drawing Sheets**



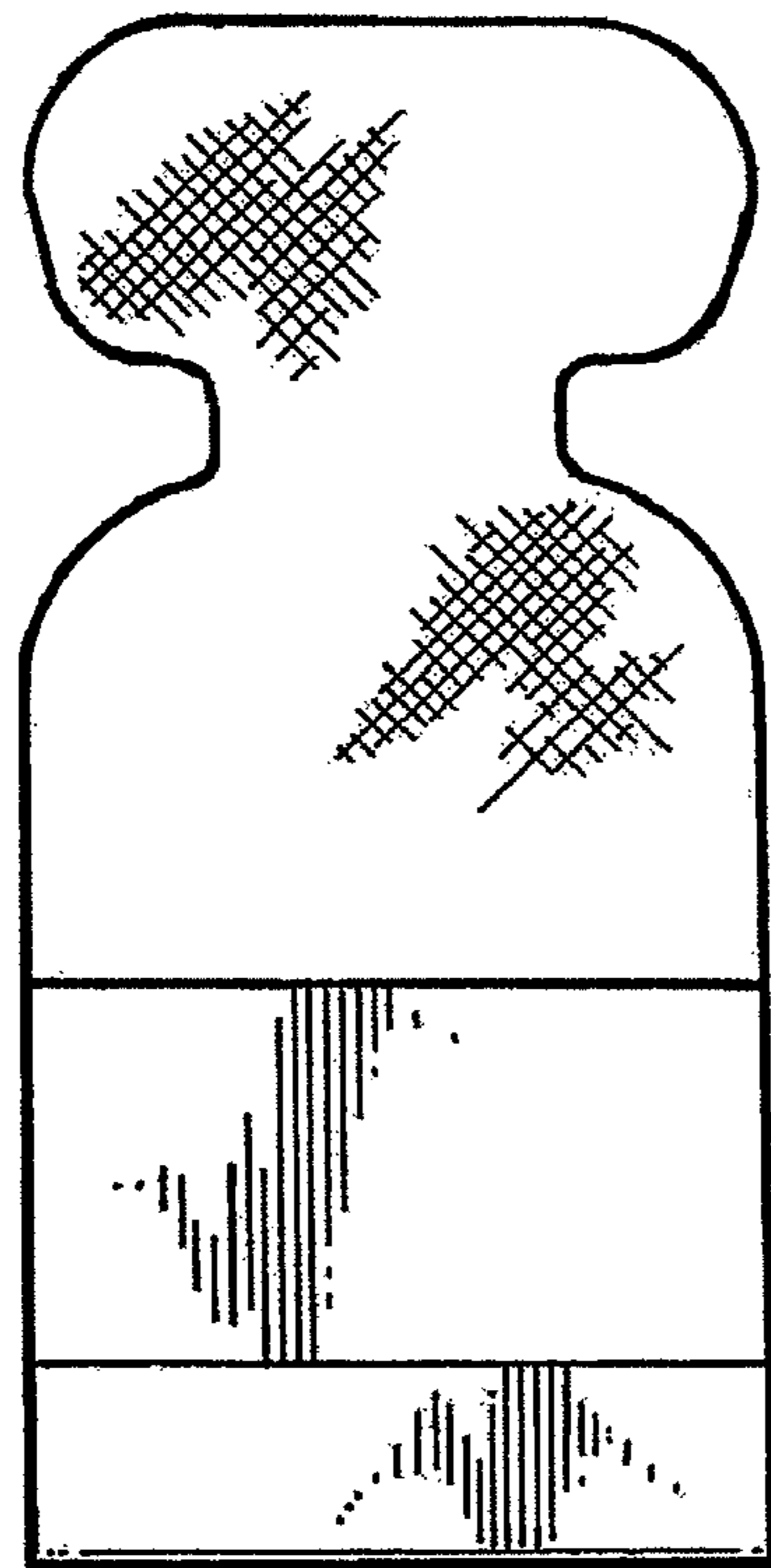
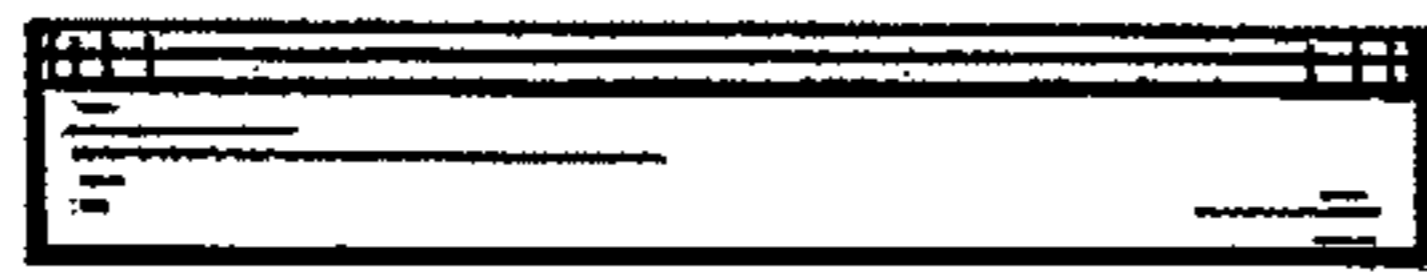


**Fig. 1**



**FIG. 2**

**Fig. 3**



**Fig. 4**



**Fig. 5**

