



US00D643872S

(12) **United States Design Patent**
Boyle et al.

(10) **Patent No.:** **US D643,872 S**

(45) **Date of Patent:** **** Aug. 23, 2011**

(54) **FONT HAVING INTERCHANGEABLE INDICIA**

(76) Inventors: **Mindy Boyle**, Seattle, WA (US);
Howard Boyle, Seattle, WA (US)

(**) Term: **14 Years**

(21) Appl. No.: **29/383,820**

(22) Filed: **Jan. 21, 2011**

(51) **LOC (9) Cl.** **18-03**

(52) **U.S. Cl.** **D18/24**

(58) **Field of Classification Search** D18/24-33;
101/396-399; D5/63, 64; D6/307; 40/446-452
See application file for complete search history.

(56) **References Cited**

U.S. PATENT DOCUMENTS

D26,428 S *	12/1896	Moore	D18/24
D86,573 S *	3/1932	Koshland	D6/307
D107,077 S *	11/1937	Gatchell et al.	D18/24
D155,232 S *	9/1949	Price	D18/30
D175,915 S *	10/1955	Schorr	D18/24
D383,152 S *	9/1997	Jacobi, Jr.	D18/24
D513,278 S *	12/2005	Donahue	D18/24
D525,286 S *	7/2006	Lusher et al.	D18/27
D526,677 S *	8/2006	Lusher et al.	D18/27

* cited by examiner

Primary Examiner — Mary Ann Calabrese

(74) *Attorney, Agent, or Firm* — Priya Sinha Cloutier

(57) **CLAIM**

The ornamental design for a font having interchangeable indicia, as shown and described.

DESCRIPTION

FIG. 1 is a face view of the first embodiment of a font, representing capital letters “A” through “Z”, having interchangeable indicia;

FIG. 2 is a face view of the first embodiment of a font, representing numerals “0” through “9”, having interchangeable indicia;

FIG. 3 is a face view of the first embodiment of a font, representing characters “!”, “\$”, “%”, “&”, and “?”, having interchangeable indicia;

FIG. 4 is a face view showing exemplary indicia placed into the first embodiment of a font having interchangeable indicia; FIG. 5 is a face view of the second embodiment of a font, representing capital letters “A” through “Z”, having interchangeable indicia;

FIG. 6 is a face view of the second embodiment of a font, representing numerals “0” through “9”, having interchangeable indicia;

FIG. 7 is a face view of the second embodiment of a font, representing characters “!”, “\$”, “%”, “&”, and “?”, having interchangeable indicia; and,

FIG. 8 is a face view showing exemplary indicia placed into the second embodiment of a font having interchangeable indicia.

In the drawings, the broken lines illustrate environment and form no part of the claimed design.

1 Claim, 8 Drawing Sheets

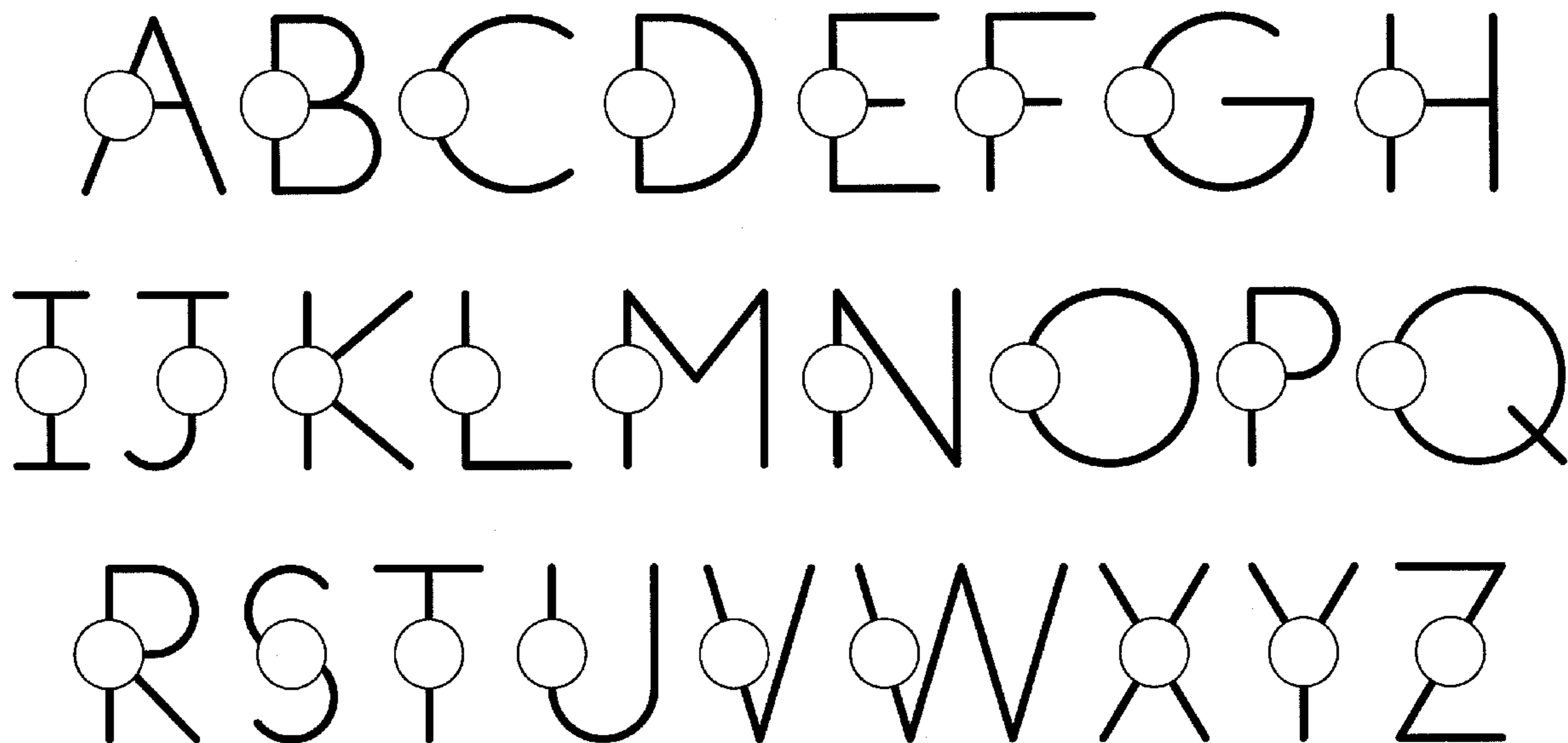

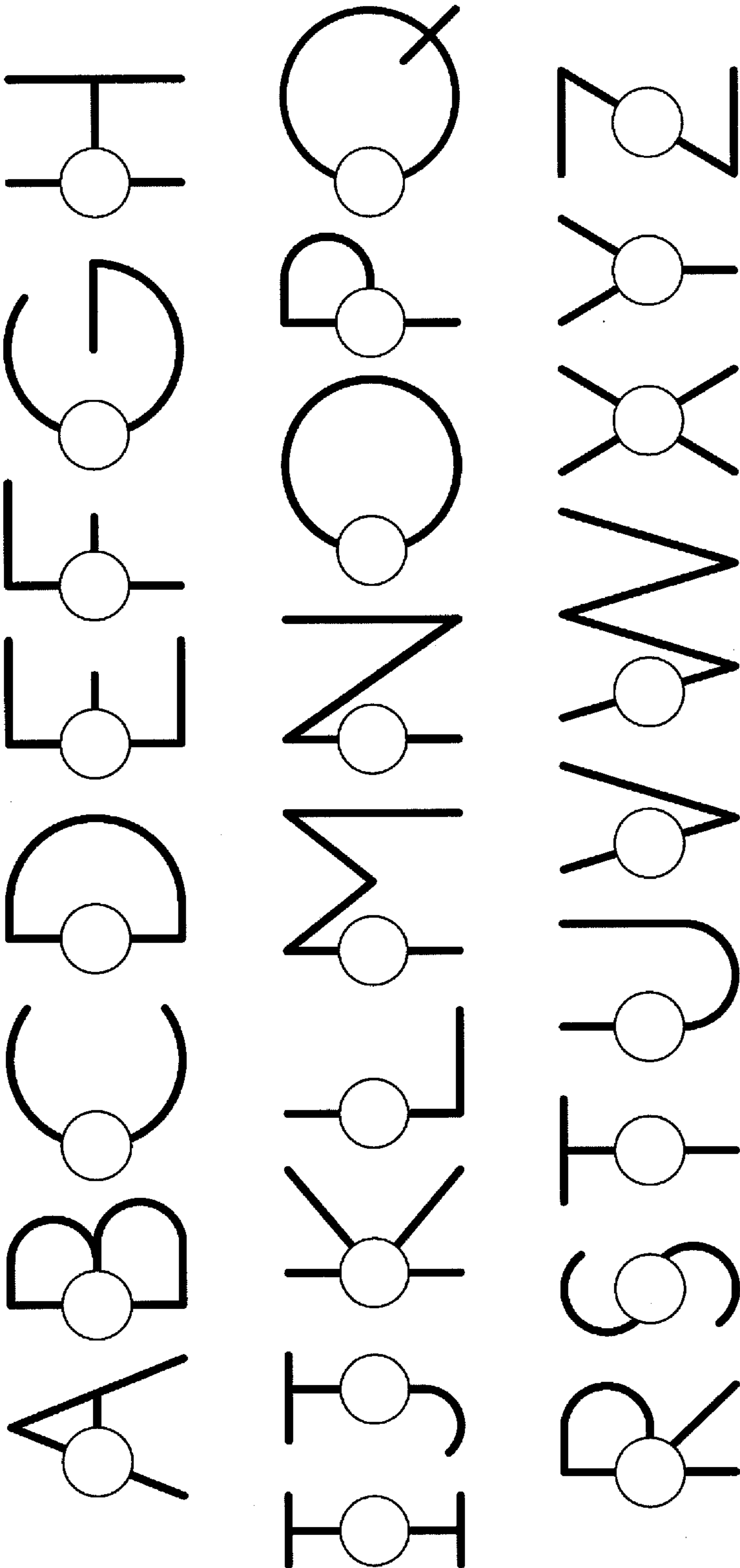

Fig. 1

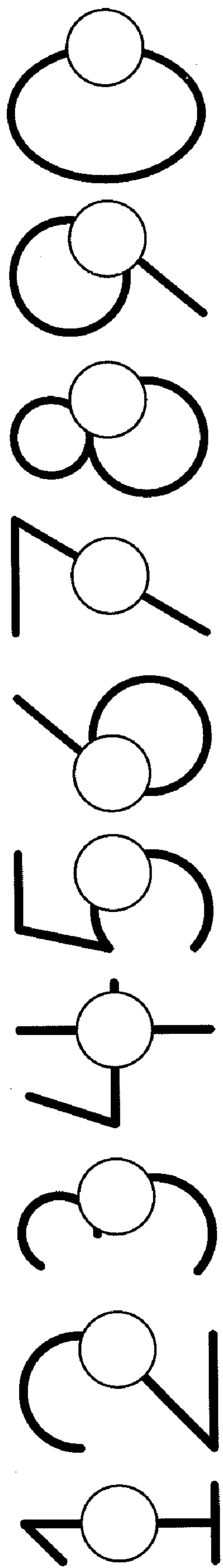

Fig. 2

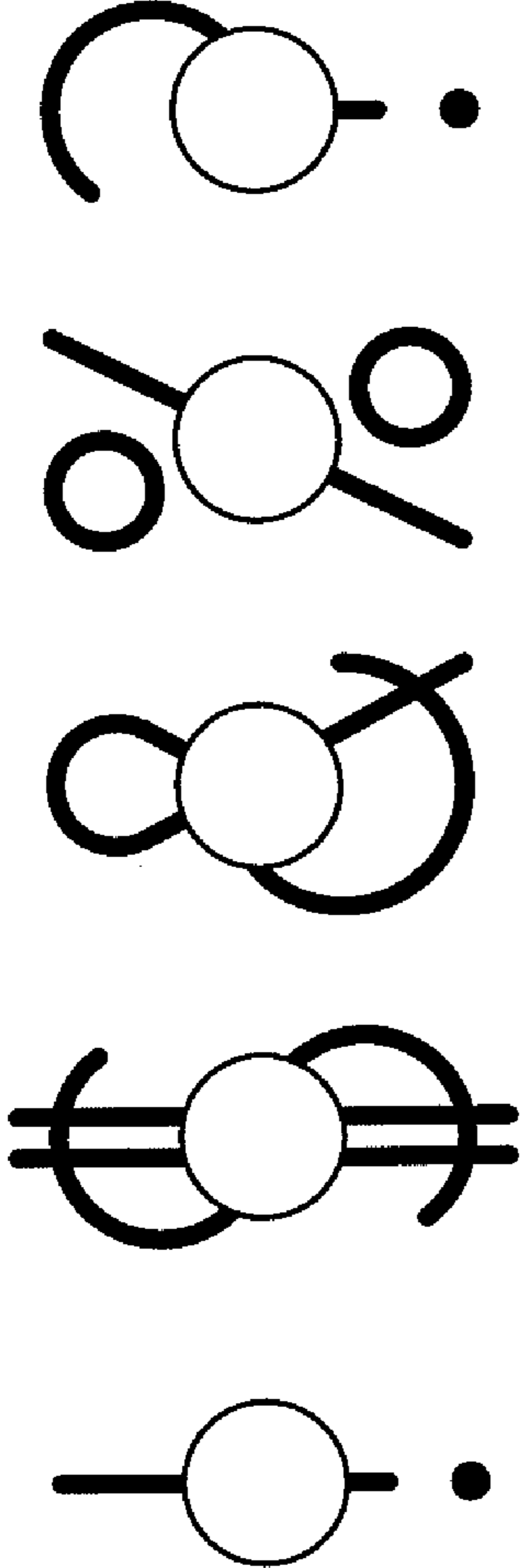

Fig. 3

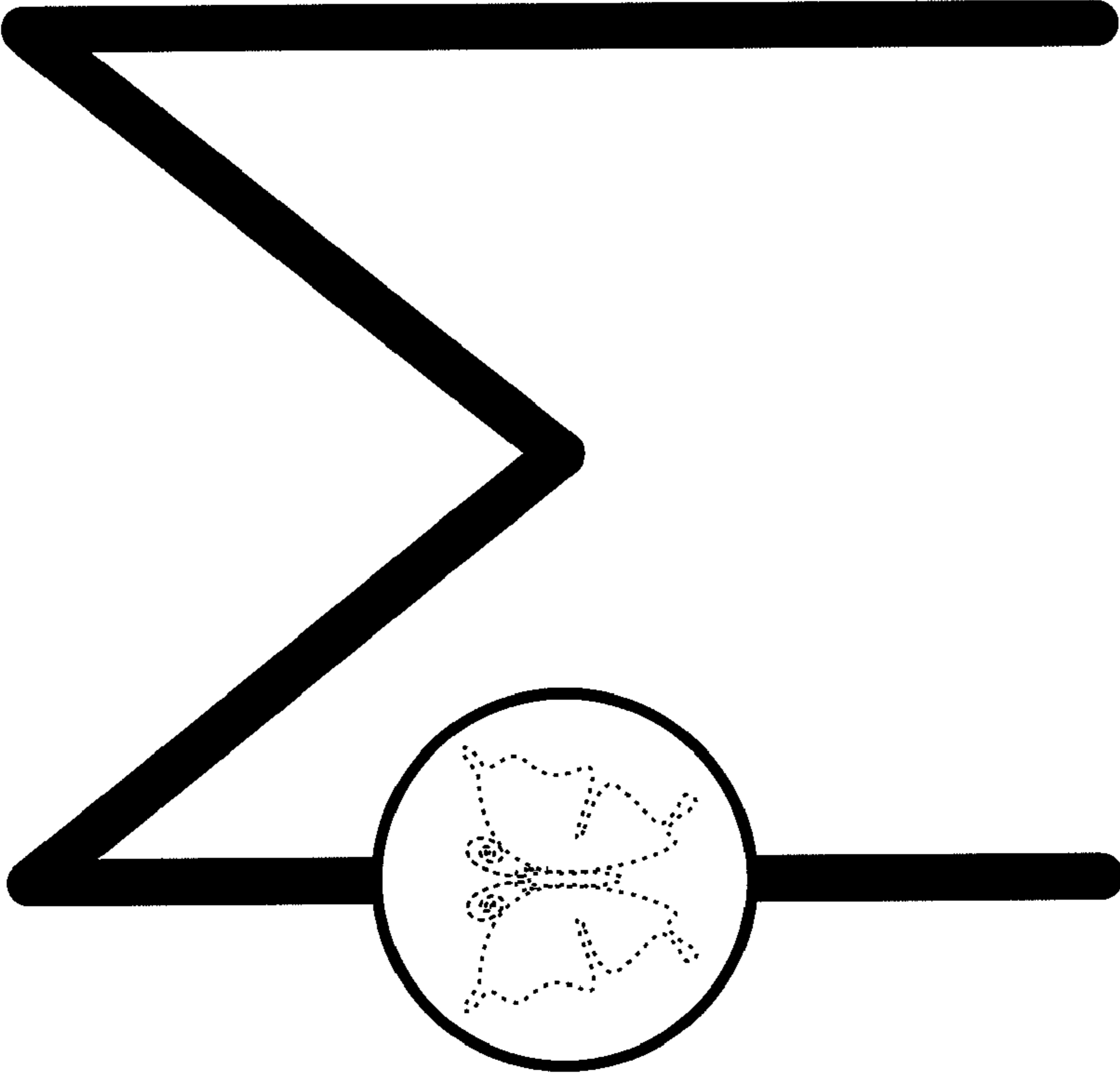

Fig. 4

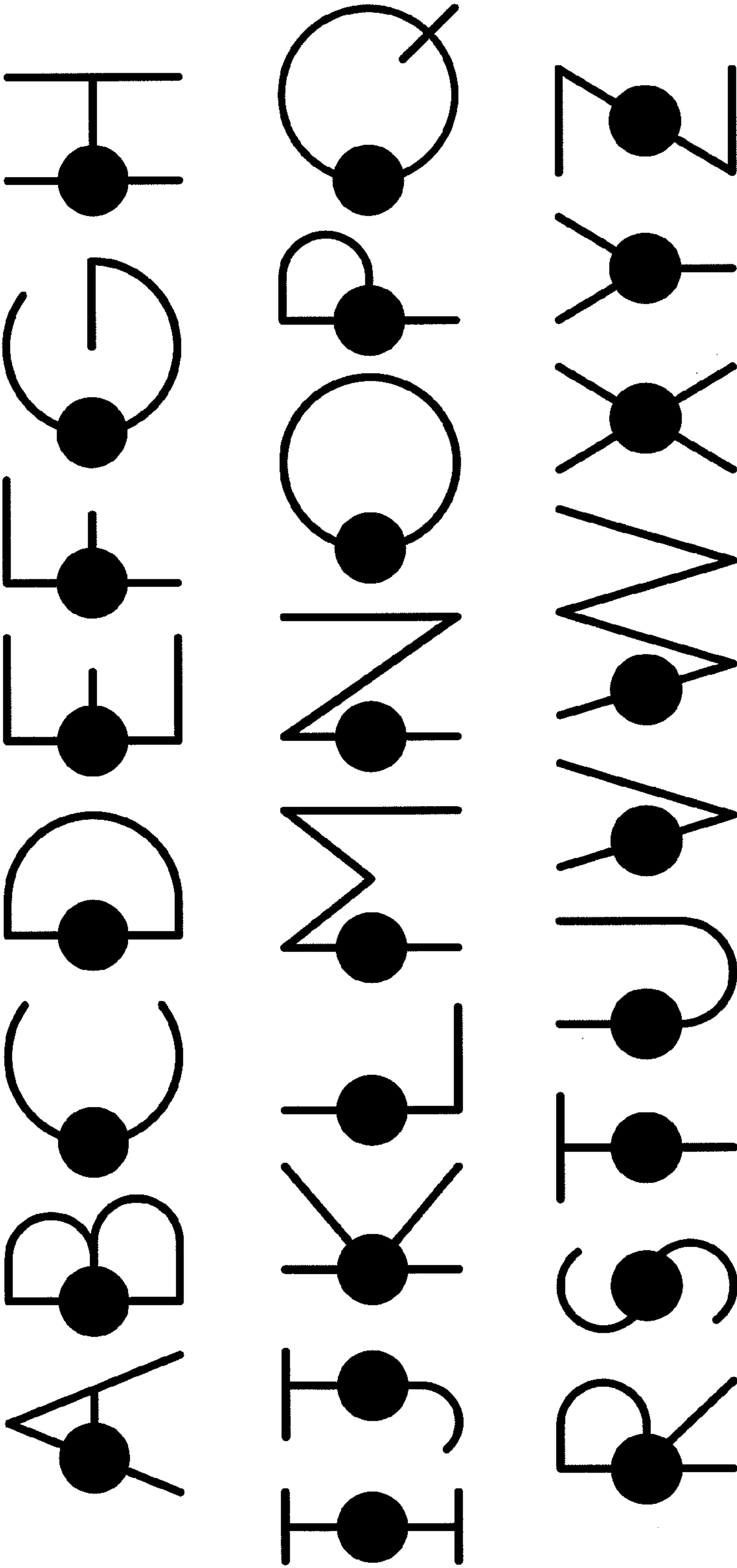

Fig. 5

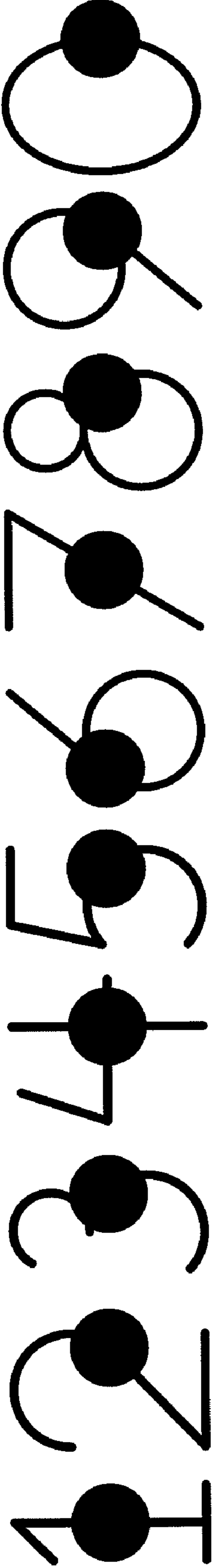

Fig. 6

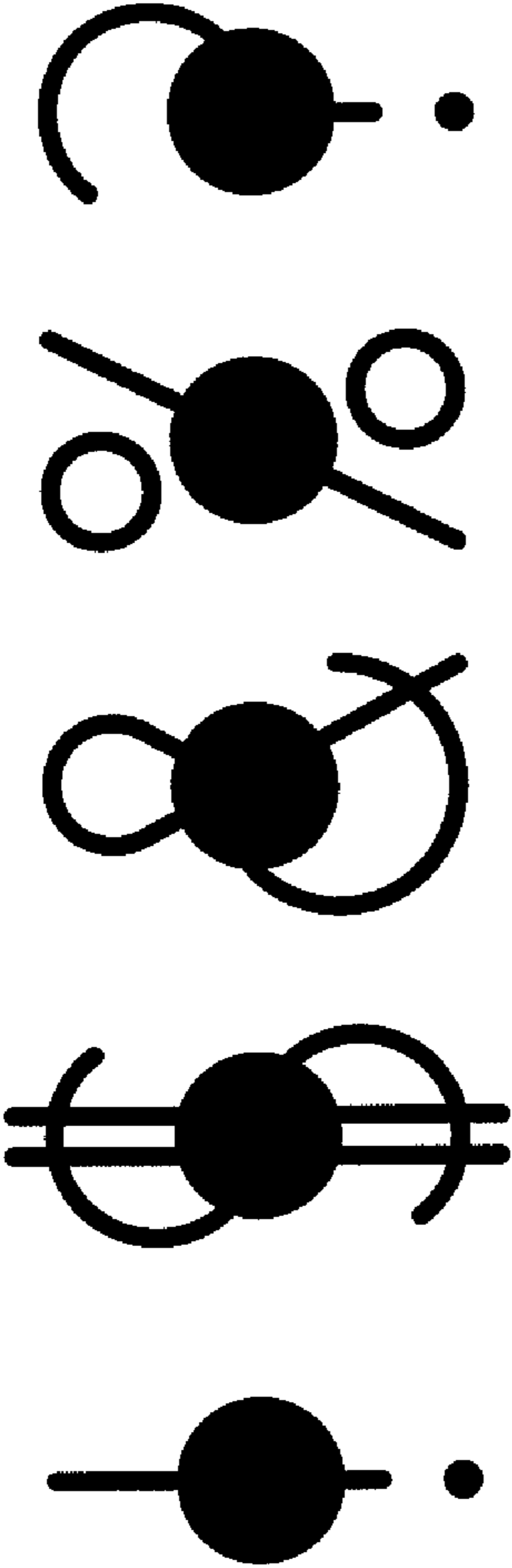

Fig. 7

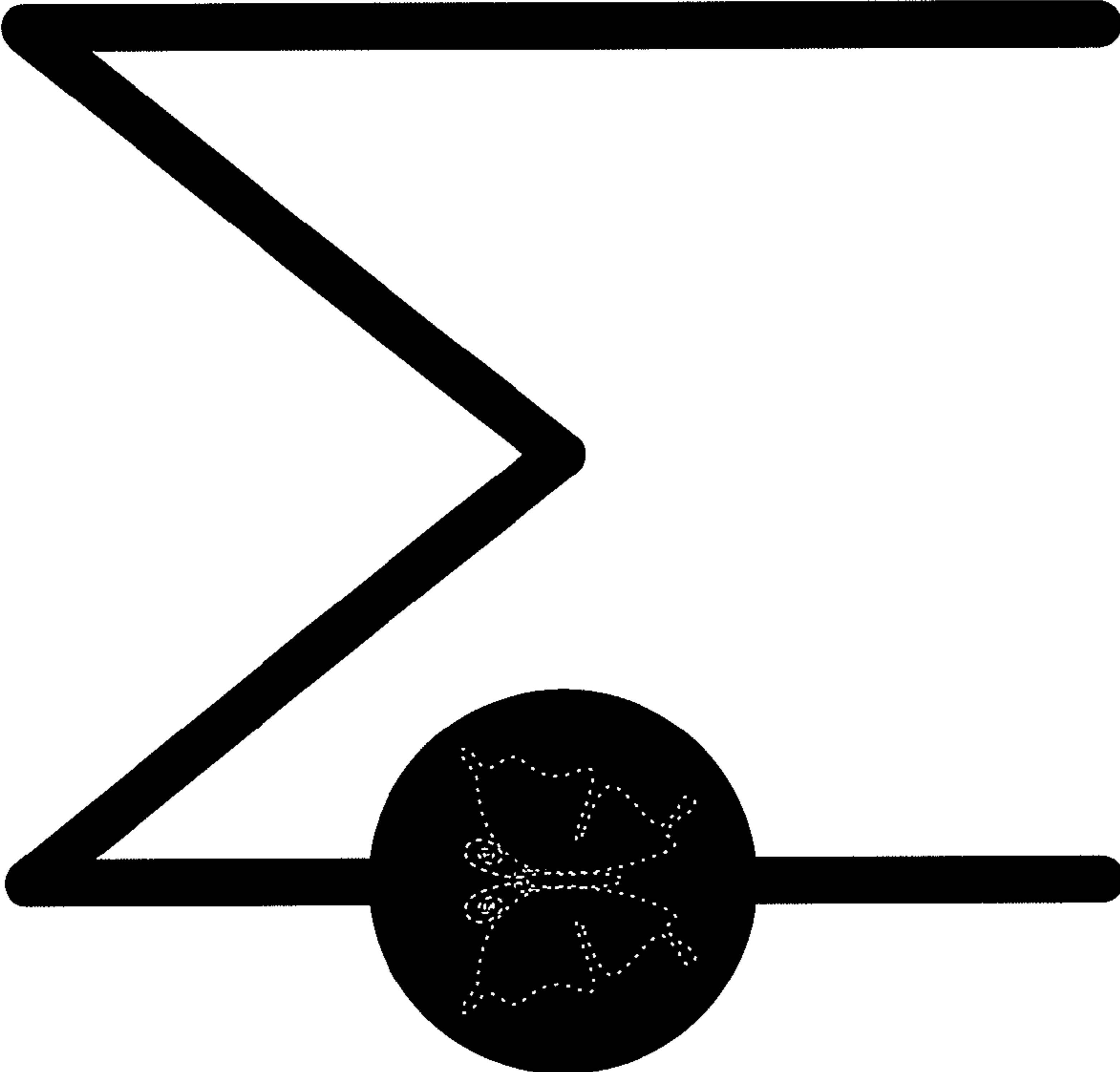

Fig. 8