



US00D643832S

(12) **United States Design Patent**  
**Park**

(10) **Patent No.:** **US D643,832 S**

(45) **Date of Patent:** **\*\* Aug. 23, 2011**

(54) **HEADSET CONTROLLER**

(75) Inventor: **Min-Young Park**, Ansan-Si (KR)

(73) Assignee: **Samsung Electronics Co., Ltd.** (KR)

(\*\*) Term: **14 Years**

(21) Appl. No.: **29/379,774**

(22) Filed: **Nov. 24, 2010**

(30) **Foreign Application Priority Data**

Oct. 14, 2010 (KR) ..... 30-2010-0044565

(51) **LOC (9) Cl.** ..... **14-03**

(52) **U.S. Cl.** ..... **D14/218**

(58) **Field of Classification Search** ..... D14/218,  
D14/455; D13/168; D21/566; D10/104,  
D10/106; 345/169; 348/14.05, 114, 211.99,  
348/734; 340/825.24; 341/22; 455/92, 95,  
455/128, 151.1–151.4, 352, 355, FOR. 121;  
700/65

See application file for complete search history.

(56) **References Cited**

**U.S. PATENT DOCUMENTS**

D299,922 S \* 2/1989 Schremmer ..... D14/218  
D517,052 S \* 3/2006 Skulley ..... D14/223  
D530,681 S \* 10/2006 Huang ..... D13/168  
D533,542 S \* 12/2006 Suzuki et al. .... D14/218  
D543,537 S \* 5/2007 Chau ..... D14/218

D548,728 S \* 8/2007 Yoshiyama ..... D14/218  
D554,626 S \* 11/2007 Christopher ..... D14/223  
D585,876 S \* 2/2009 Griffin ..... D14/218  
D596,623 S \* 7/2009 Laine ..... D14/218  
D606,980 S \* 12/2009 Bradford ..... D14/218  
D608,765 S \* 1/2010 Tsai et al. .... D14/218  
D617,746 S \* 6/2010 Choi ..... D13/168  
D620,456 S \* 7/2010 Akana et al. .... D13/168  
D632,263 S \* 2/2011 Lin et al. .... D13/168

\* cited by examiner

*Primary Examiner* — Celia Murphy

*Assistant Examiner* — John Windmuller

(74) *Attorney, Agent, or Firm* — NSIP Law

(57) **CLAIM**

The ornamental design for a headset controller, as shown and described.

**DESCRIPTION**

FIG. 1 is a perspective view of a headset controller;  
FIG. 2 is a front view of the headset controller of FIG. 1;  
FIG. 3 is a rear view of the headset controller of FIG. 1;  
FIG. 4 is a left-side view of the headset controller of FIG. 1;  
FIG. 5 is a right-side view of the headset controller of FIG. 1;  
FIG. 6 is a top plan view of the headset controller of FIG. 1;  
and,  
FIG. 7 is a bottom plan view of the headset controller of FIG. 1.

**1 Claim, 5 Drawing Sheets**

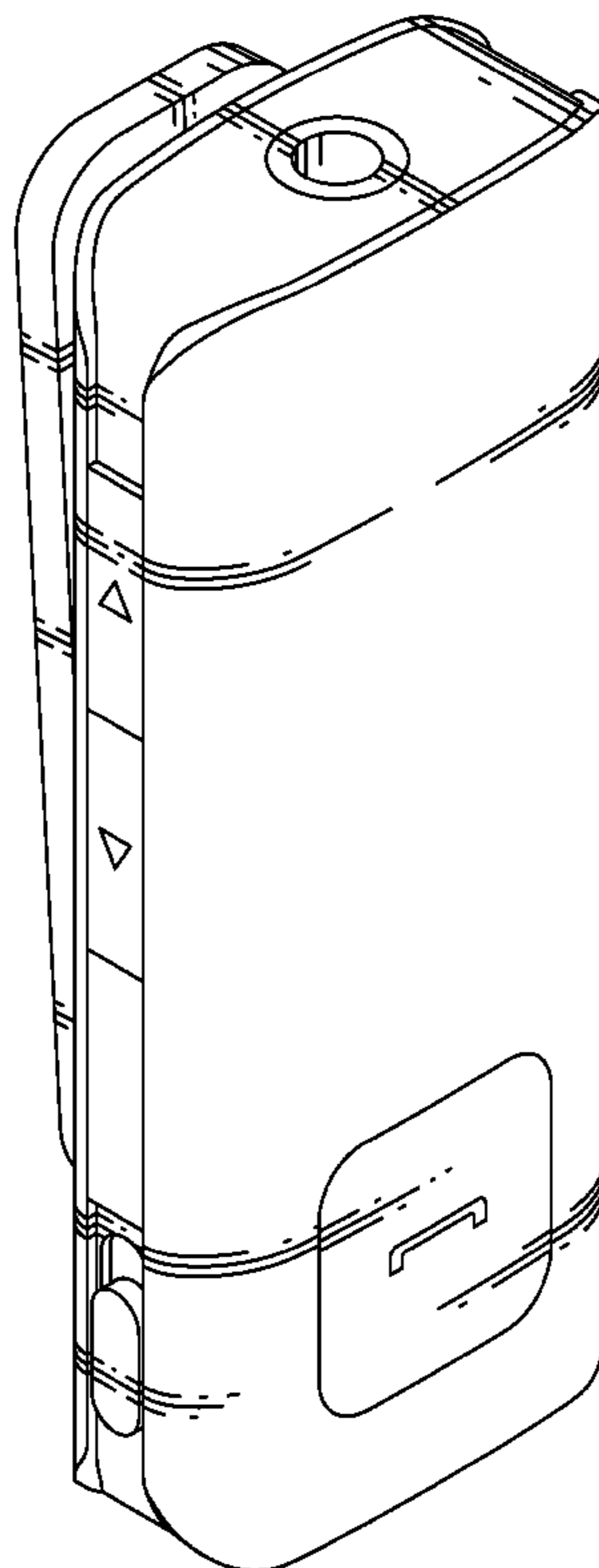

FIG. 1

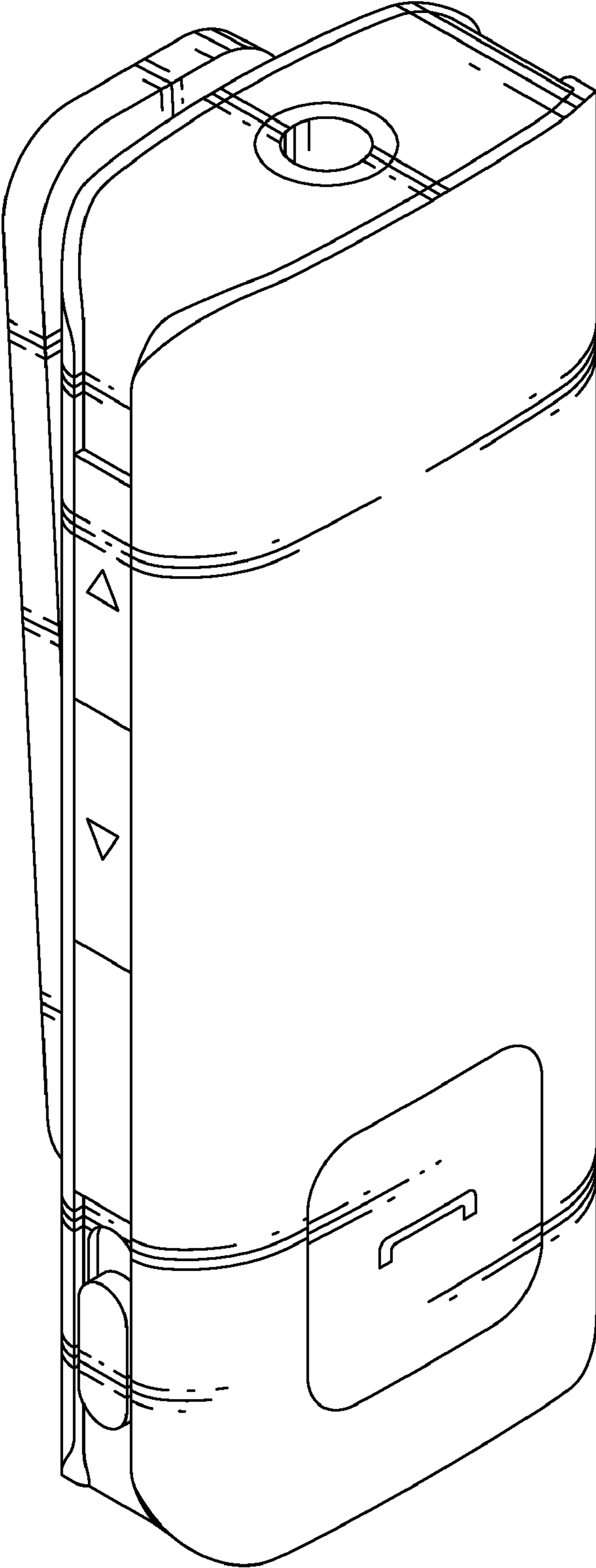

FIG. 2

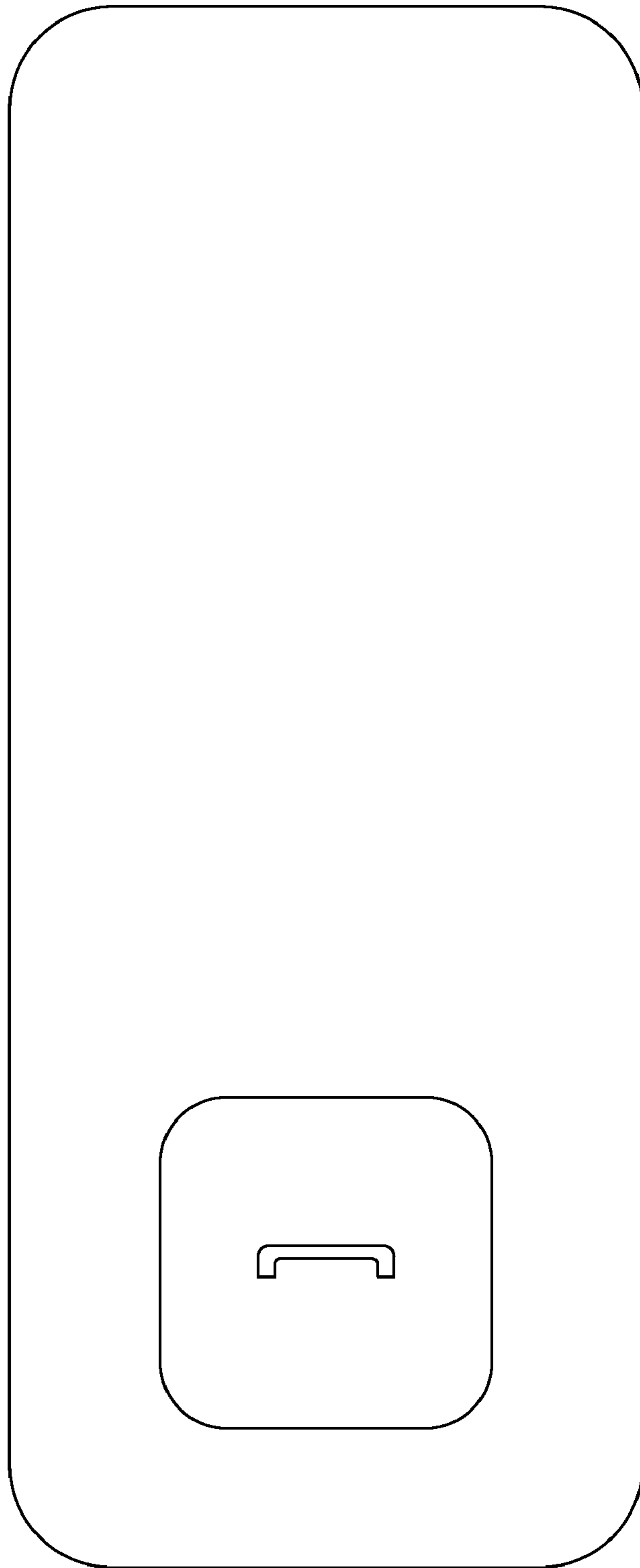

FIG. 3

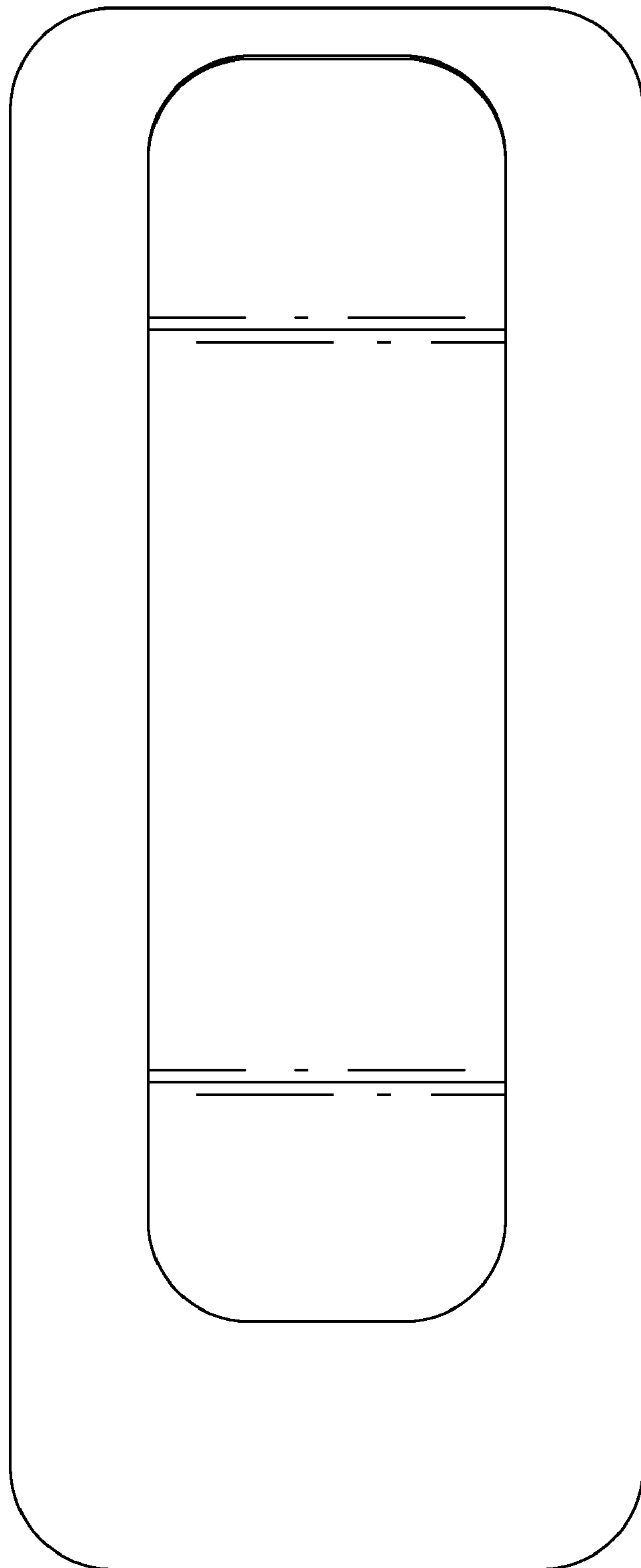

FIG. 4

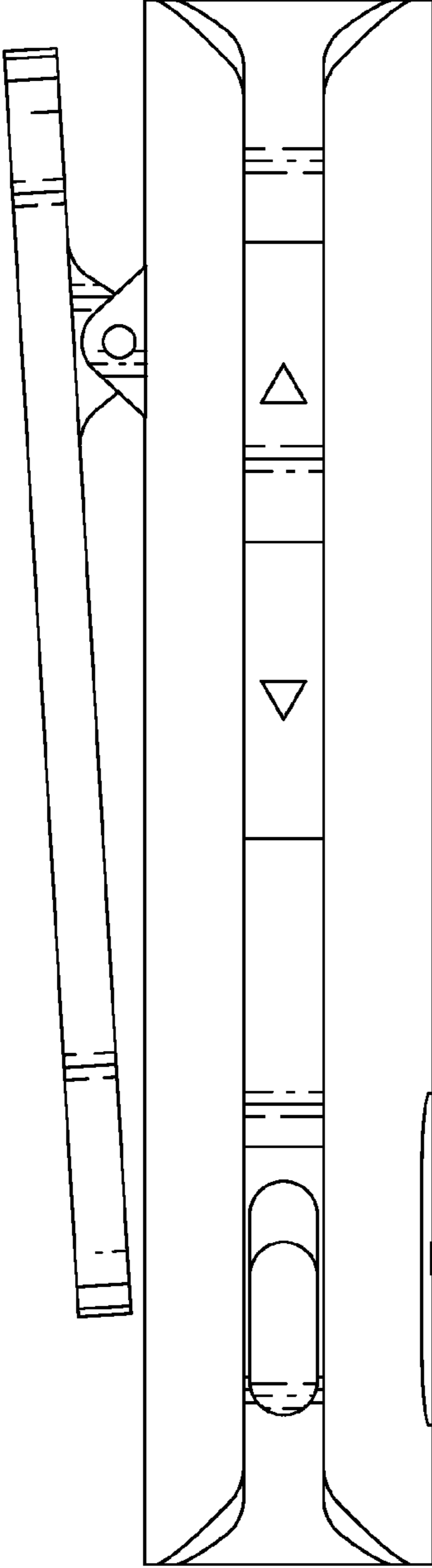

FIG. 5

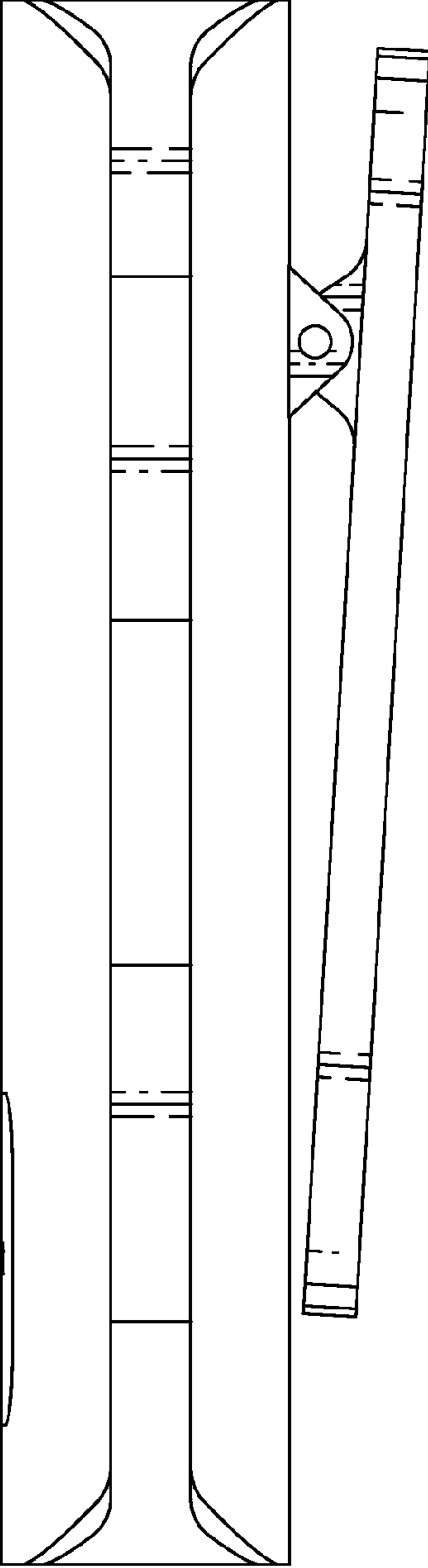

FIG. 6

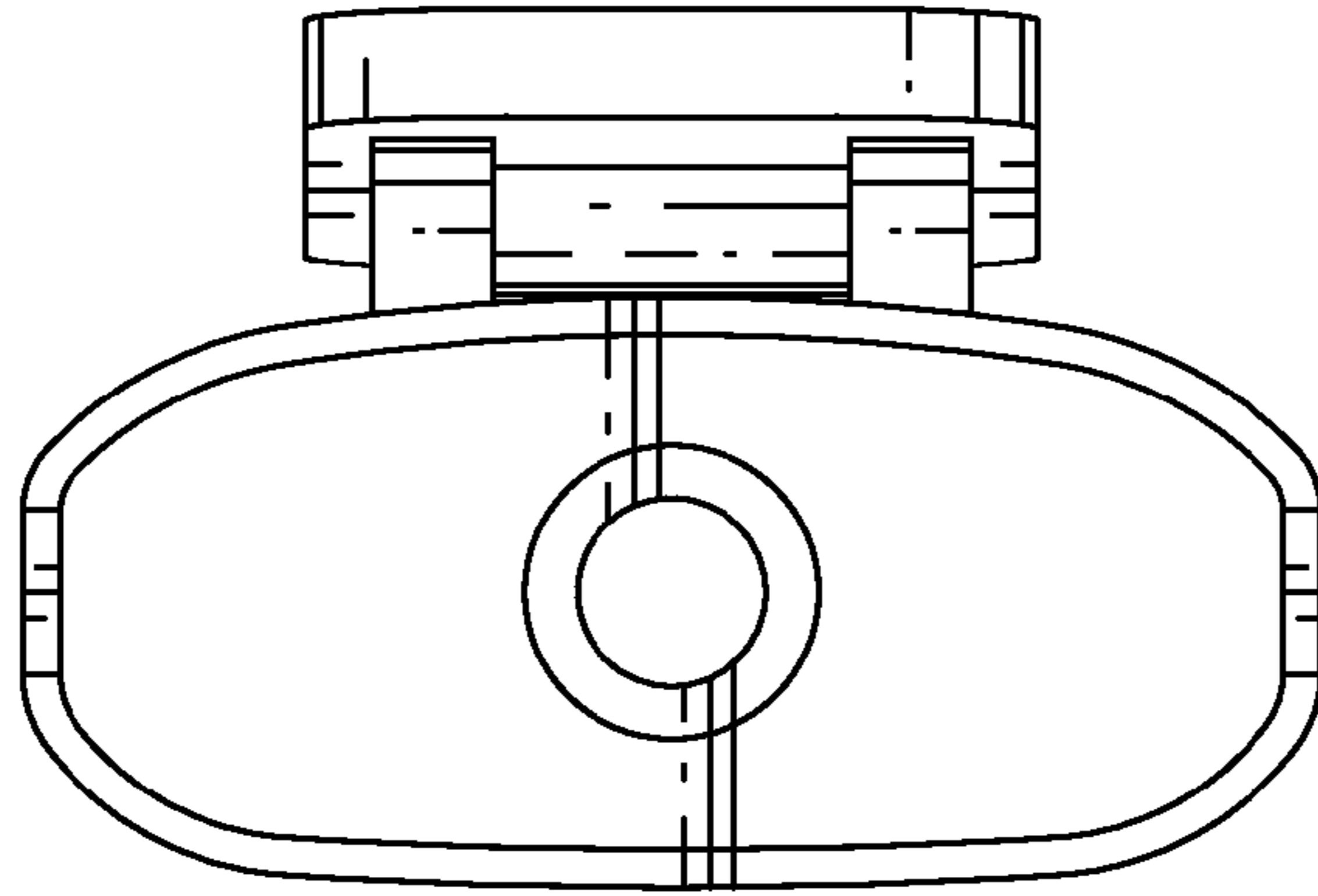

FIG. 7

