



US00D643814S

(12) **United States Design Patent**  
**Tanaka**

(10) **Patent No.:** **US D643,814 S**  
(45) **Date of Patent:** **\*\* Aug. 23, 2011**

(54) **STORAGE BATTERY**

(75) Inventor: **Yoshinori Tanaka**, Tokyo (JP)

(73) Assignee: **ELIY Power Co., Ltd.**, Tokyo (JP)

(\*\*) Term: **14 Years**

(21) Appl. No.: **29/375,819**

(22) Filed: **Sep. 28, 2010**

(30) **Foreign Application Priority Data**

Apr. 2, 2010 (JP) ..... D2010-008424

(51) **LOC (9) Cl.** ..... **13-02**

(52) **U.S. Cl.** ..... **D13/120**

(58) **Field of Classification Search** ..... D13/102-106,  
D13/110, 118-121, 133, 154, 184, 199; 429/96-100,  
429/149, 151, 152, 158, 160, 163, 176, 209,  
429/211, 225, 246-248, 443

See application file for complete search history.

(56) **References Cited**

**U.S. PATENT DOCUMENTS**

D327,051	S *	6/1992	Schwartz	.....	D13/118
5,942,353	A *	8/1999	Schoultz	.....	429/149
6,265,108	B1 *	7/2001	Chalasan	.....	429/225
6,440,604	B1 *	8/2002	Inoue et al.	.....	429/211
D587,646	S *	3/2009	Ushijima et al.	.....	D13/103
D591,230	S *	4/2009	Tasai	.....	D13/103
D592,129	S *	5/2009	Masuda et al.	.....	D13/103
2010/0081048	A1 *	4/2010	Nansaka et al.	.....	429/158
2010/0143786	A1 *	6/2010	Kim	.....	429/158
2010/0227212	A1 *	9/2010	Kim	.....	429/158

\* cited by examiner

*Primary Examiner* — Rosemary K Tarca

(74) *Attorney, Agent, or Firm* — Leydig, Voit & Mayer, Ltd.

(57) **CLAIM**

The ornamental design for a storage battery, as shown and described.

**DESCRIPTION**

FIG. 1 is a front view of a storage battery of the present invention.

FIG. 2 is a rear view of the storage battery of FIG. 1.

FIG. 3 is a top plan view of the storage battery of FIG. 1.

FIG. 4 is a bottom view of the storage battery of FIG. 1.

FIG. 5 is a right side view of the storage battery of FIG. 1.

FIG. 6 is a left side view of the storage battery of FIG. 1.

FIG. 7 is a perspective view of the storage battery of FIG. 1.

FIG. 8 is a sectional view of the storage battery taken along line 8-8 of FIG. 3.

FIG. 9 is a sectional view of the storage battery taken along line 9-9 of FIG. 3.

FIG. 10 is a sectional view of the storage battery taken along line 10-10 of FIG. 3.

FIG. 11 is a sectional view of the storage battery taken along line 11-11 of FIG. 3.

FIG. 12 is a sectional view of the storage battery taken along line 12-12 of FIG. 3.

FIG. 13 is a sectional view of the storage battery taken along line 13-13 of FIG. 3.

FIG. 14 is a sectional view of the storage battery taken along line 14-14 of FIG. 3.

FIG. 15 is a sectional view of the storage battery taken along line 15-15 of FIG. 3.

FIG. 16 is a sectional view of the storage battery taken along line 16-16 of FIG. 3.

FIG. 17 is a sectional view of the storage battery taken along line 17-17 of FIG. 3.

FIG. 18 is a sectional view of the storage battery taken along line 18-18 of FIG. 3.

FIG. 19 is a sectional view of the storage battery taken along line 19-19 of FIG. 3; and,

FIG. 20 is a sectional view of the storage battery taken along line 20-20 of FIG. 3.

The features shown in broken lines depict environmental subject matter only and form no part of the claimed design.

**1 Claim, 20 Drawing Sheets**

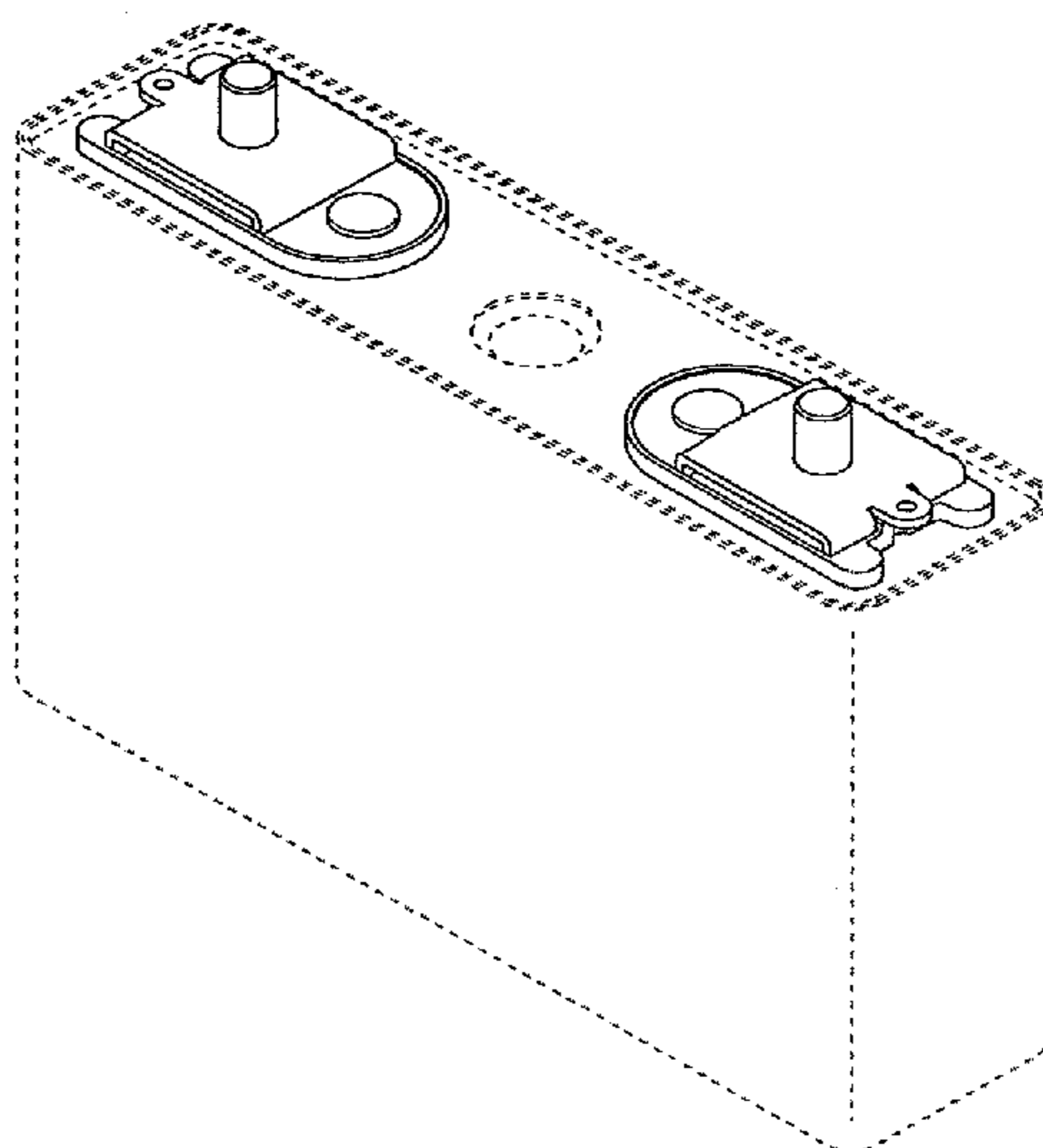

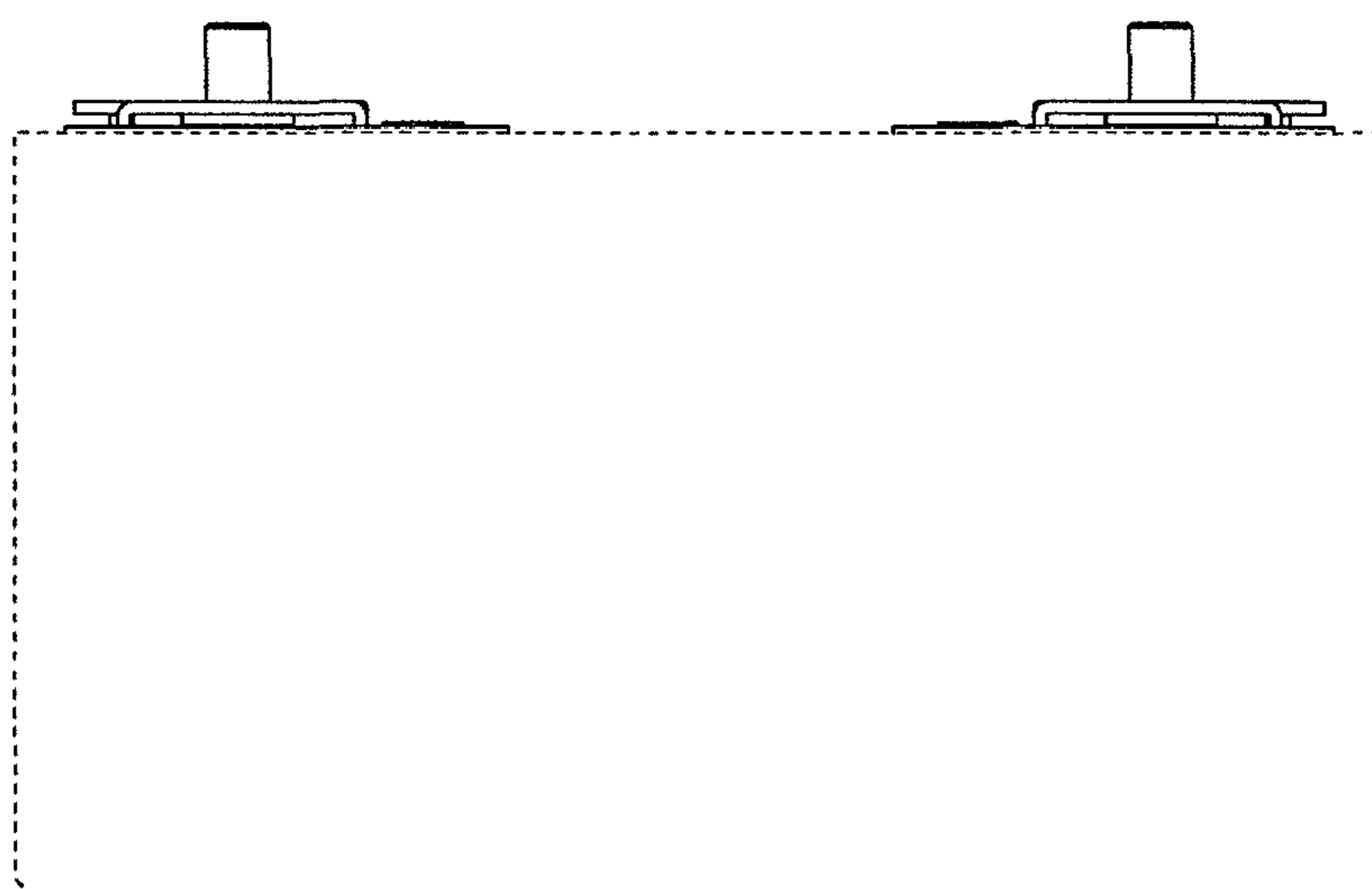

Fig. 1

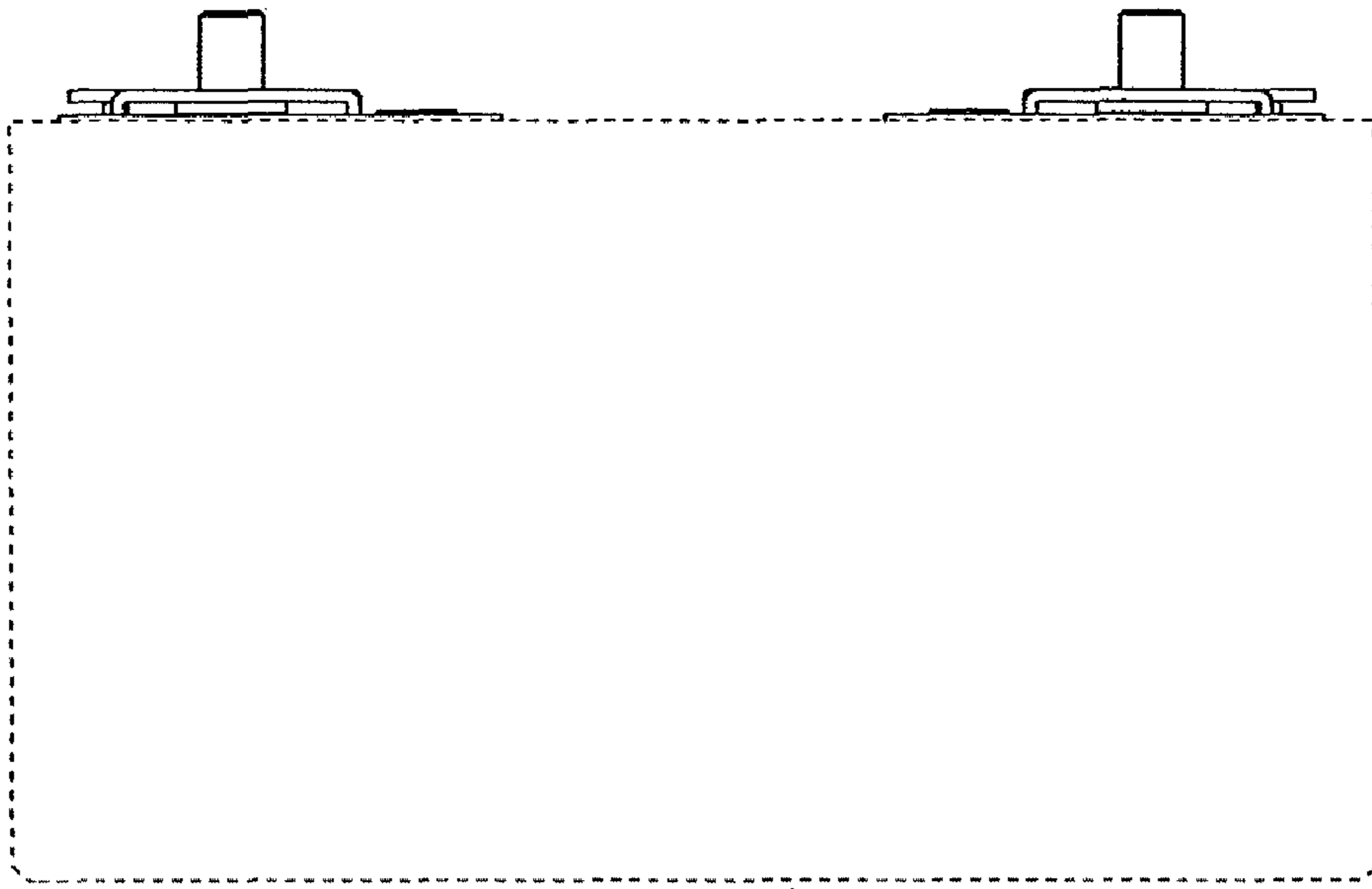

Fig. 2

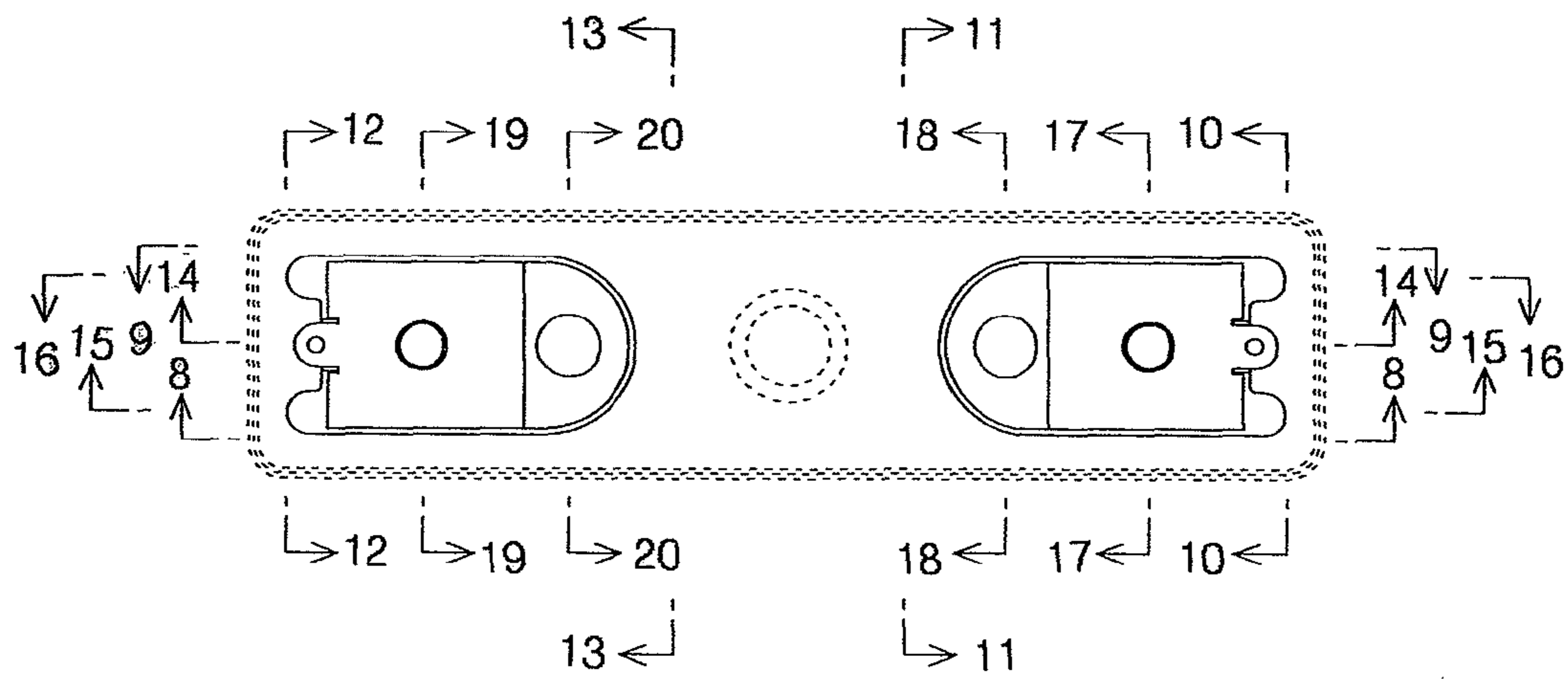
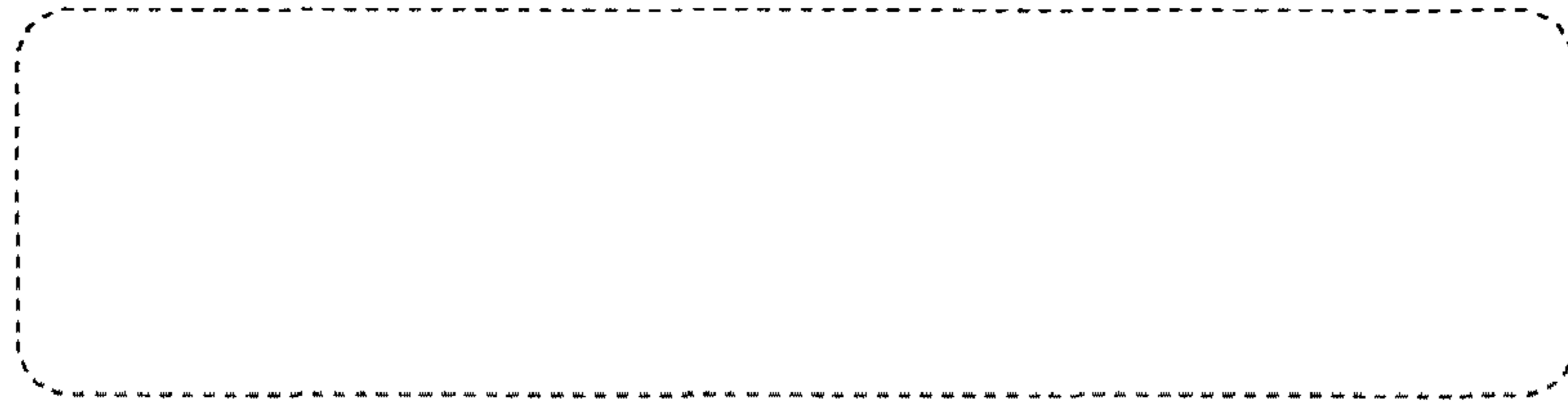

FIG. 3



**Fig. 4**

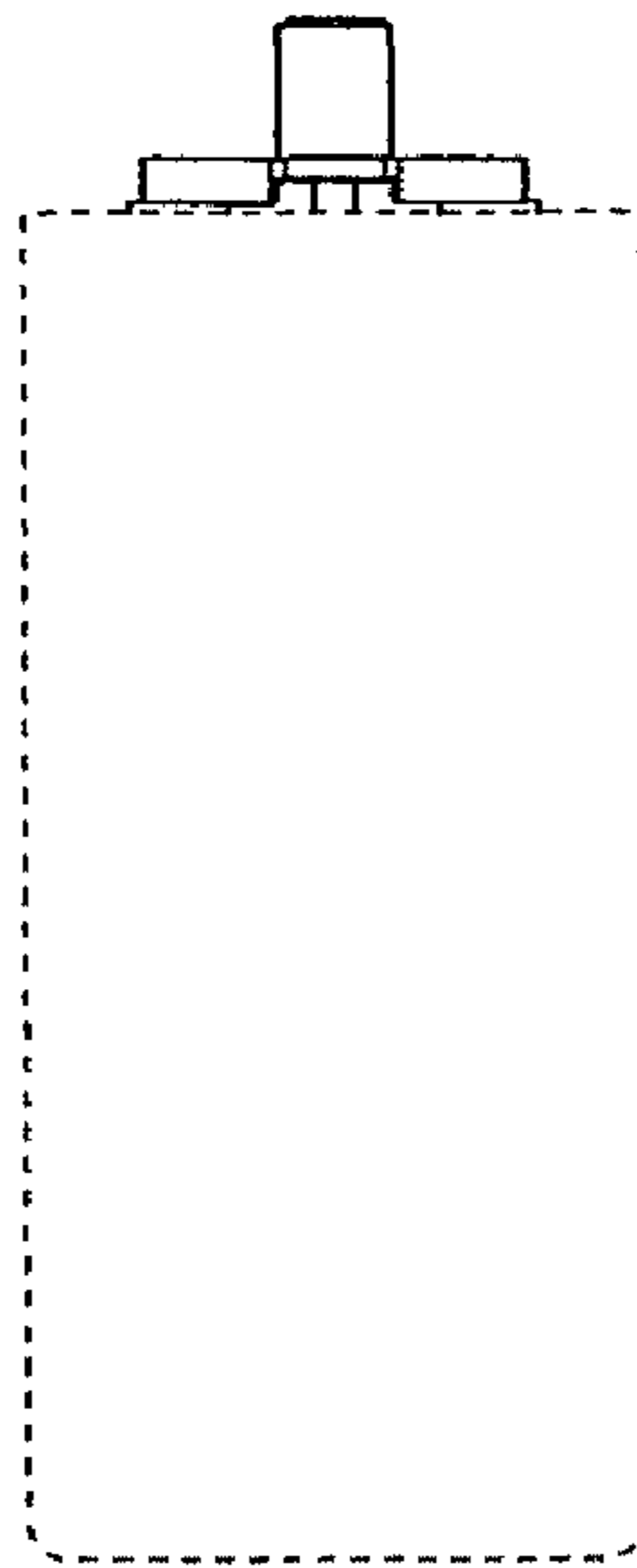

Fig. 5

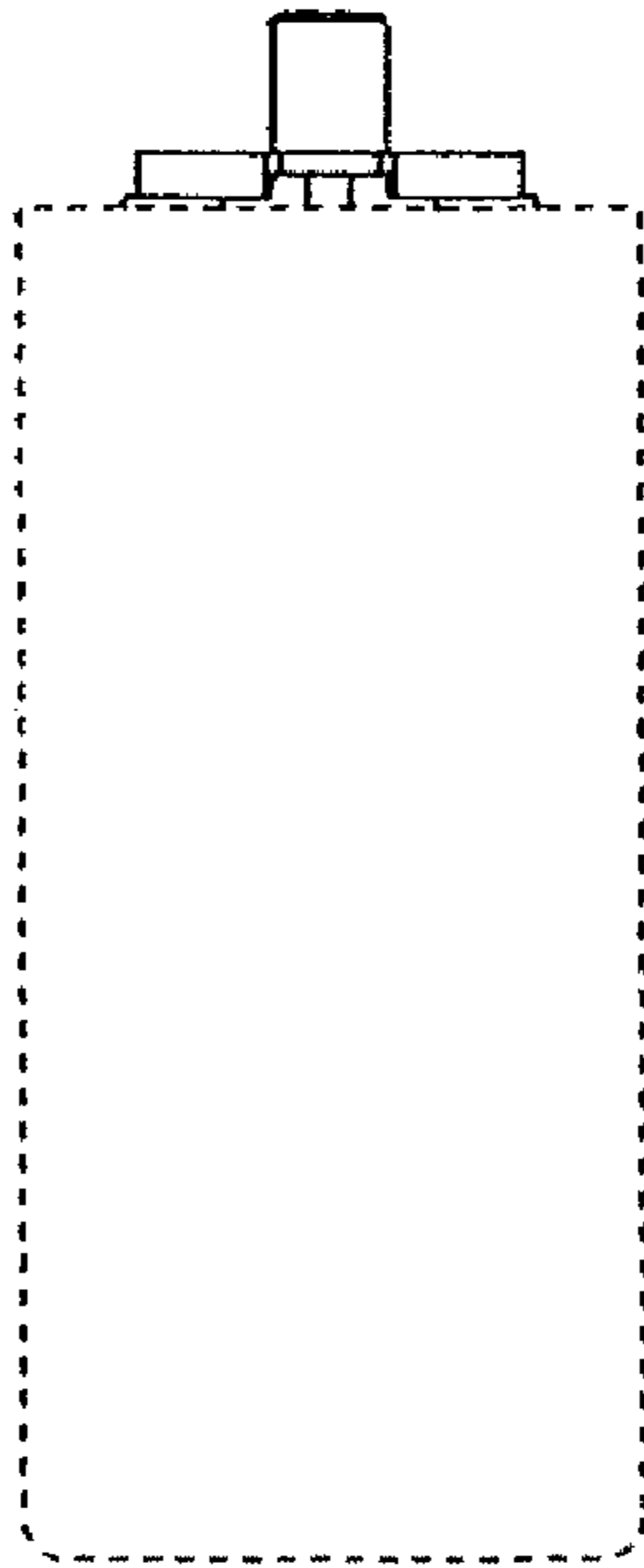

Fig. 6

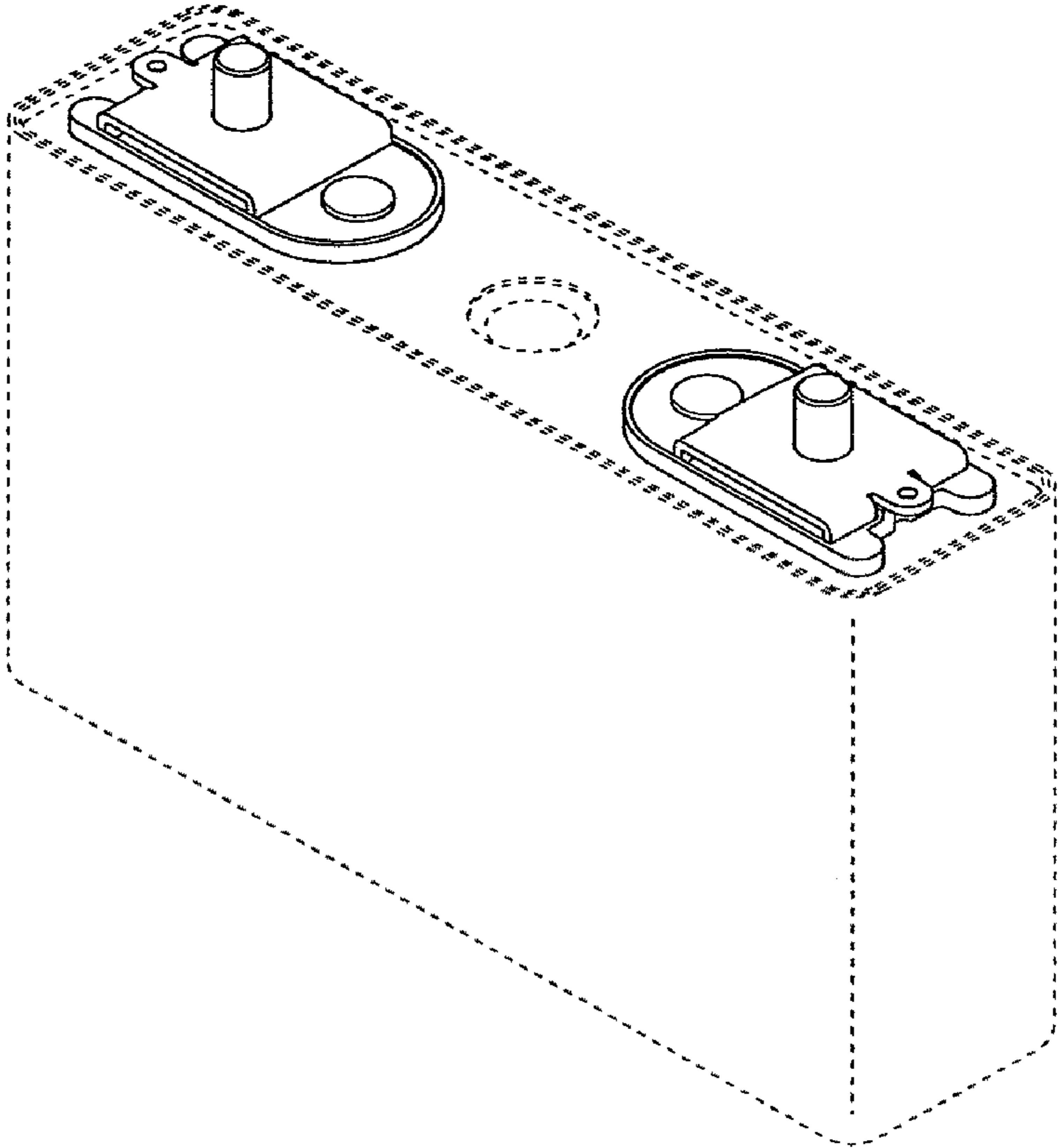

Fig. 7



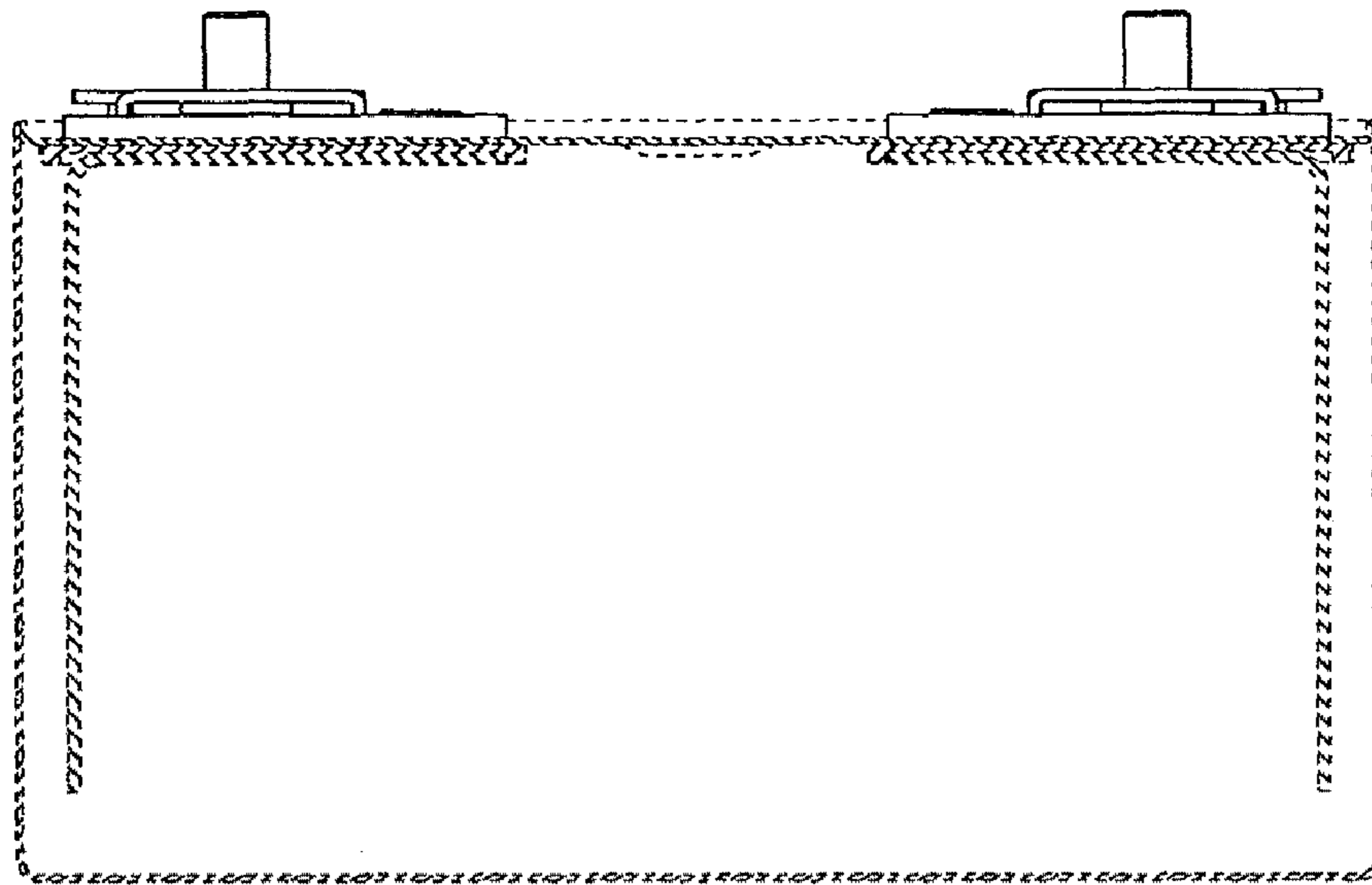

Fig. 8

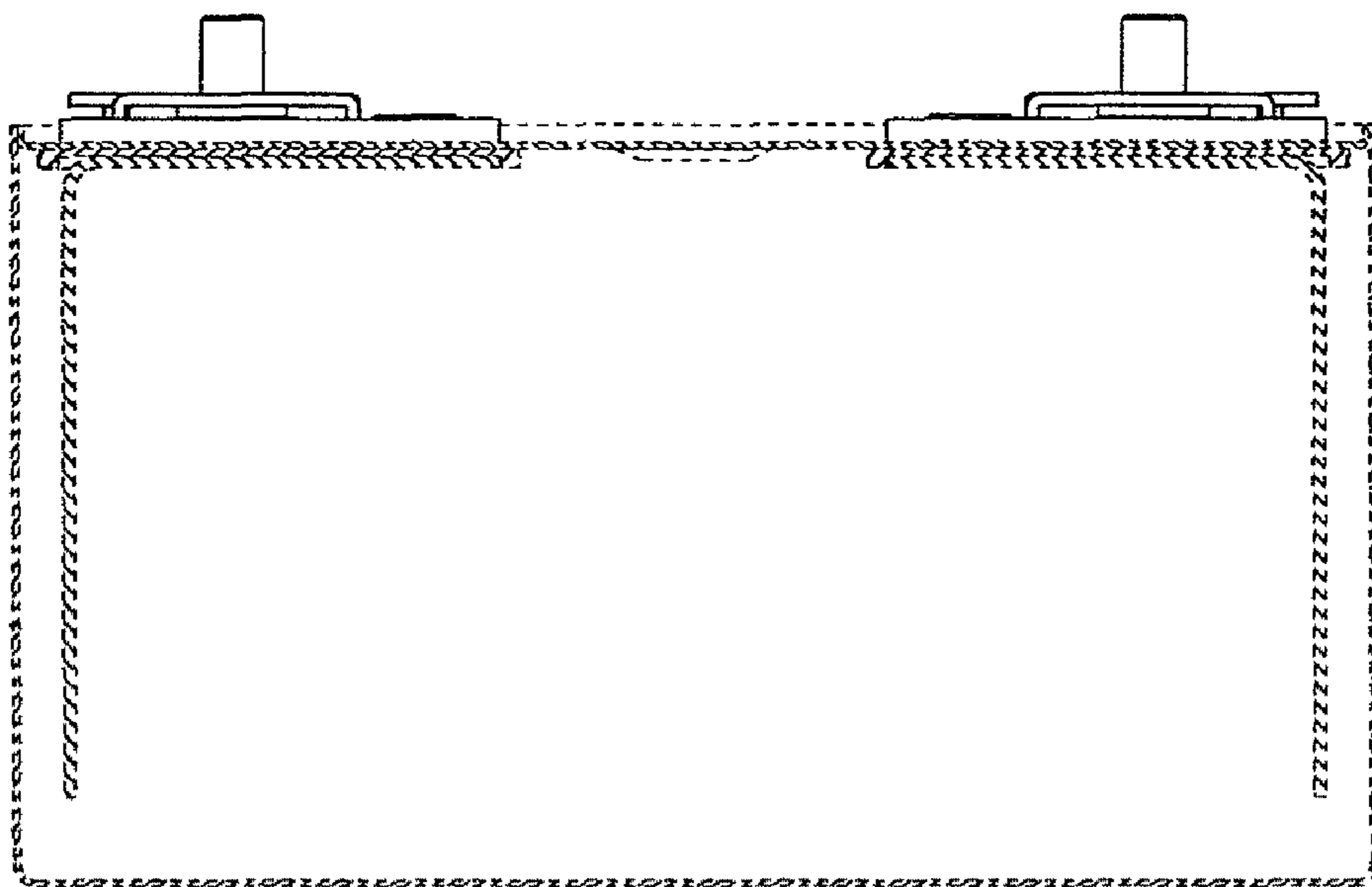

Fig. 9

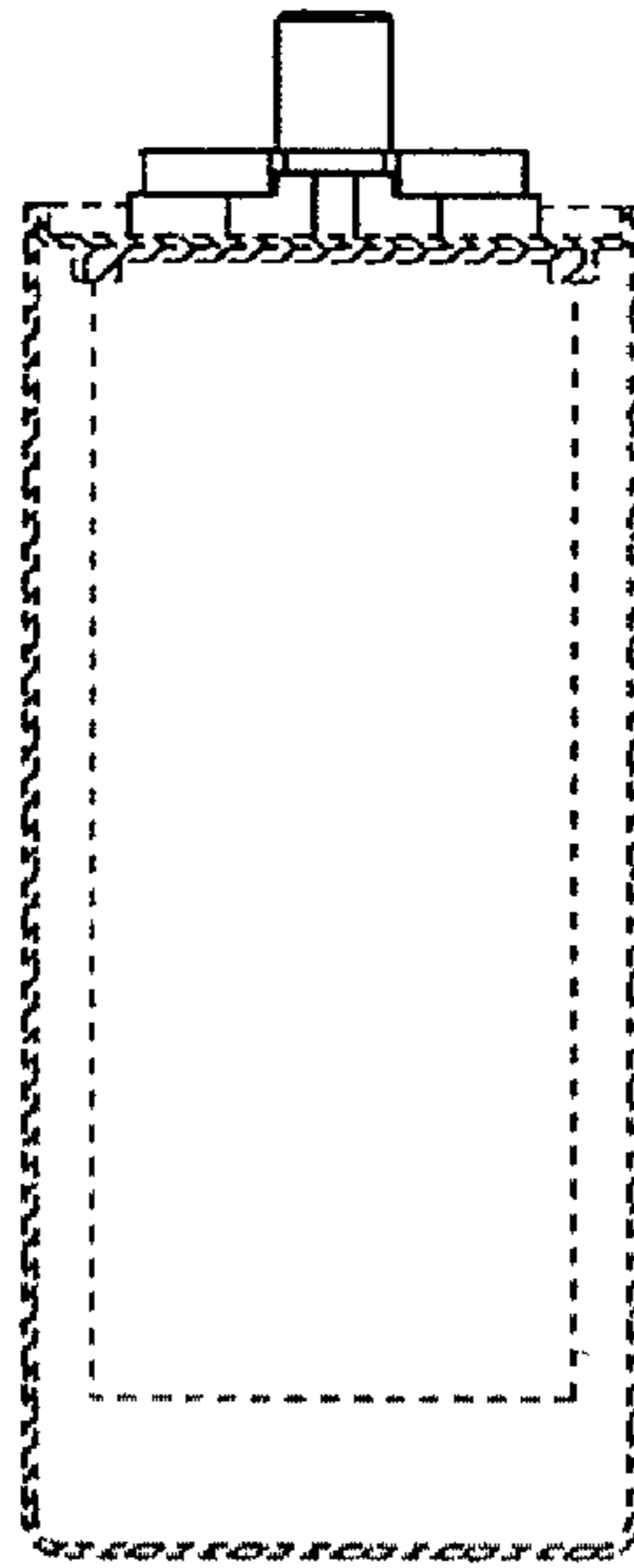

Fig. 10

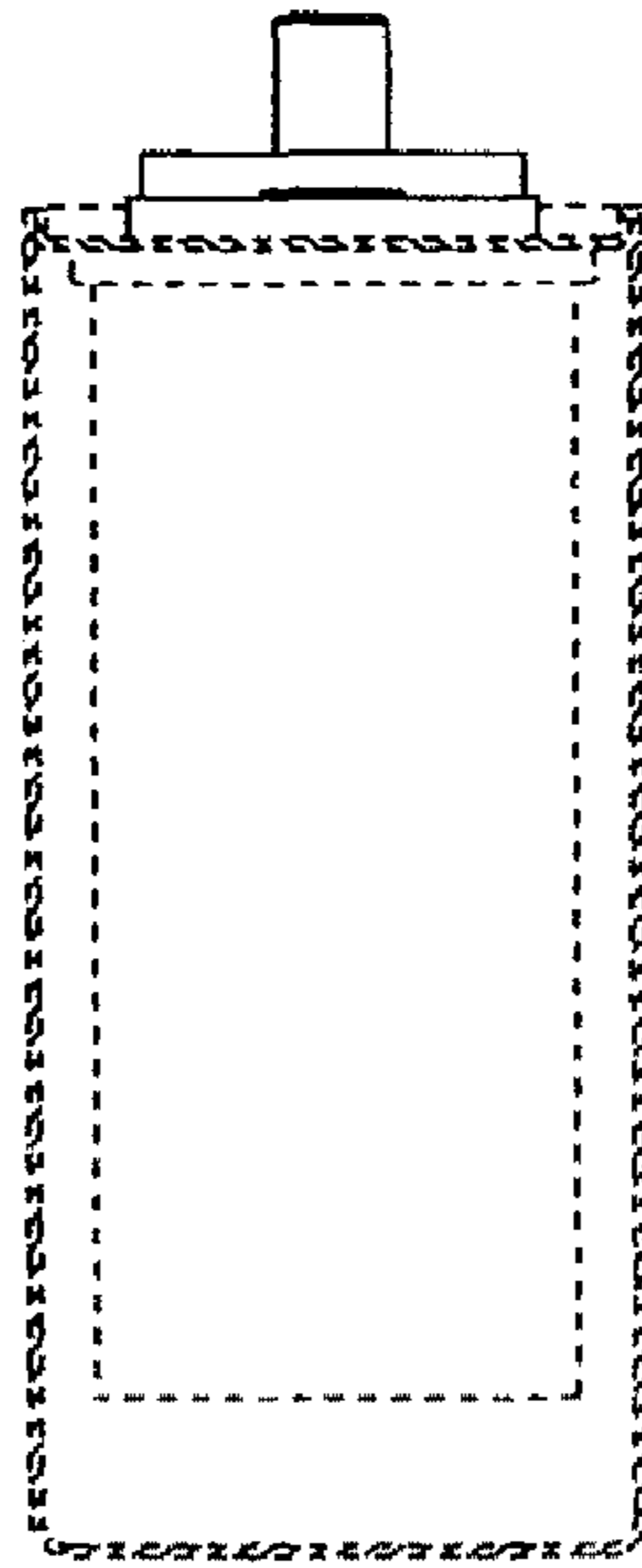

Fig. 11

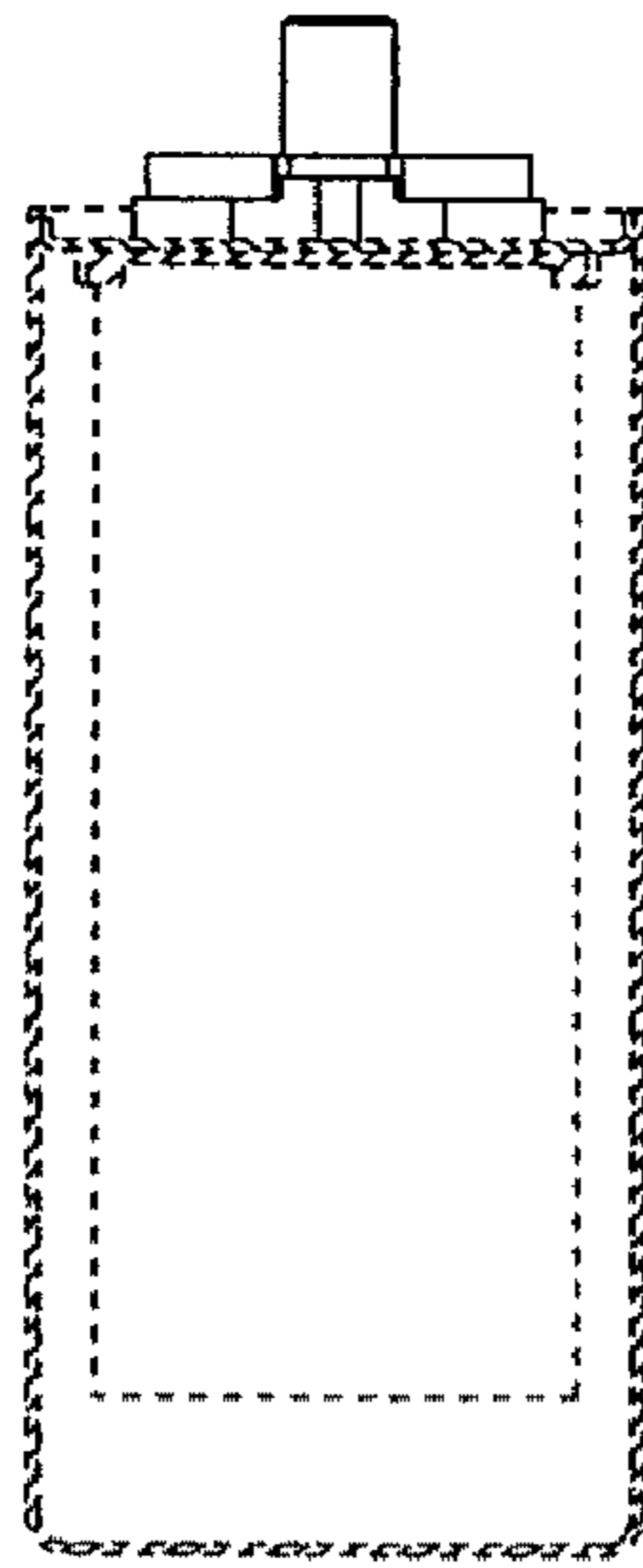

Fig. 12

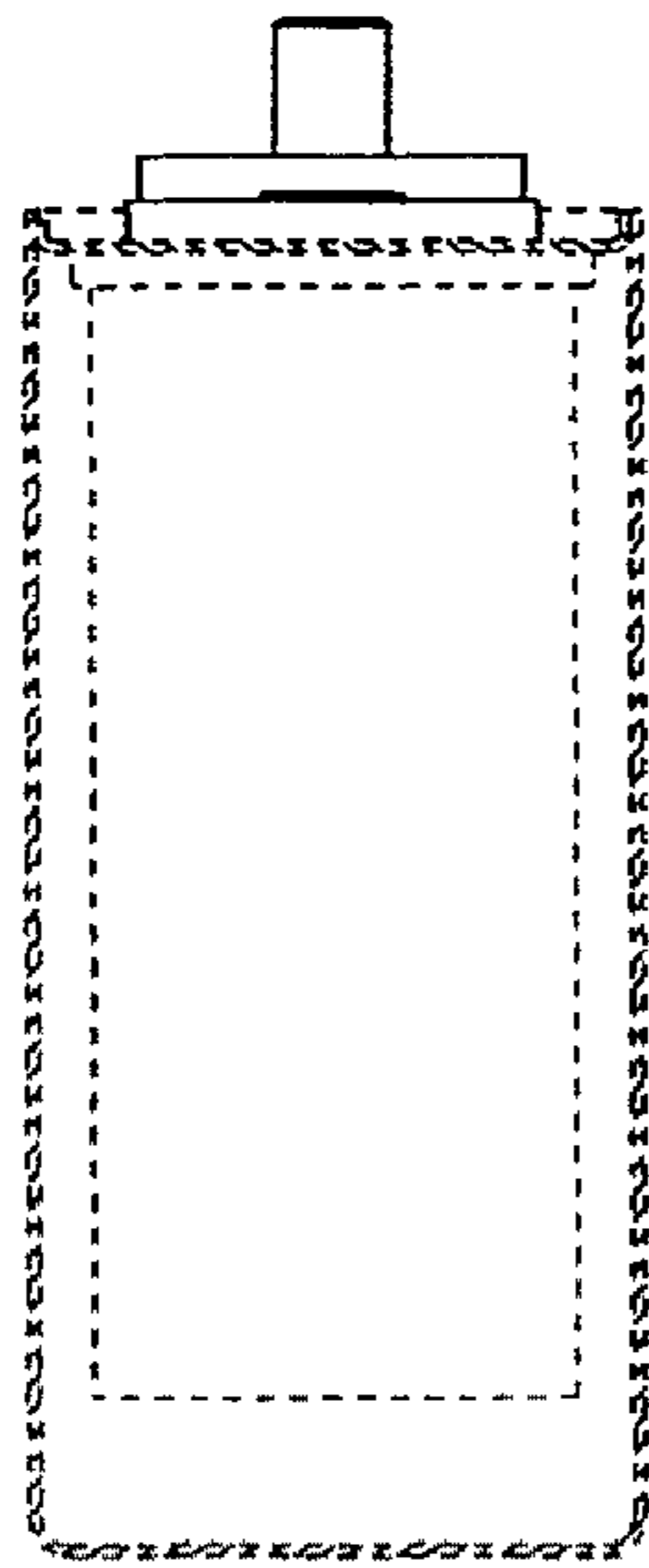

Fig. 13

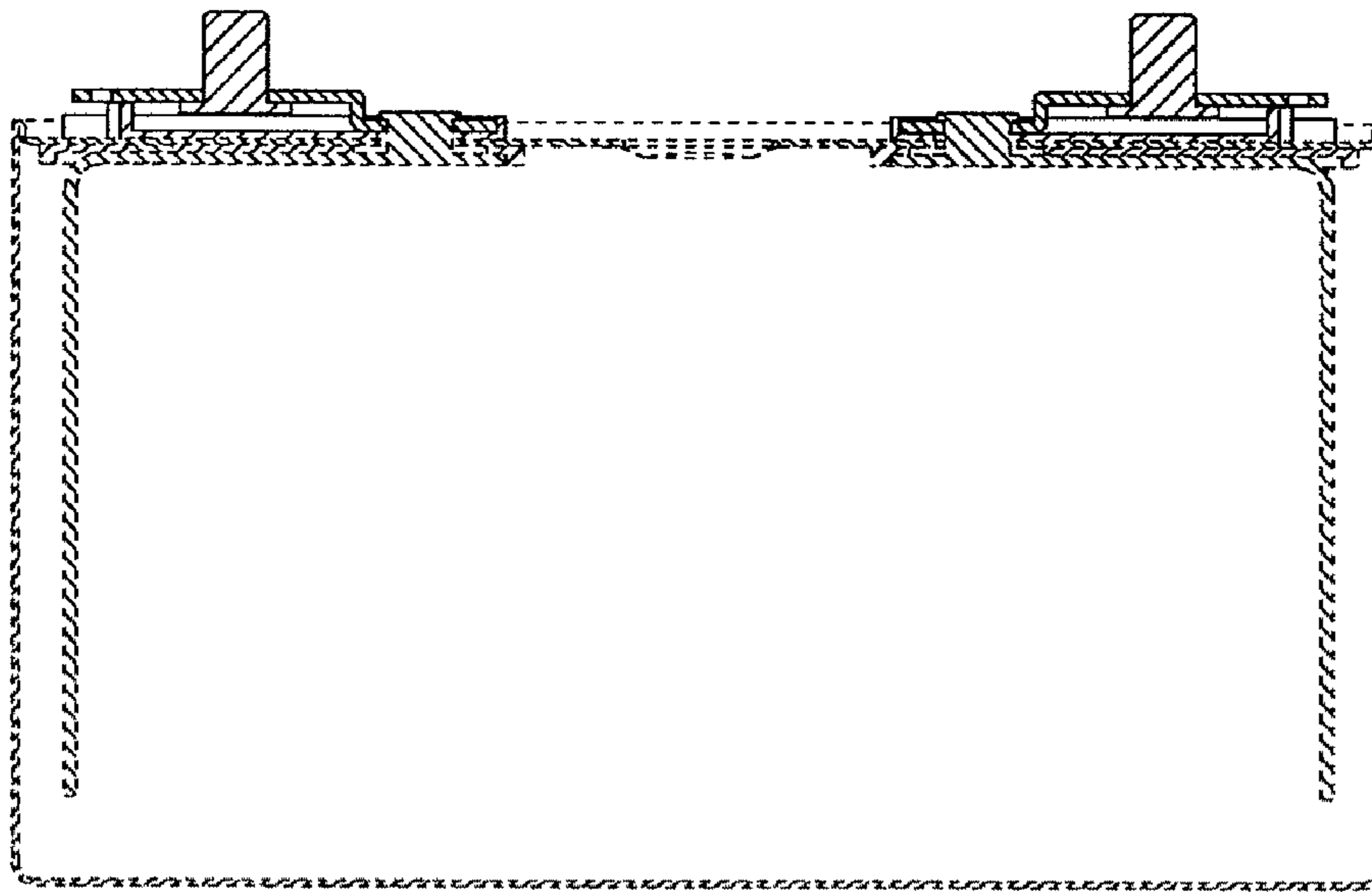

Fig. 14

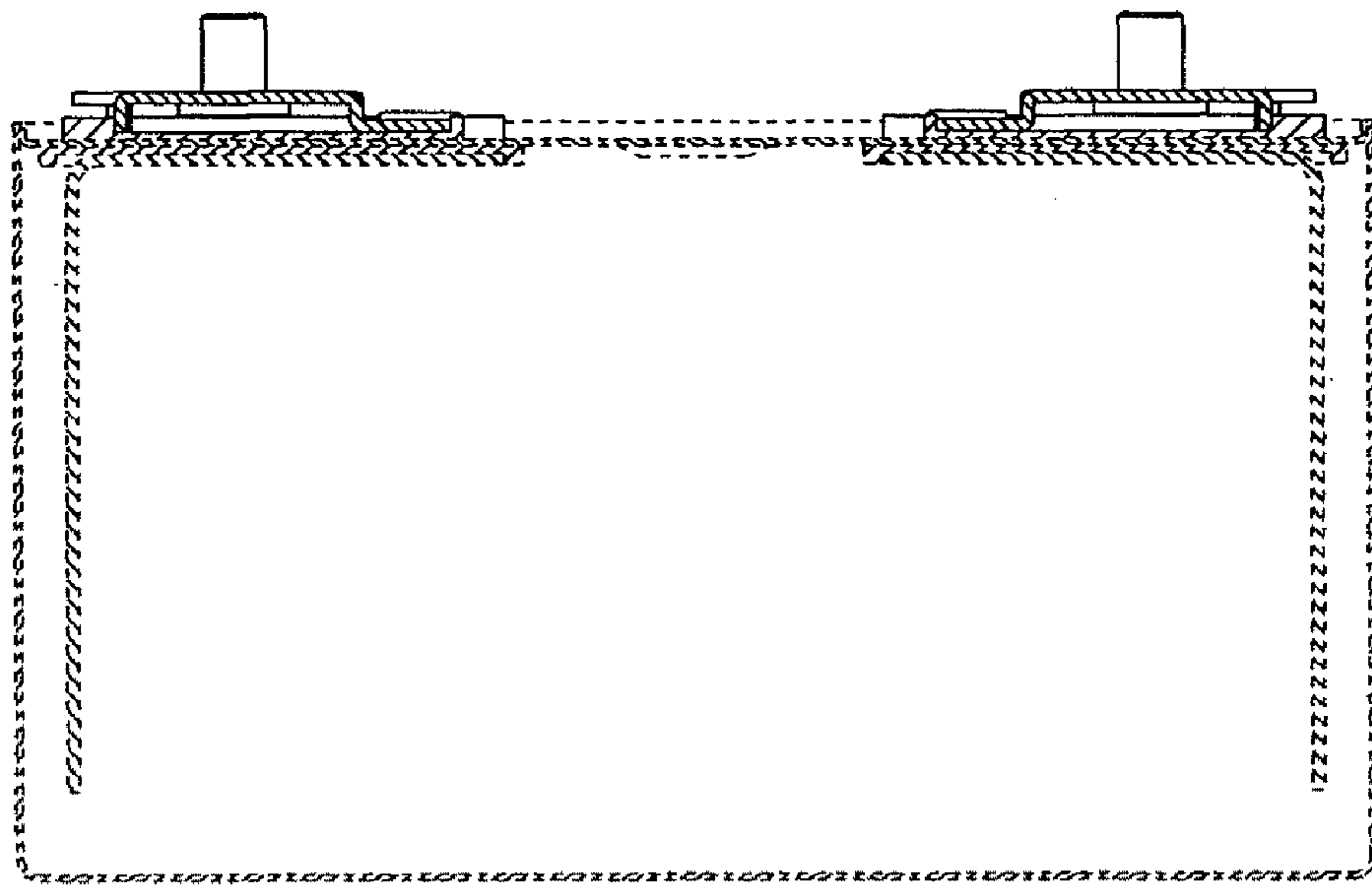

Fig. 15



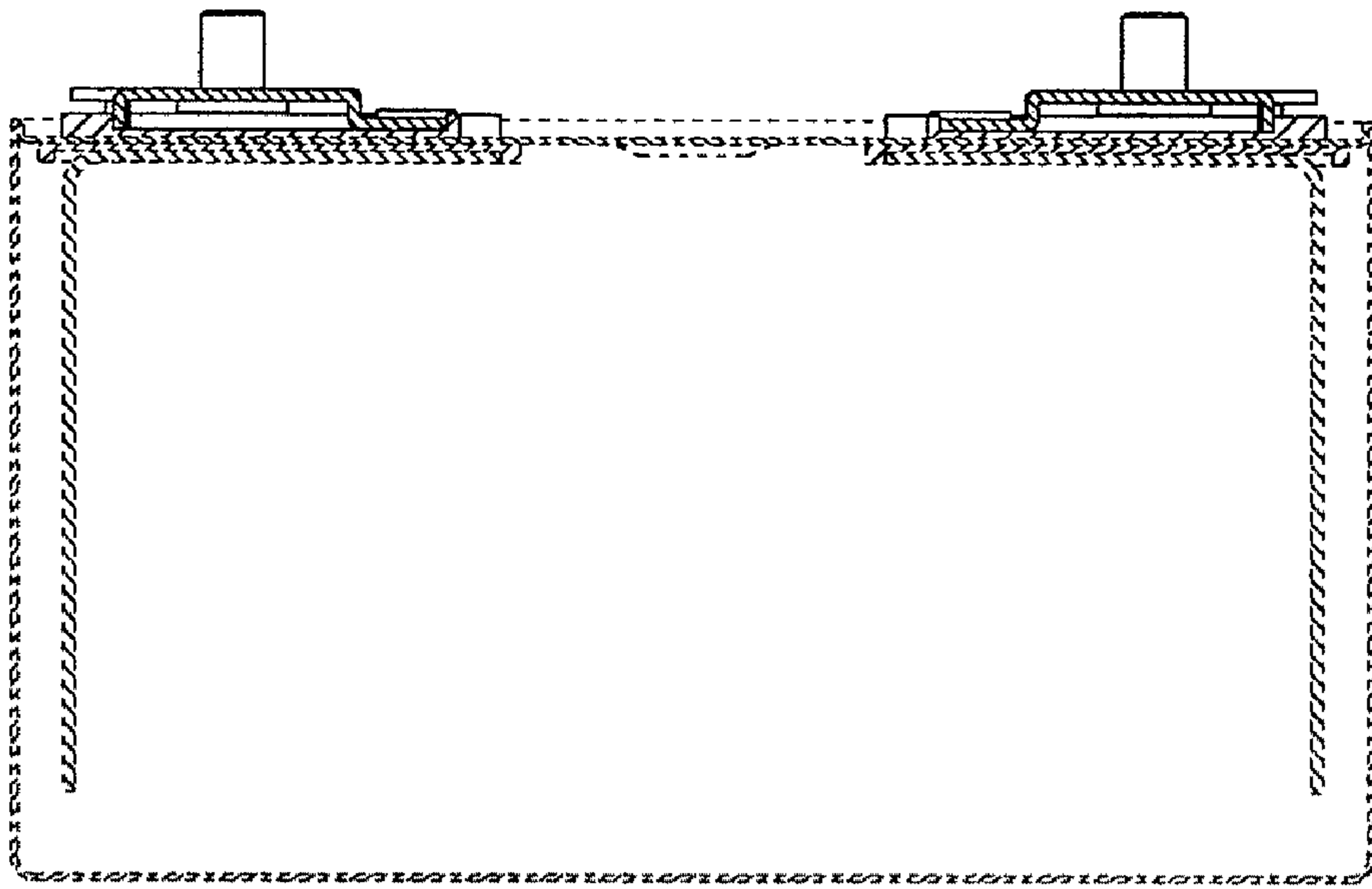

Fig. 16

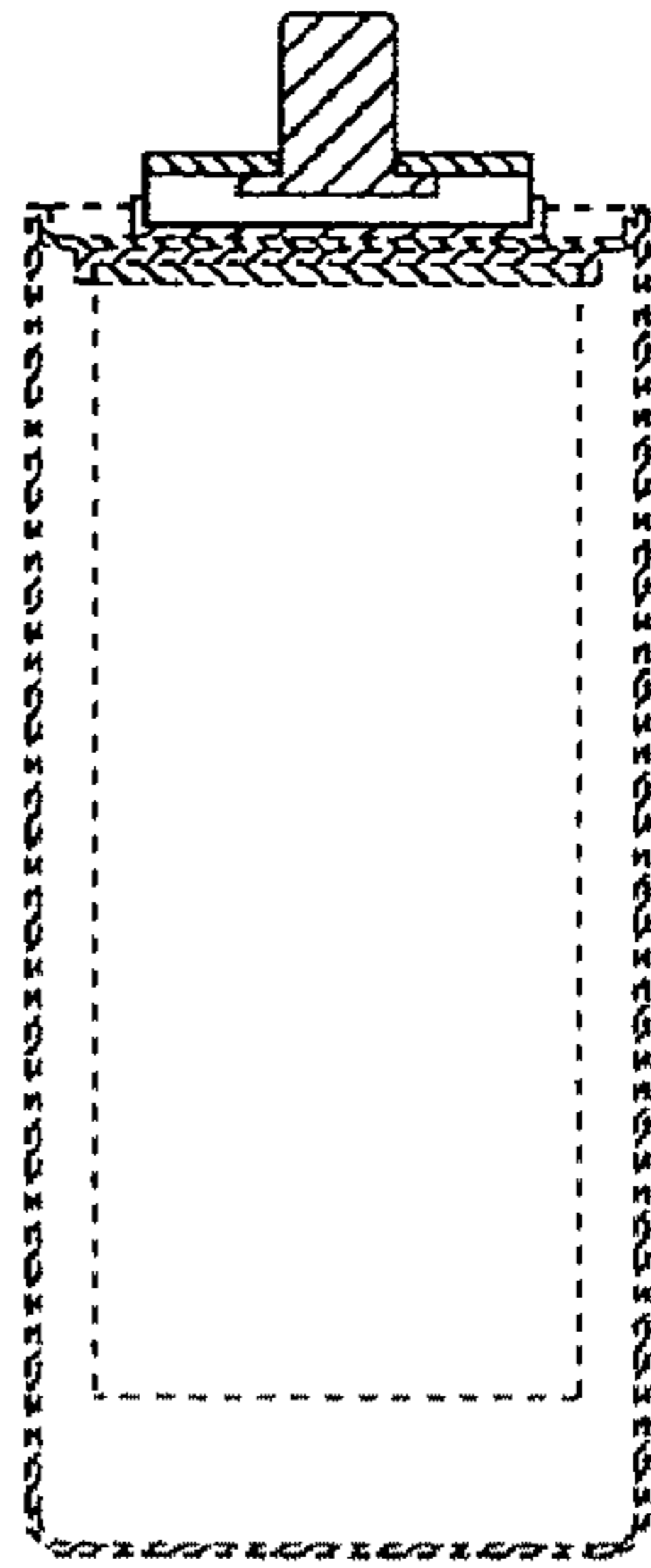

Fig. 17

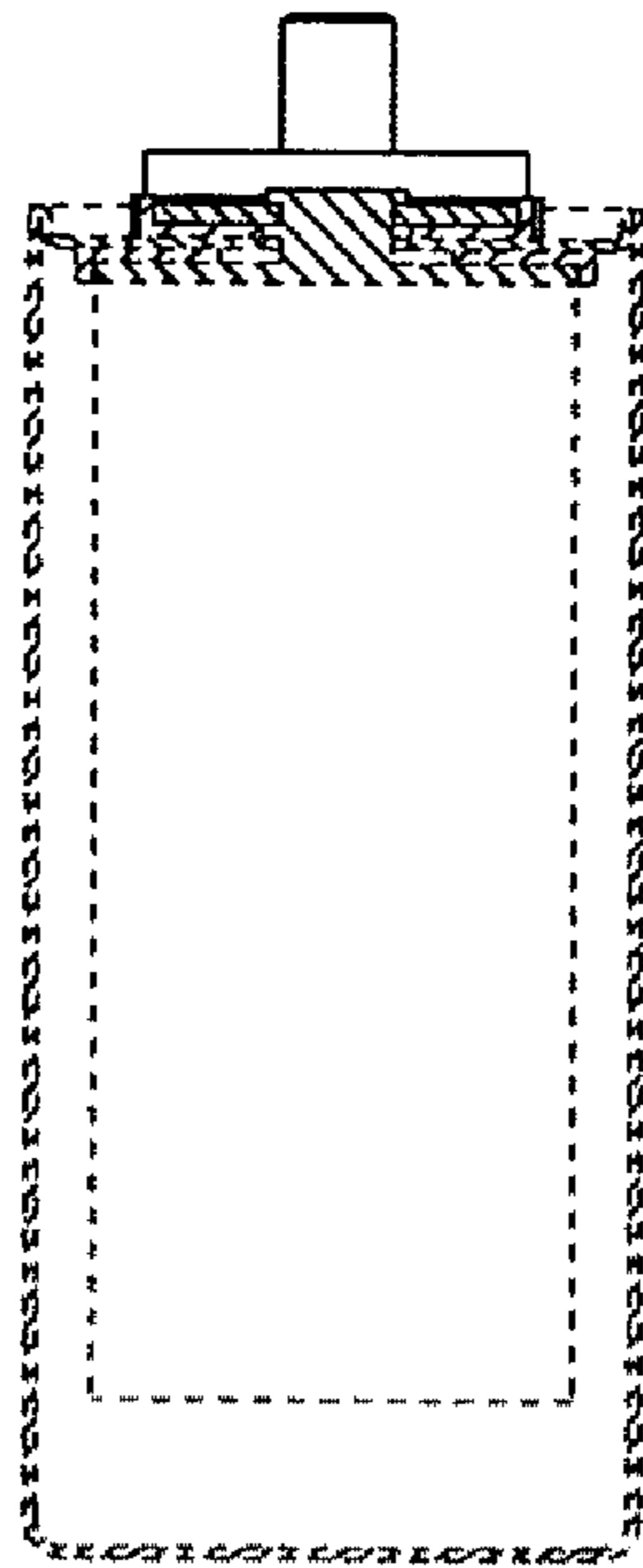

Fig. 18

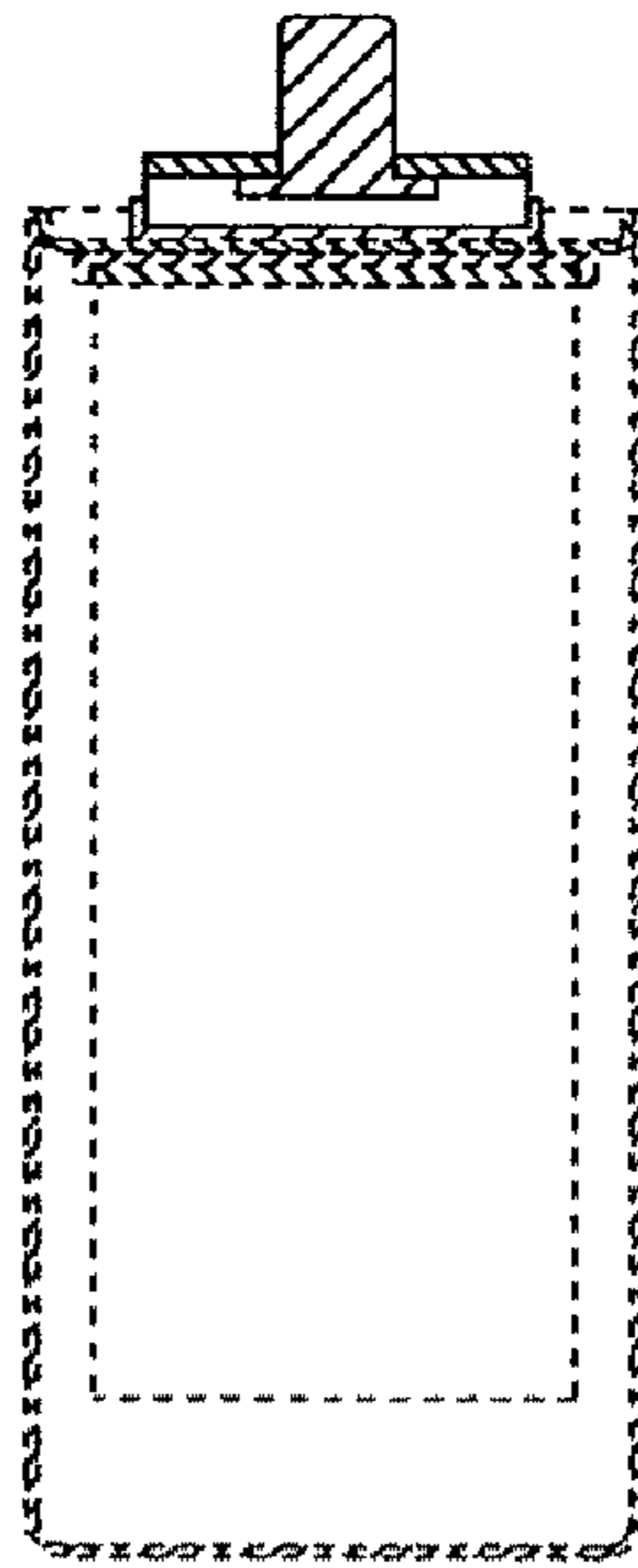

Fig. 19

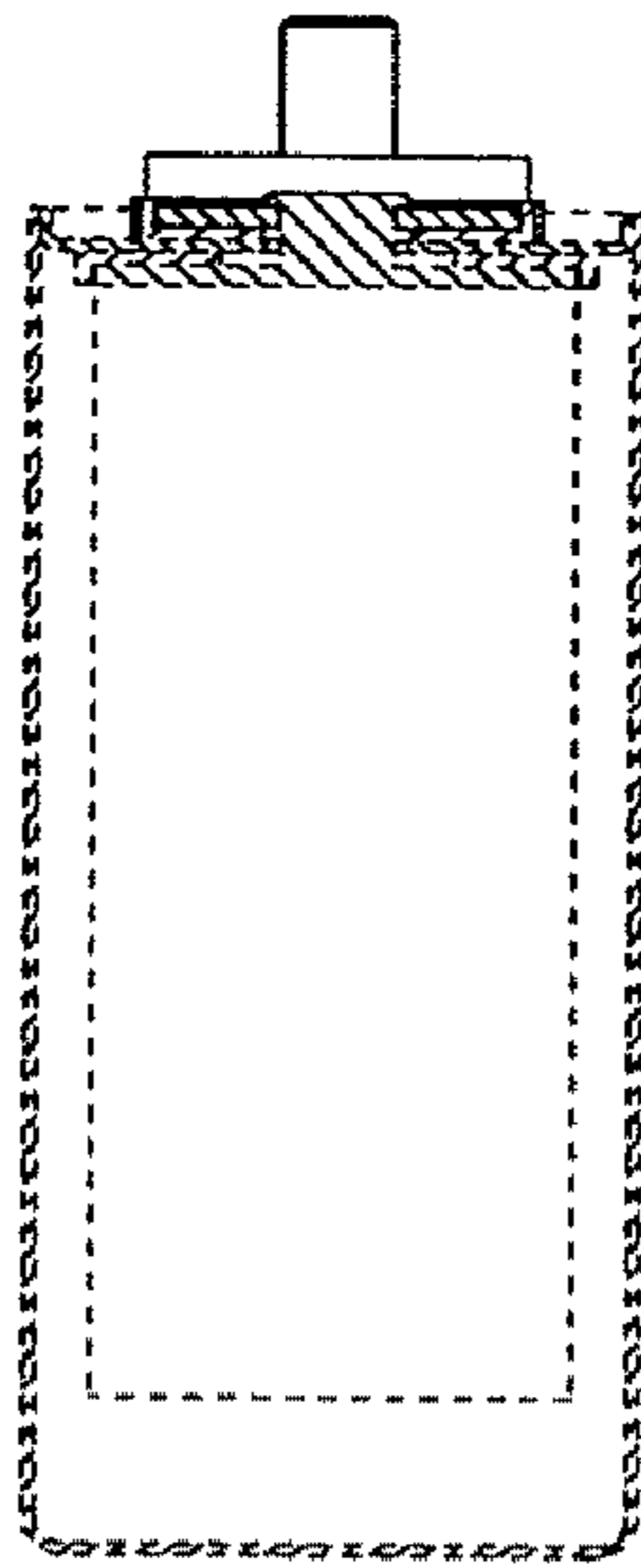

Fig. 20