



US00D643806S

(12) **United States Design Patent**  
**Yeh**

(10) **Patent No.:** **US D643,806 S**

(45) **Date of Patent:** **\*\* Aug. 23, 2011**

(54) **GROUND TRACTION INCREASING PLATE**

(76) Inventor: **Kuei-Hsiang Yeh, Tainan (TW)**

(\*\*) Term: **14 Years**

(21) Appl. No.: **29/385,946**

(22) Filed: **Feb. 23, 2011**

(51) **LOC (9) Cl.** ..... **12-15**

(52) **U.S. Cl.** ..... **D12/608**

(58) **Field of Classification Search** ..... D12/608,  
D12/217, 400; D20/10, 17, 22, 27, 42; D26/30;  
15/215; 280/163, 164.1, 848; 238/14; 152/175,  
152/226, 208; D6/582, 597, 588, 592, 601;  
D25/38-43

See application file for complete search history.

(56) **References Cited**

**U.S. PATENT DOCUMENTS**

D226,621 S *	4/1973	Bartman	.....	D12/608
D255,560 S *	6/1980	LaPointe	.....	D12/608
D315,326 S *	3/1991	Pinto	.....	D12/608
D325,896 S *	5/1992	Pfoertner	.....	D12/608
D347,204 S *	5/1994	Hori	.....	D12/608

D348,240 S *	6/1994	Chiang	.....	D12/608
D364,837 S *	12/1995	Hargrove	.....	D12/608
D496,628 S *	9/2004	Chiang	.....	D12/608
D531,568 S *	11/2006	Davidian	.....	D12/217
D615,032 S *	5/2010	Pinto	.....	D12/608

\* cited by examiner

*Primary Examiner* — Stacia Cadmus

(74) *Attorney, Agent, or Firm* — Whyte Hirschboeck Dudek SC

(57) **CLAIM**

The ornamental design for ground traction increasing plate, as shown and described.

**DESCRIPTION**

FIG. 1 is a perspective view of ground traction increasing plate showing my new design;  
FIG. 2 is a front elevational view thereof;  
FIG. 3 is a rear elevational view thereof;  
FIG. 4 is a left side elevational view thereof;  
FIG. 5 is a right side elevational view thereof;  
FIG. 6 is a top plan view thereof; and,  
FIG. 7 is a bottom plan view thereof.

**1 Claim, 5 Drawing Sheets**

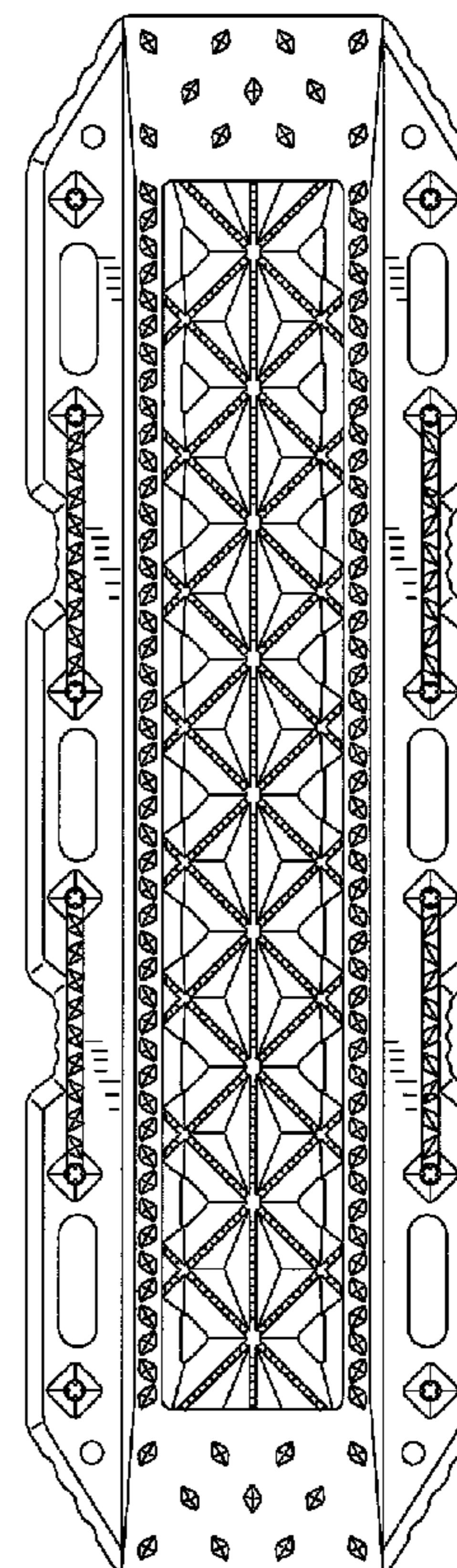
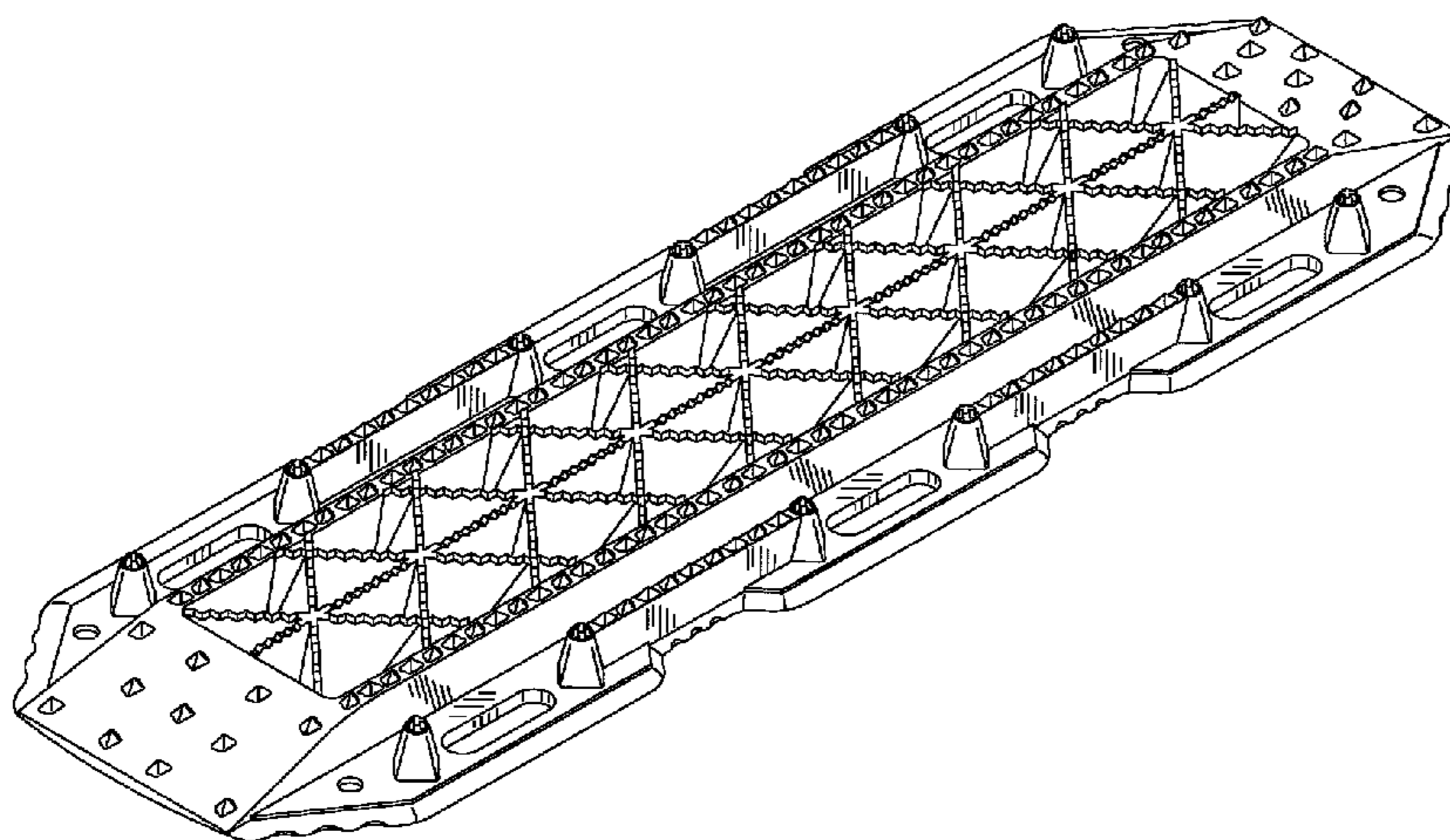

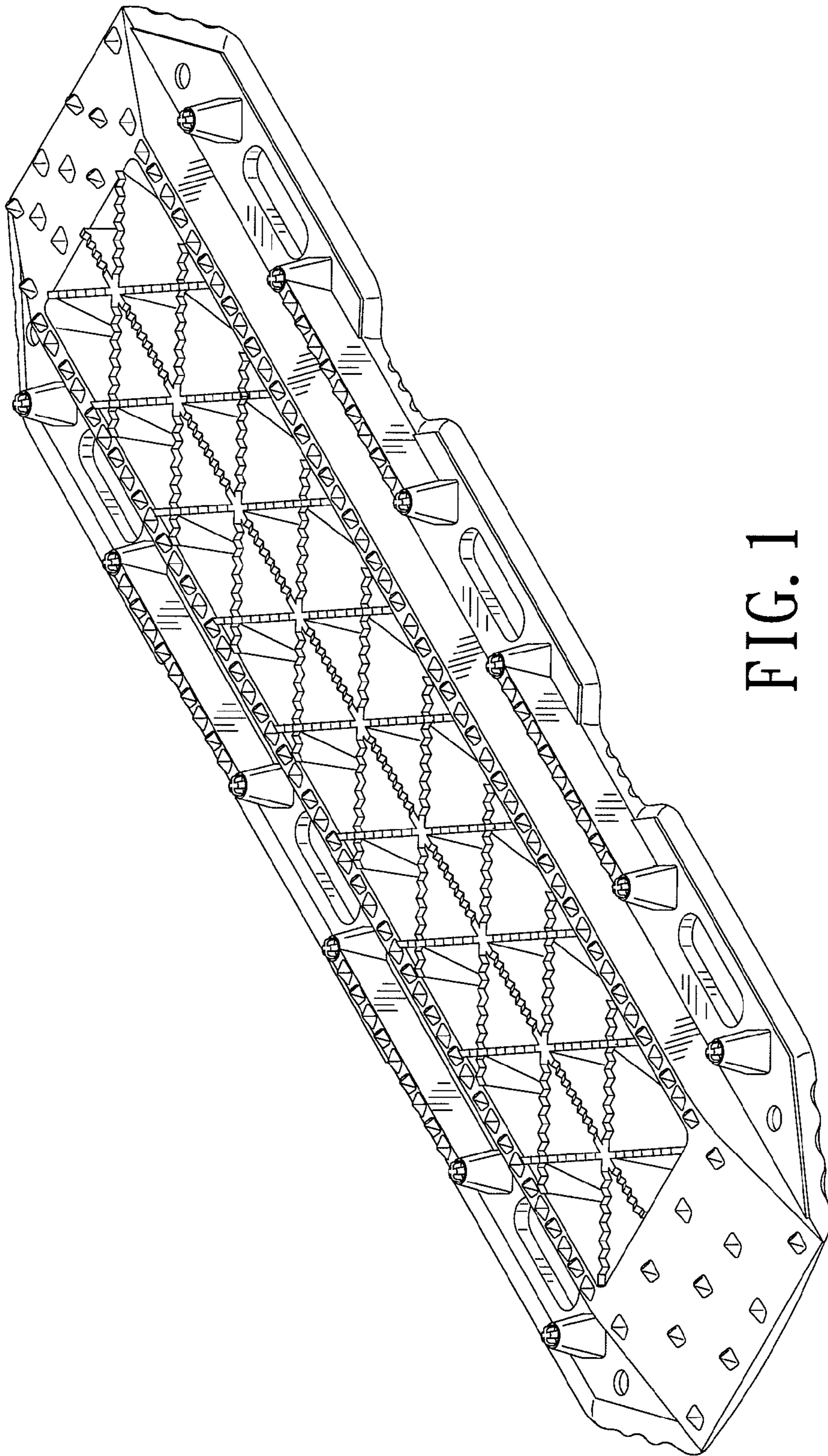

FIG. 1

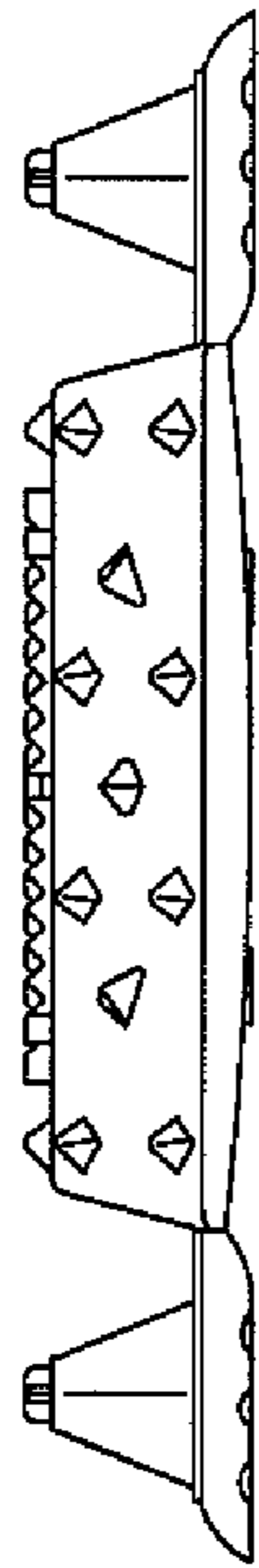

FIG. 2

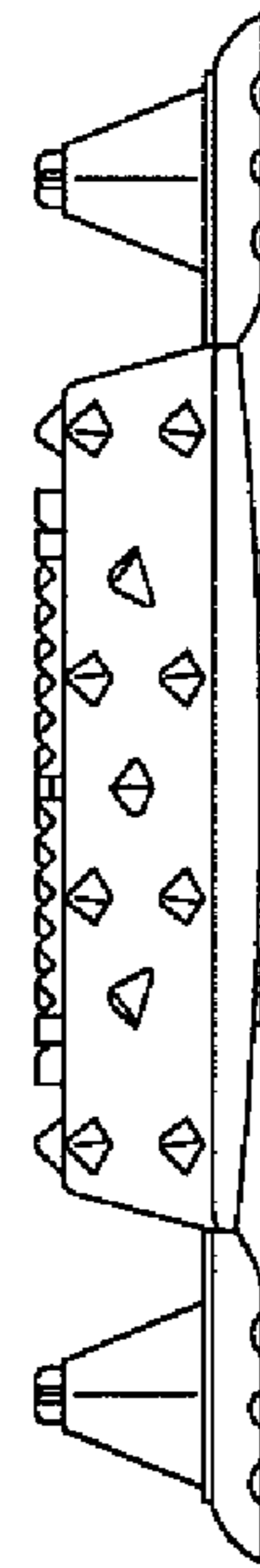

FIG. 3

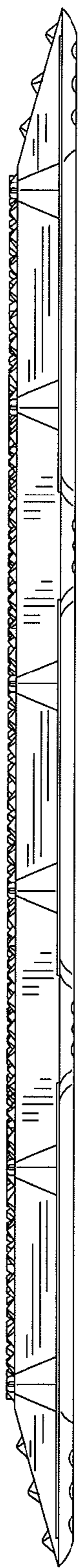

FIG. 4

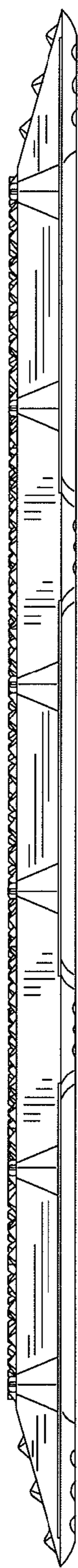

FIG. 5

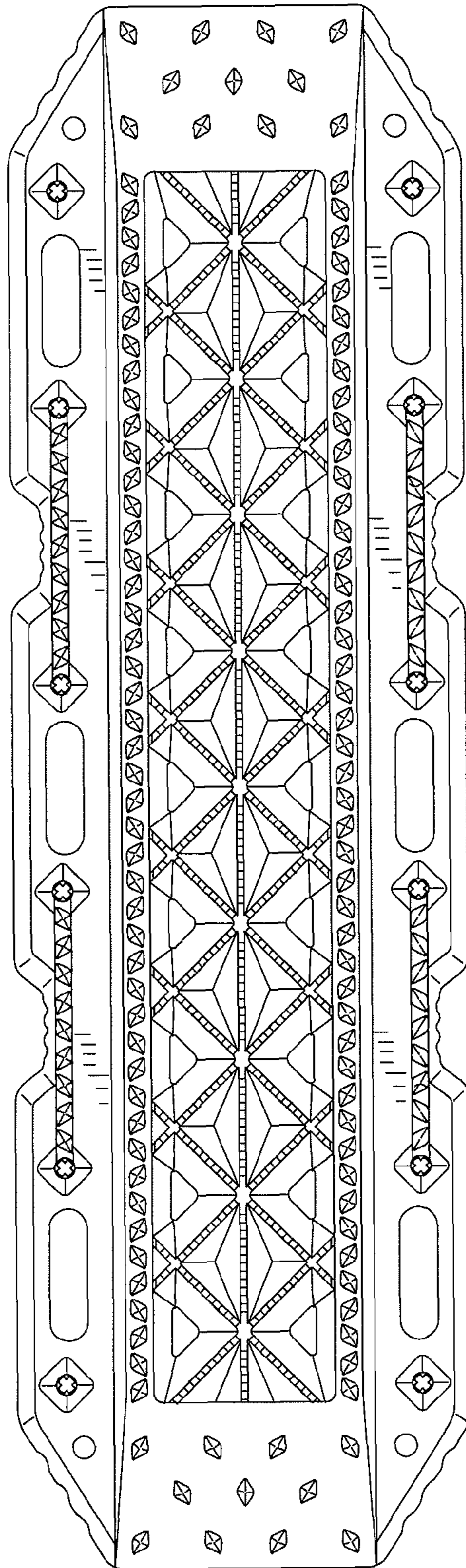

FIG. 6

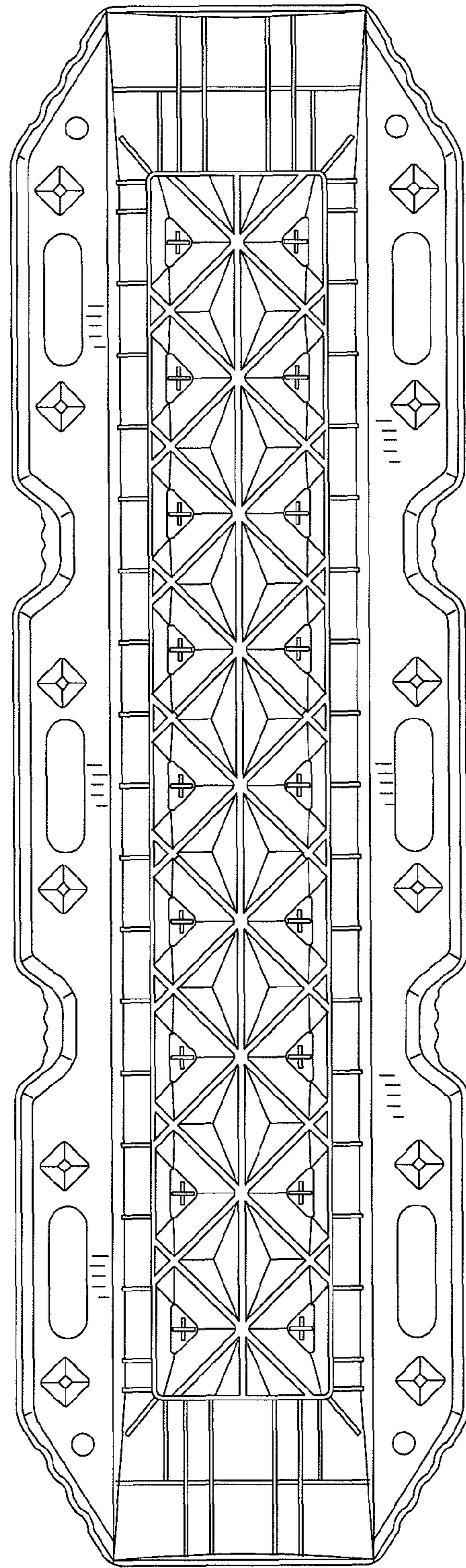

FIG. 7