

US00D643803S

(12) **United States Design Patent**
Riswanda

(10) **Patent No.:** **US D643,803 S**

(45) **Date of Patent:** **** Aug. 23, 2011**

(54) **TIRE**

(75) Inventor: **Yuli Riswanda**, West Java (ID)

(73) Assignee: **Itochu Corporation** (JP)

(**) Term: **14 Years**

(21) Appl. No.: **29/360,682**

(22) Filed: **Apr. 29, 2010**

(51) **LOC (9) Cl.** **12-15**

(52) **U.S. Cl.** **D12/590**

(58) **Field of Classification Search** D12/568-603,
D12/900-901, 551-555; 152/209.1-209.28,
152/455

See application file for complete search history.

(56) **References Cited**

U.S. PATENT DOCUMENTS

D488,771 S * 4/2004 Villamizar D12/590
D533,133 S * 12/2006 Heinen et al. D12/590

D537,406 S * 2/2007 Reim D12/590
D586,734 S * 2/2009 Bindner et al. D12/590
D601,951 S * 10/2009 Haga D12/590
D610,970 S * 3/2010 You D12/590
D613,240 S * 4/2010 Mukai D12/590

* cited by examiner

Primary Examiner — Stacia Cadmus

(74) *Attorney, Agent, or Firm* — SAIDMAN DesignLaw Group

(57) **CLAIM**

The ornamental design for a tire, as shown and described.

DESCRIPTION

FIG. 1 is a perspective view of a tire showing my new design;
FIG. 2 is a front view thereof;
FIG. 3 is a rear view thereof;
FIG. 4 is a right-side view thereof, the left-side view being a mirror image; and,
FIG. 5 is an enlarged fragmentary view thereof.

1 Claim, 3 Drawing Sheets

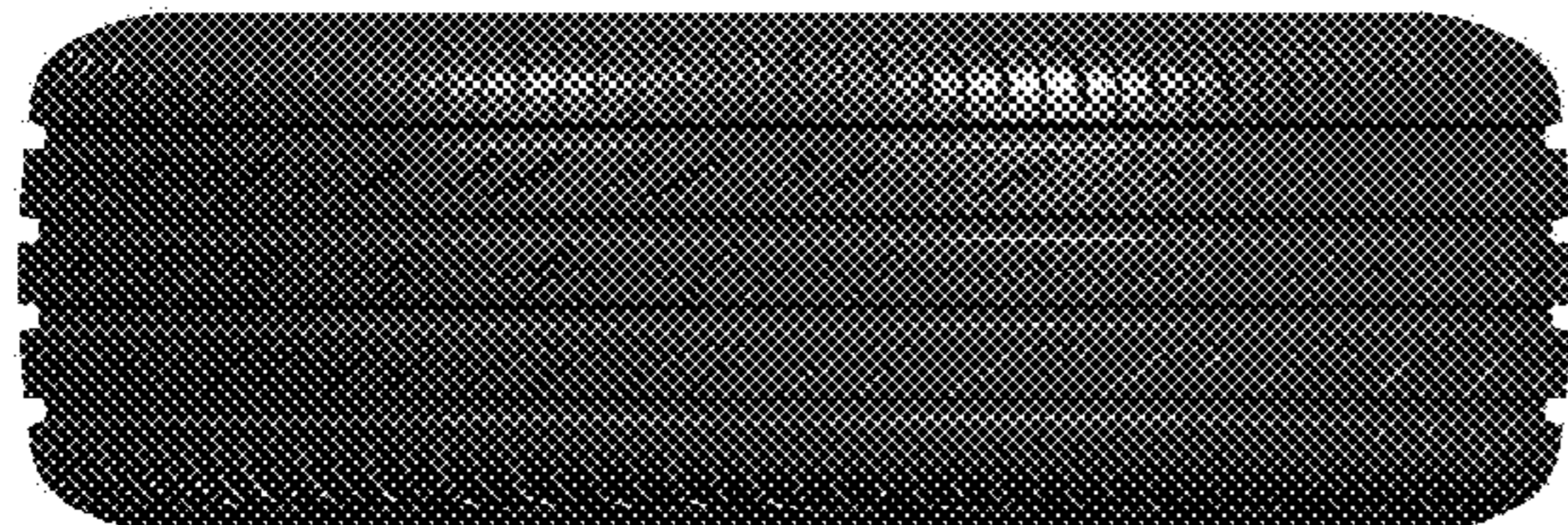

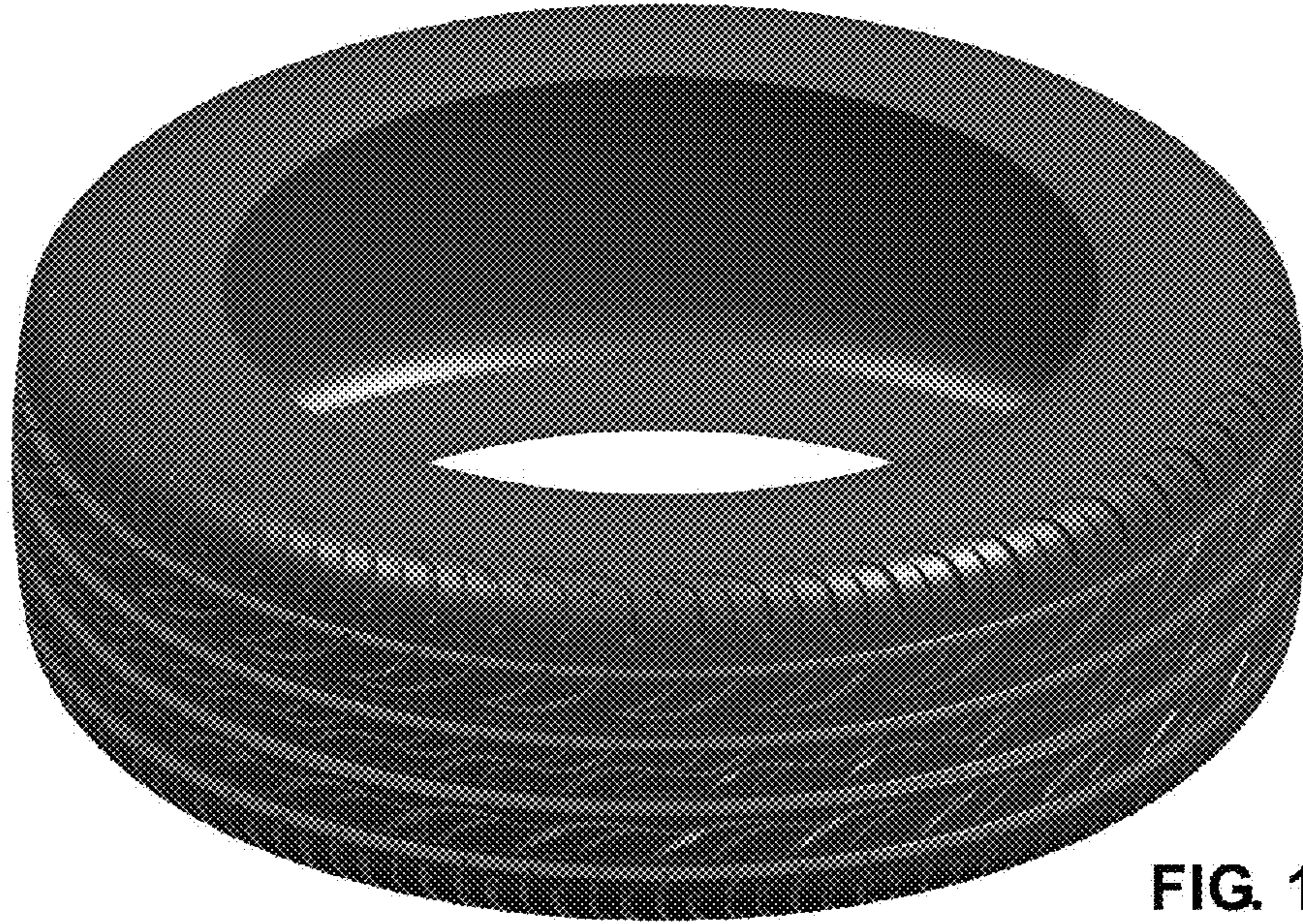

FIG. 1



FIG. 2



FIG. 3

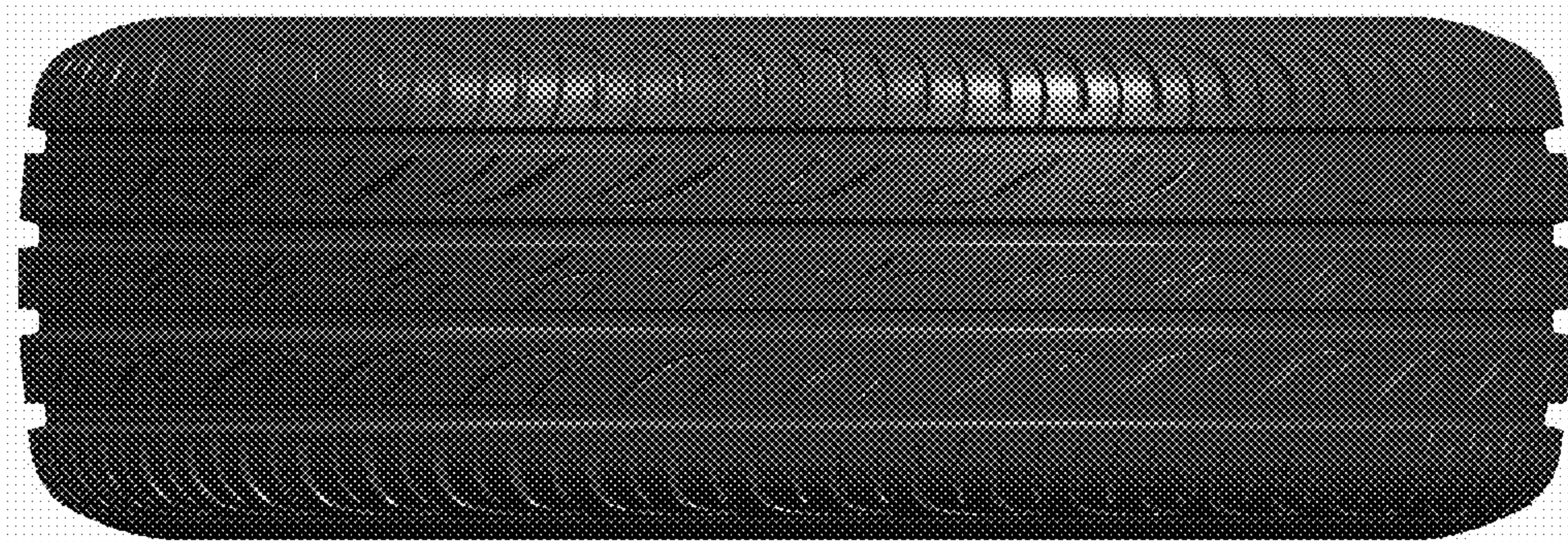

FIG. 4



FIG. 5