



US00D643801S

(12) **United States Design Patent**
Lo

(10) **Patent No.:** **US D643,801 S**

(45) **Date of Patent:** **** Aug. 23, 2011**

(54) **TIRE TREAD**

(76) Inventor: **Tsai Jen Lo**, Chang-Hwa (TW)

(**) Term: **14 Years**

(21) Appl. No.: **29/360,489**

(22) Filed: **Apr. 27, 2010**

(51) **LOC (9) Cl.** **12-15**

(52) **U.S. Cl.** **D12/529**

(58) **Field of Classification Search** D12/505-532,
D12/900-901; 152/209.1-209.28, 455
See application file for complete search history.

(56) **References Cited**

U.S. PATENT DOCUMENTS

D320,970 S *	10/1991	Maxwell et al.	D12/527
D340,212 S *	10/1993	Montag et al.	D12/528
D342,223 S *	12/1993	McKisson et al.	D12/520
D382,522 S *	8/1997	Ratliff, Jr.	D12/514
D391,206 S *	2/1998	Maxwell	D12/528
D394,032 S *	5/1998	Maxwell	D12/514
D408,337 S *	4/1999	Buck	D12/535
D418,455 S *	1/2000	Dumigan et al.	D12/528

D444,423 S *	7/2001	Ratliff, Jr.	D12/512
D482,318 S *	11/2003	Tanigawa	D12/528
D529,861 S *	10/2006	Takahashi et al.	D12/531

* cited by examiner

Primary Examiner — Stacia Cadmus

(74) *Attorney, Agent, or Firm* — Rosenberg, Klein & Lee

(57) **CLAIM**

The ornamental design for a tire tread, as shown and described.

DESCRIPTION

FIG. 1 is a perspective view of a tire, showing my new design, it being understood that the pattern shown repeats uniformly throughout the circumference of the tread;

FIG. 2 is a front elevational view thereof, the back elevational view being a mirror image thereof; and,

FIG. 3 is a right side elevational view thereof, the opposing side being a mirror image thereof.

The broken line showing of the inner bead is included for the purpose of illustrating environment and forms no part of the claimed design.

1 Claim, 3 Drawing Sheets

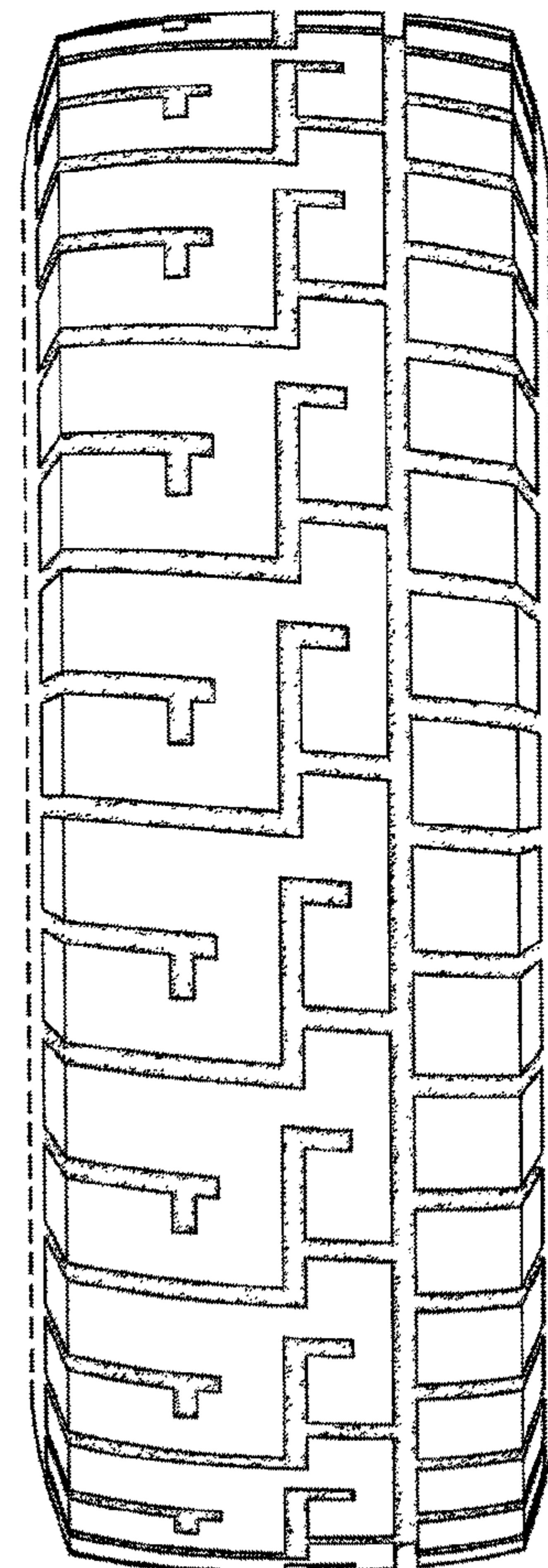
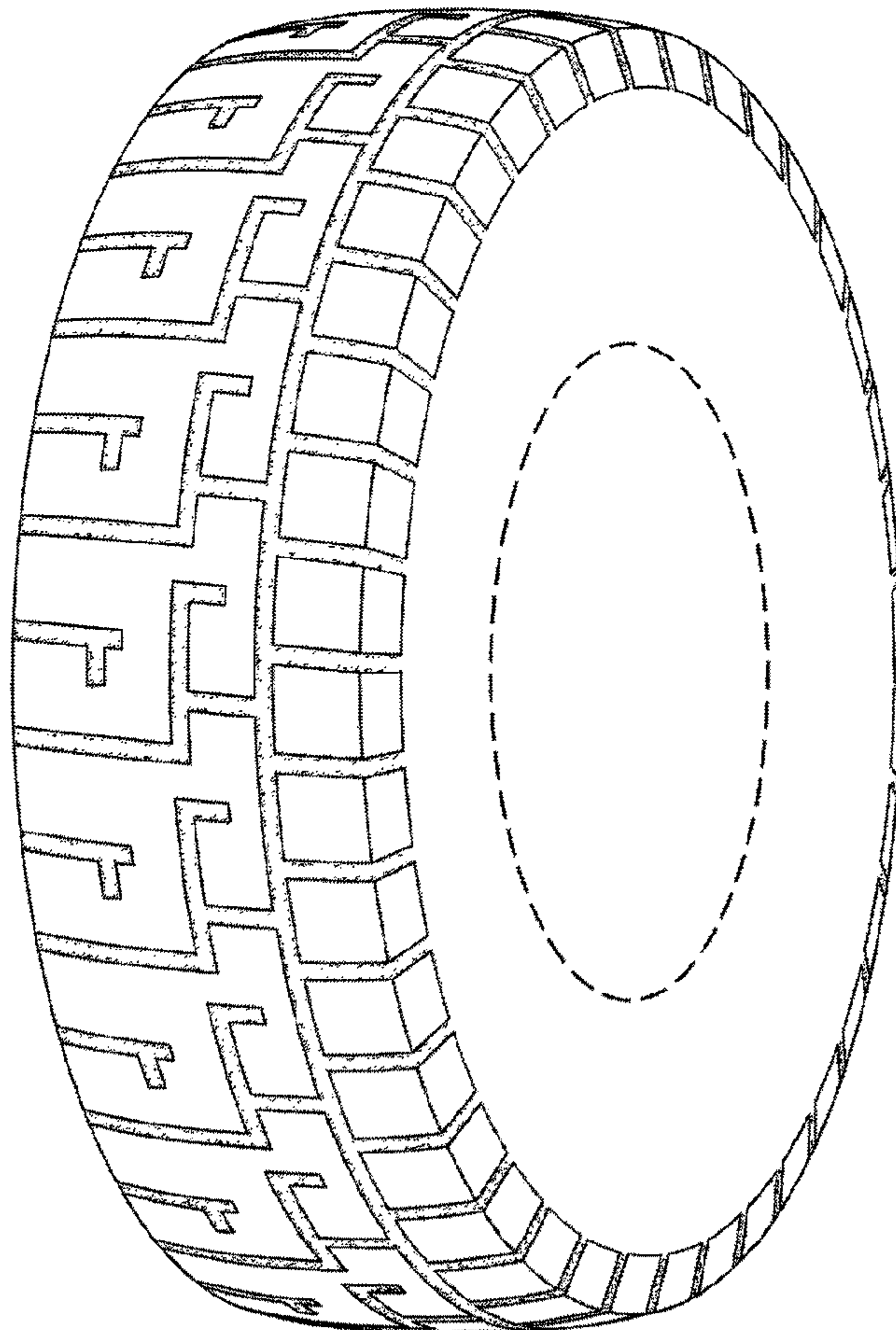

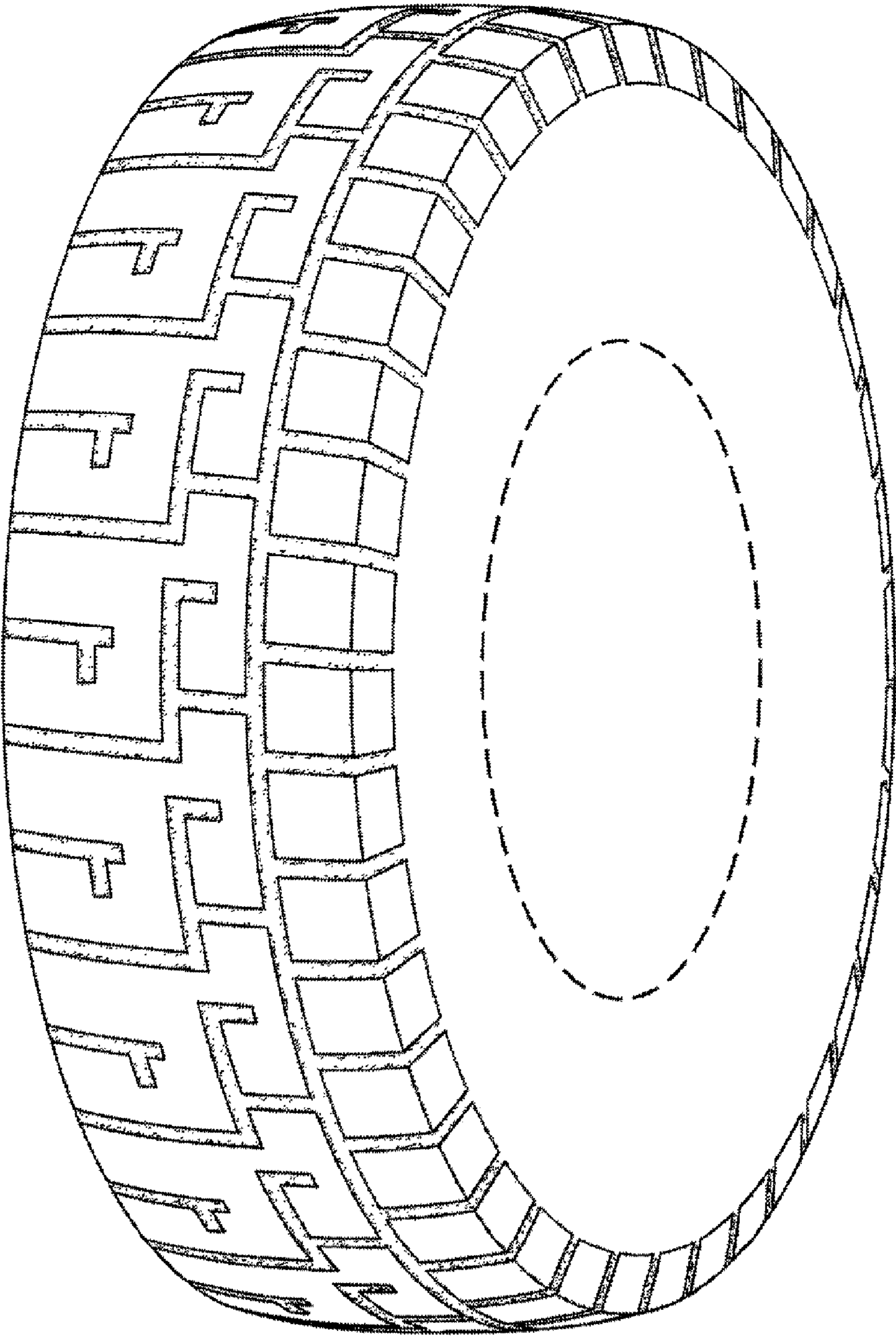

Fig. 1

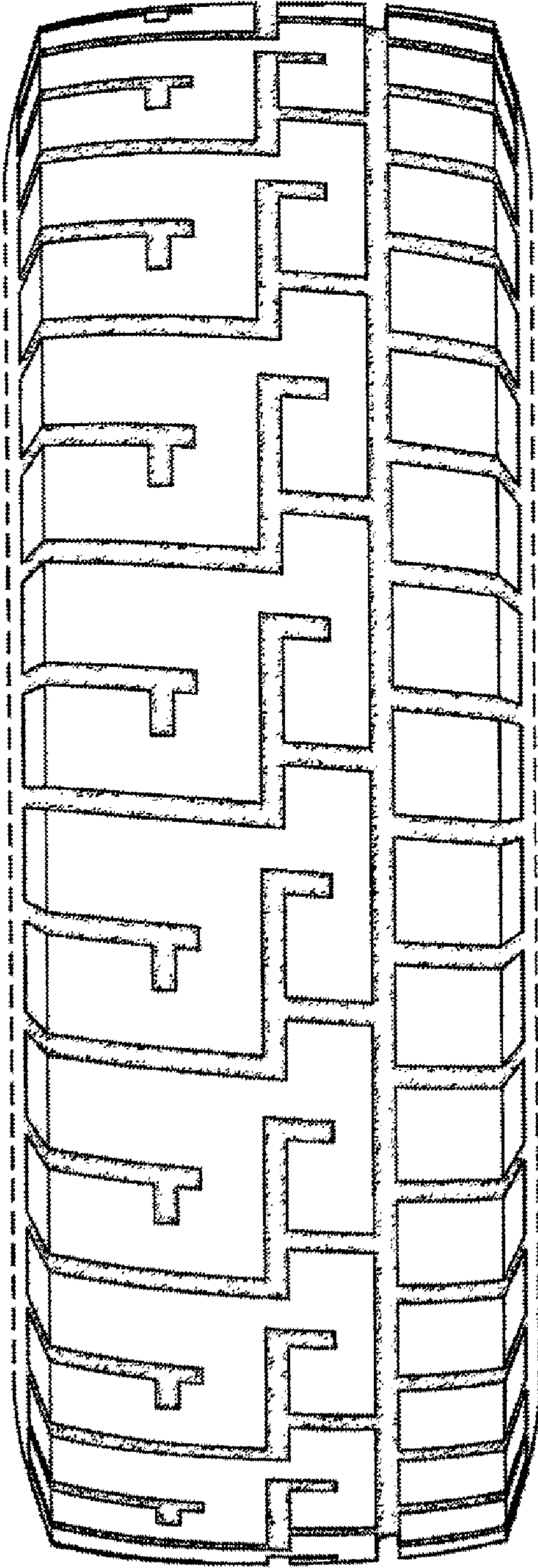

Fig. 2

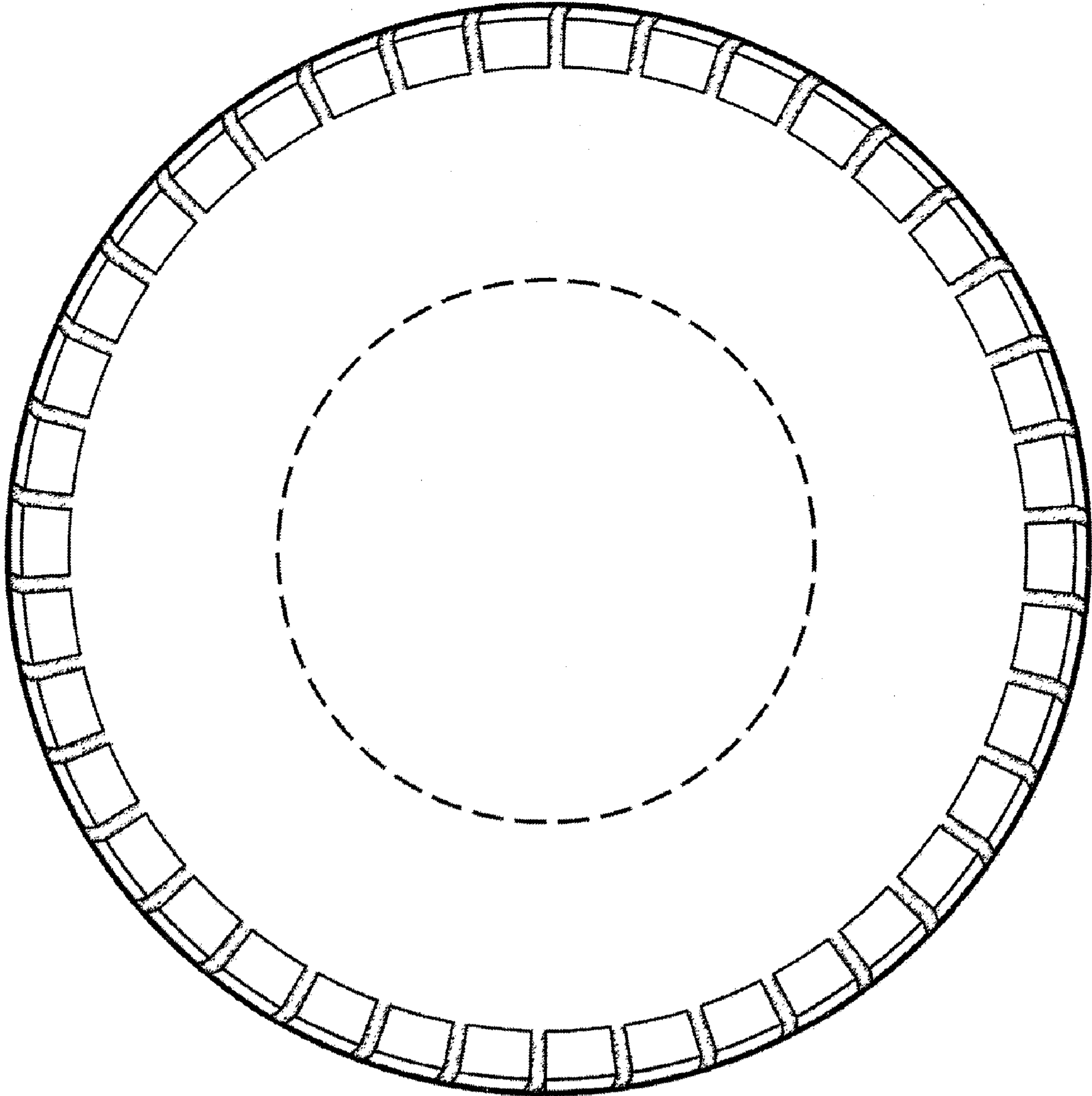

Fig. 3