



US00D643715S

(12) **United States Design Patent**  
**Graham et al.**

(10) **Patent No.:** **US D643,715 S**

(45) **Date of Patent:** **\*\* Aug. 23, 2011**

(54) **PACKAGING LABEL**

(75) Inventors: **Josie Leigh Graham**, Cincinnati, OH (US); **Valerie Michelle Aurilio**, Wyoming, OH (US); **Kartika Amber Huston**, Fort Wright, KY (US)

(73) Assignee: **The Gillette Company**, Boston, MA (US)

(\*\*) Term: **14 Years**

(21) Appl. No.: **29/364,146**

(22) Filed: **Jun. 18, 2010**

(51) **LOC (9) Cl.** ..... **09-07**

(52) **U.S. Cl.** ..... **D9/434**

(58) **Field of Classification Search** ..... D9/682,  
D9/600, 457, 454, 441, 434, 432, 430, 415,  
D9/414, 418, 704, 552, 551, 669, 750; D11/95;  
D5/56; D20/40, 36, 28, 27, 26, 22, 11; D14/492,  
D14/489, 486; 715/976, 840, 764, 715; 229/923,  
229/922, 87.19, 116.5, 116.1, 100; 220/694,  
220/376

See application file for complete search history.

(56) **References Cited**

U.S. PATENT DOCUMENTS

404,785	A	*	6/1889	Gibson	.....	220/694
D427,067	S	*	6/2000	Miller et al.	.....	D9/434
D510,788	S	*	10/2005	Barre	.....	D1/199
D561,416	S	*	2/2008	Jackson et al.	.....	D32/37
D593,410	S	*	6/2009	Schwartz	.....	D9/434
D633,789	S	*	3/2011	Bone	.....	D9/434

\* cited by examiner

*Primary Examiner* — Susan Bennett Hattan

(74) *Attorney, Agent, or Firm* — Joanne N. Pappas; Kevin C. Johnson; Steven W. Miller

(57) **CLAIM**

The ornamental design for a packaging label, as shown and described.

**DESCRIPTION**

FIG. 1 is a perspective view of a packaging label showing my new design;  
FIG. 2 is a front view thereof;  
FIG. 3 is a back view thereof;  
FIG. 4 is a right view thereof;  
FIG. 5 is a left view thereof;  
FIG. 6 is a top view thereof; and,  
FIG. 7 is a bottom view thereof.

The dashed broken lines are directed to the environment and are for illustrative purposes only and form no part of the claimed design.

**1 Claim, 5 Drawing Sheets**

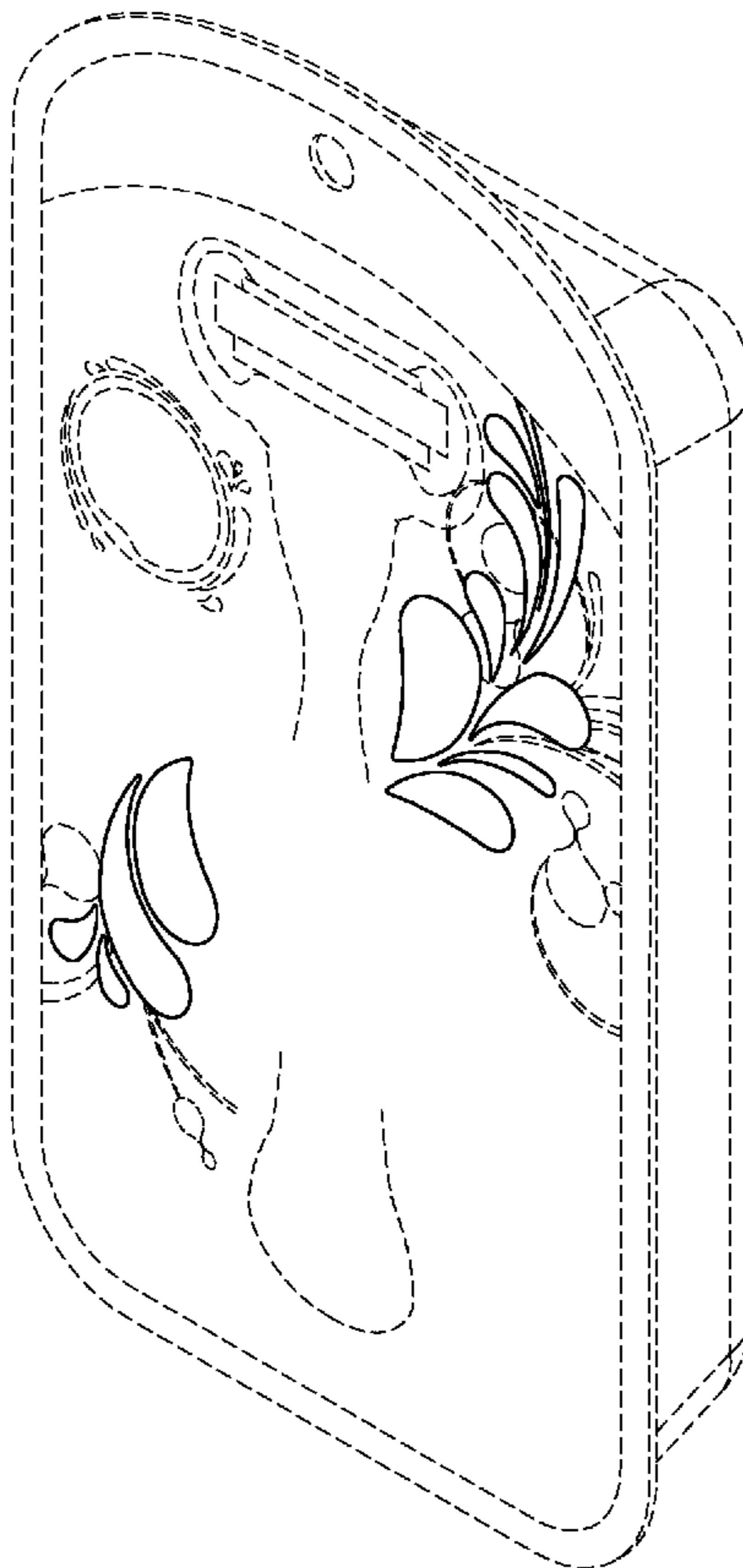

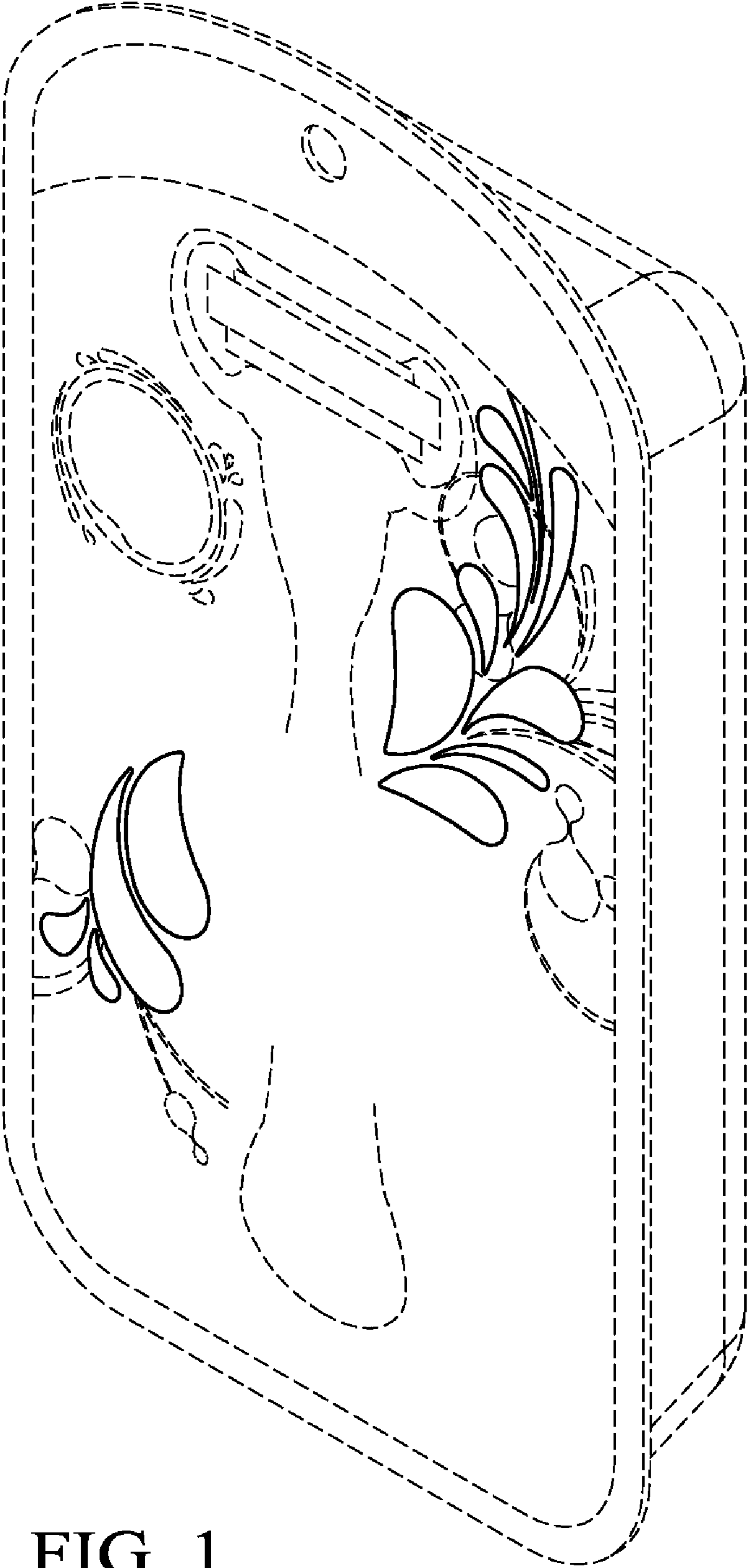

FIG. 1



FIG. 2

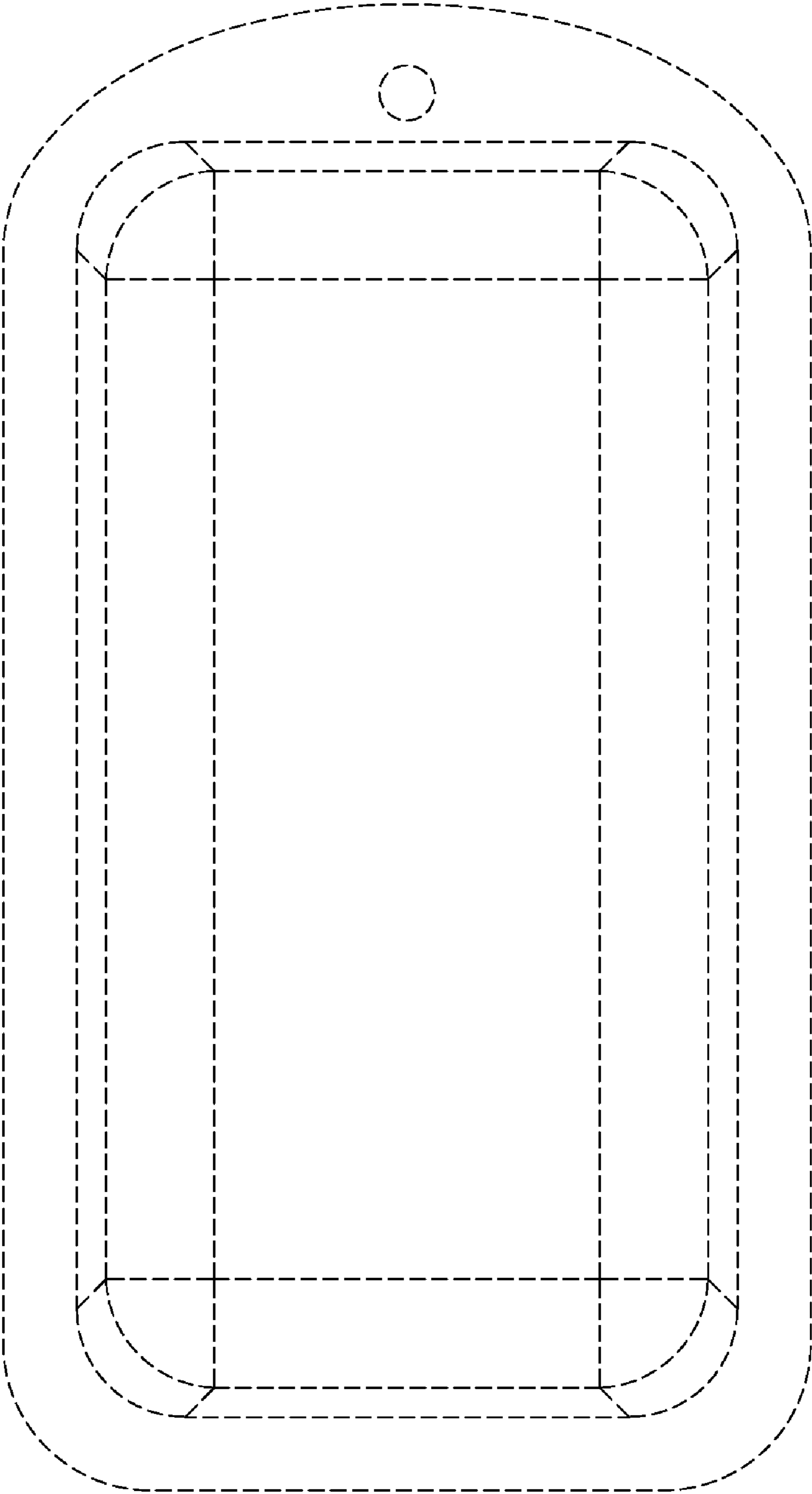

FIG. 3

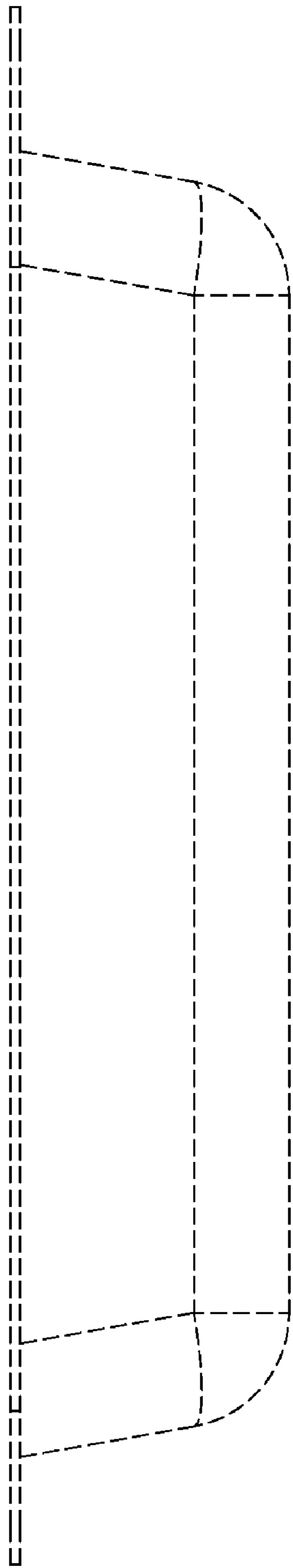

FIG. 4

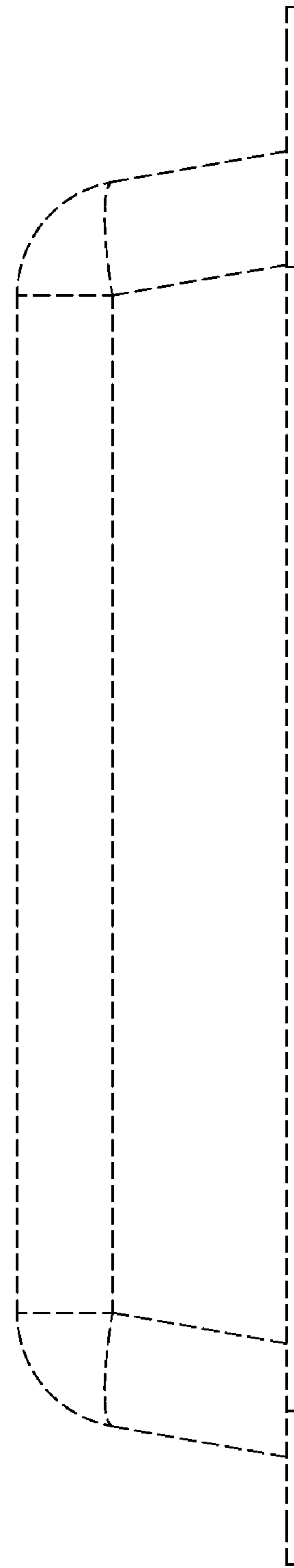

FIG. 5

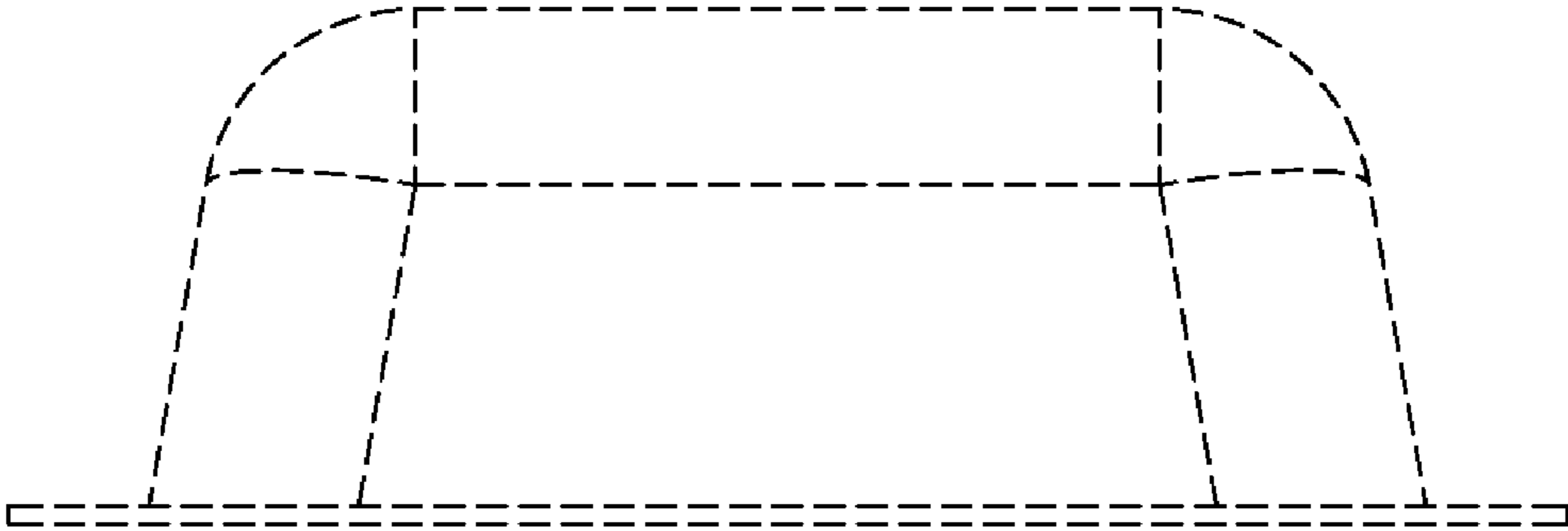

FIG. 6

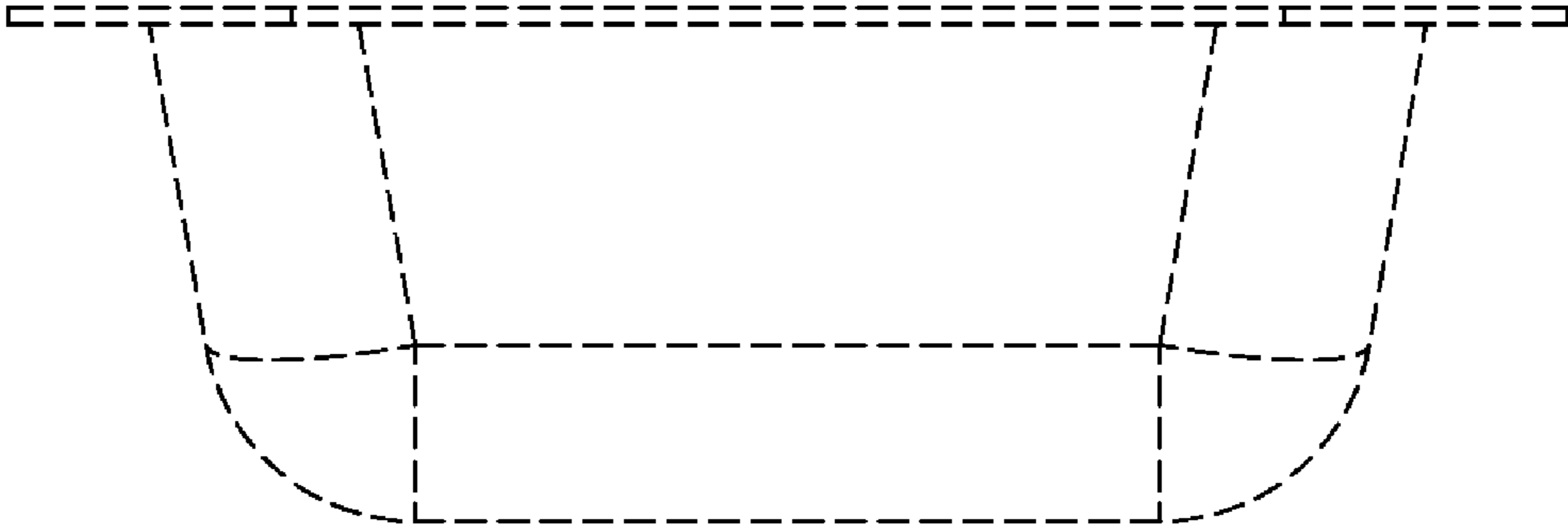

FIG. 7