



US00D643608S

(12) **United States Design Patent**
Teteriatnikov

(10) **Patent No.:** **US D643,608 S**

(45) **Date of Patent:** **** Aug. 23, 2011**

(54) **SHOE UPPER**

(75) Inventor: **Savva Teteriatnikov**, Marina del Rey,
CA (US)

(73) Assignee: **SKECHERS U.S.A., Inc. II**, Manhattan
Beach, CA (US)

(**) Term: **14 Years**

(21) Appl. No.: **29/388,591**

(22) Filed: **Mar. 30, 2011**

(51) **LOC (9) Cl.** **02-99**

(52) **U.S. Cl.** **D2/969**

(58) **Field of Classification Search** D2/896,
D2/902, 906-908, 943, 944, 969, 972-974;
36/45-49, 50.1, 77 M, 77 R, 83, 88, 113,
36/114, 126-131

See application file for complete search history.

(56) **References Cited**

U.S. PATENT DOCUMENTS

D226,883 S *	5/1973	Babicka et al.	D2/907
D227,822 S *	7/1973	Askew	D2/907
D228,267 S *	9/1973	Powers	D2/908
D287,422 S *	12/1986	MacGregor et al.	D2/969
D331,146 S	11/1992	Brown et al.		
D345,459 S	3/1994	Preskar		
D348,560 S *	7/1994	McDonald	D2/969
D432,777 S	10/2000	Lotti		
D443,130 S *	6/2001	Matis	D2/969
D449,924 S	11/2001	O'Boyle		
D505,252 S	5/2005	Belley et al.		
D528,770 S	9/2006	Chang		
D537,618 S	3/2007	Huthmaker		

D571,998 S	7/2008	Mermet		
D571,999 S	7/2008	Harlow		
D576,399 S	9/2008	Grenet et al.		
D595,945 S	7/2009	Mochen		
D603,598 S	11/2009	Bacon		
D610,339 S	2/2010	Mermet		
D616,195 S	5/2010	Hoffer		
D617,543 S	6/2010	Henderson		
D624,296 S	9/2010	Henderson		
D624,743 S *	10/2010	Raysse	D2/969
D626,739 S	11/2010	Ho		
D629,598 S	12/2010	Portzline et al.		

* cited by examiner

Primary Examiner — Dominic Simone

(74) *Attorney, Agent, or Firm* — Marshall A. Lerner; Marvin
H. Kleinberg; Kleinberg & Lerner, LLP

(57) **CLAIM**

The ornamental design for a shoe upper, as shown and
described.

DESCRIPTION

FIG. 1 is a perspective view of a shoe upper embodying my
new design.

FIG. 2 is a left side view thereof;

FIG. 3 is a right side view thereof;

FIG. 4 is a top plan view thereof;

FIG. 5 is a bottom plan view thereof;

FIG. 6 is a rear elevation view thereof; and,

FIG. 7 is a front elevation view thereof.

Broken lines showing the remainder of the shoe in the figures
are for illustrative purposes only and form no part of the
claimed invention.

1 Claim, 6 Drawing Sheets

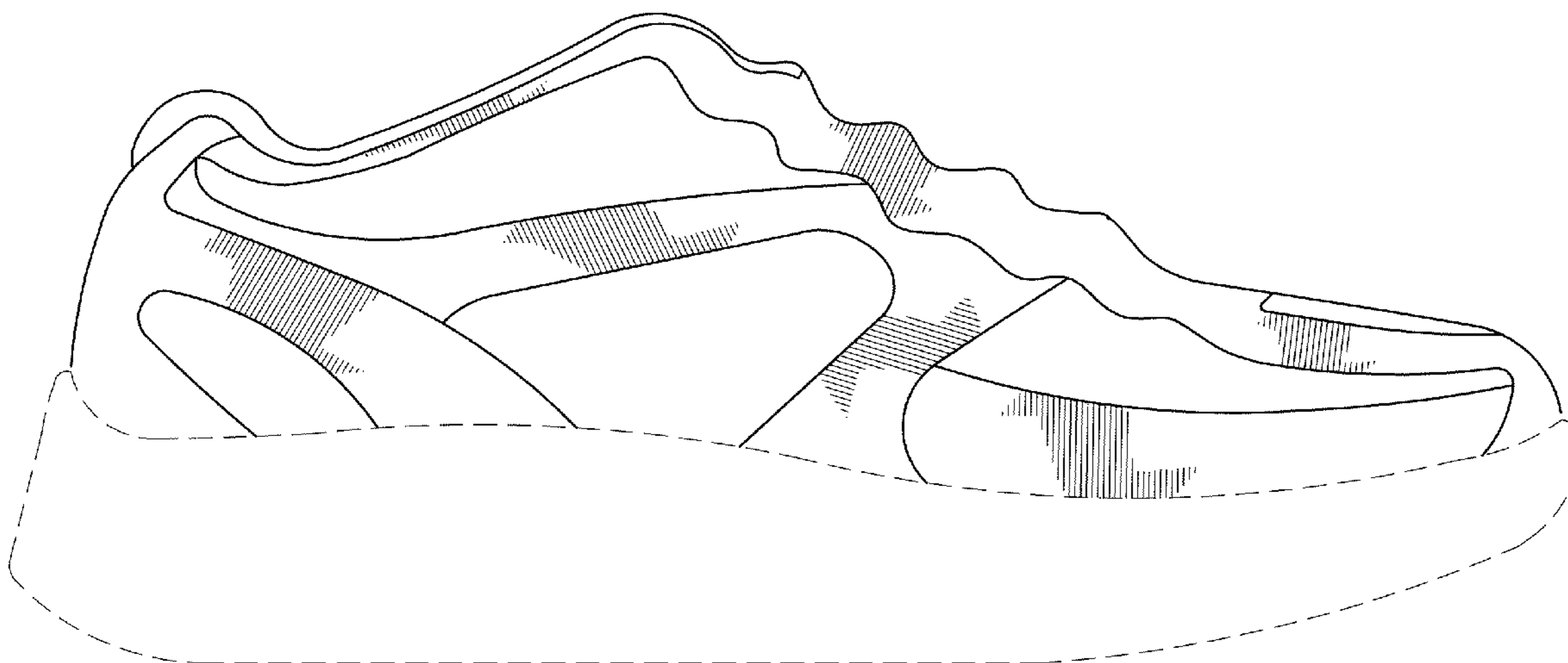

FIG. 1

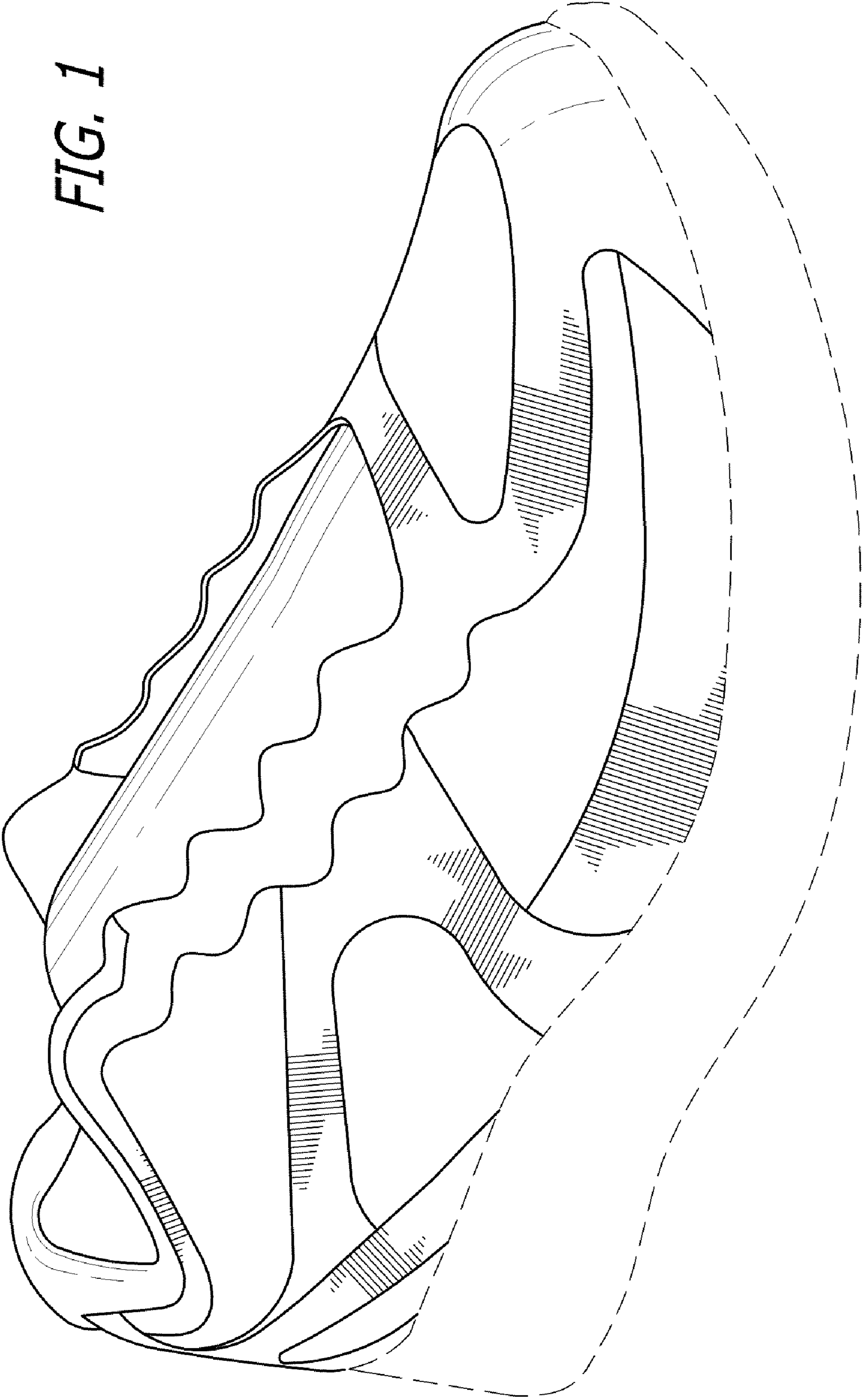

FIG. 2

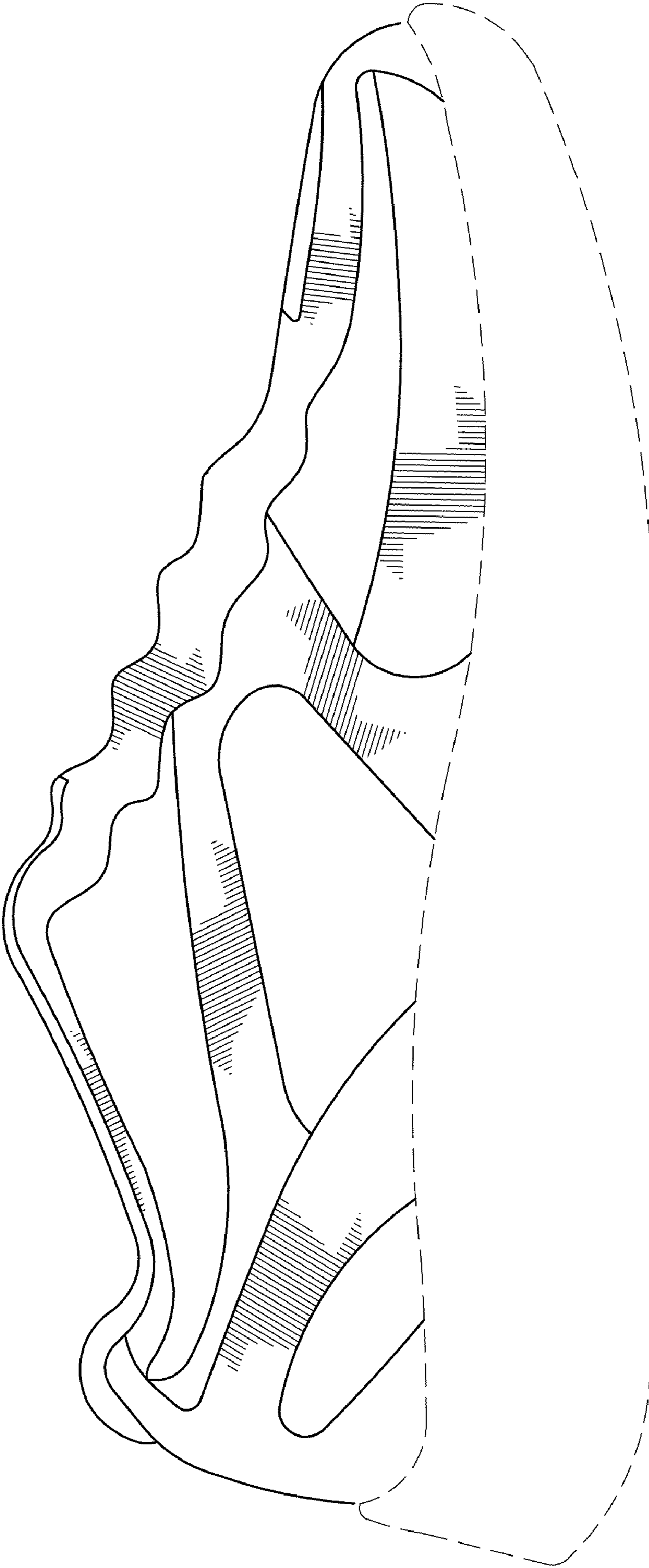
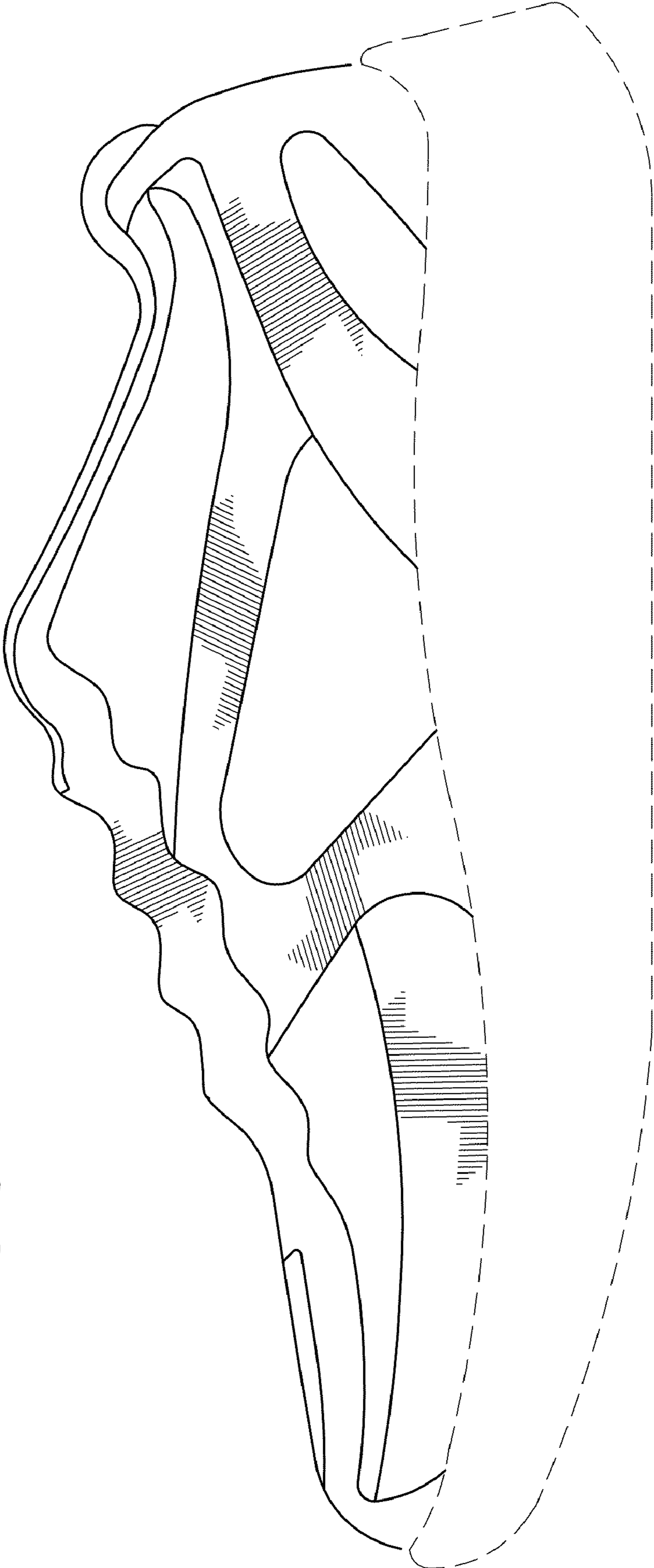

FIG. 3



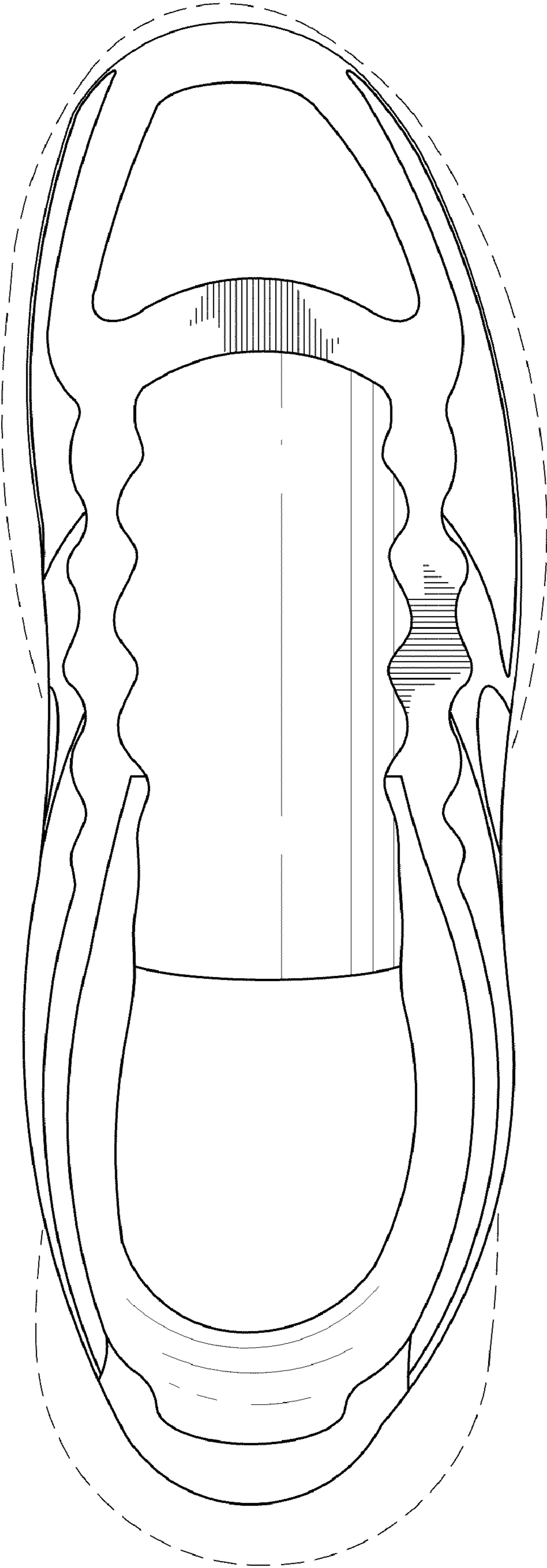

FIG. 4

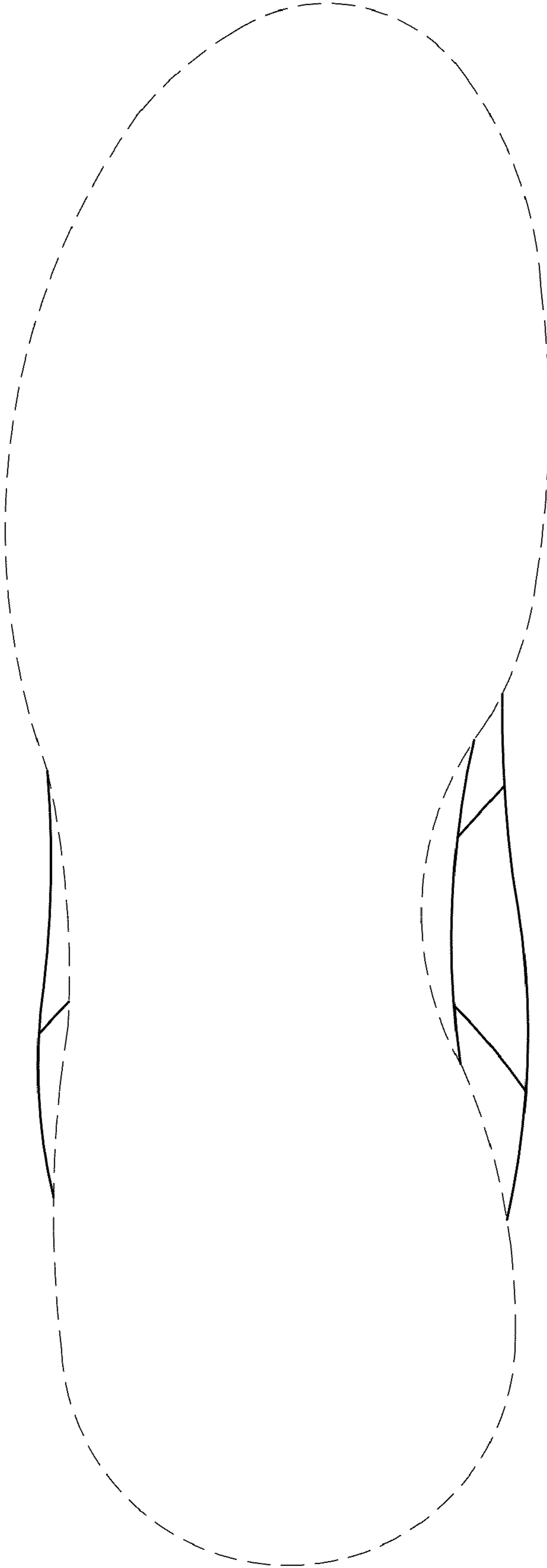

FIG. 5

FIG. 7

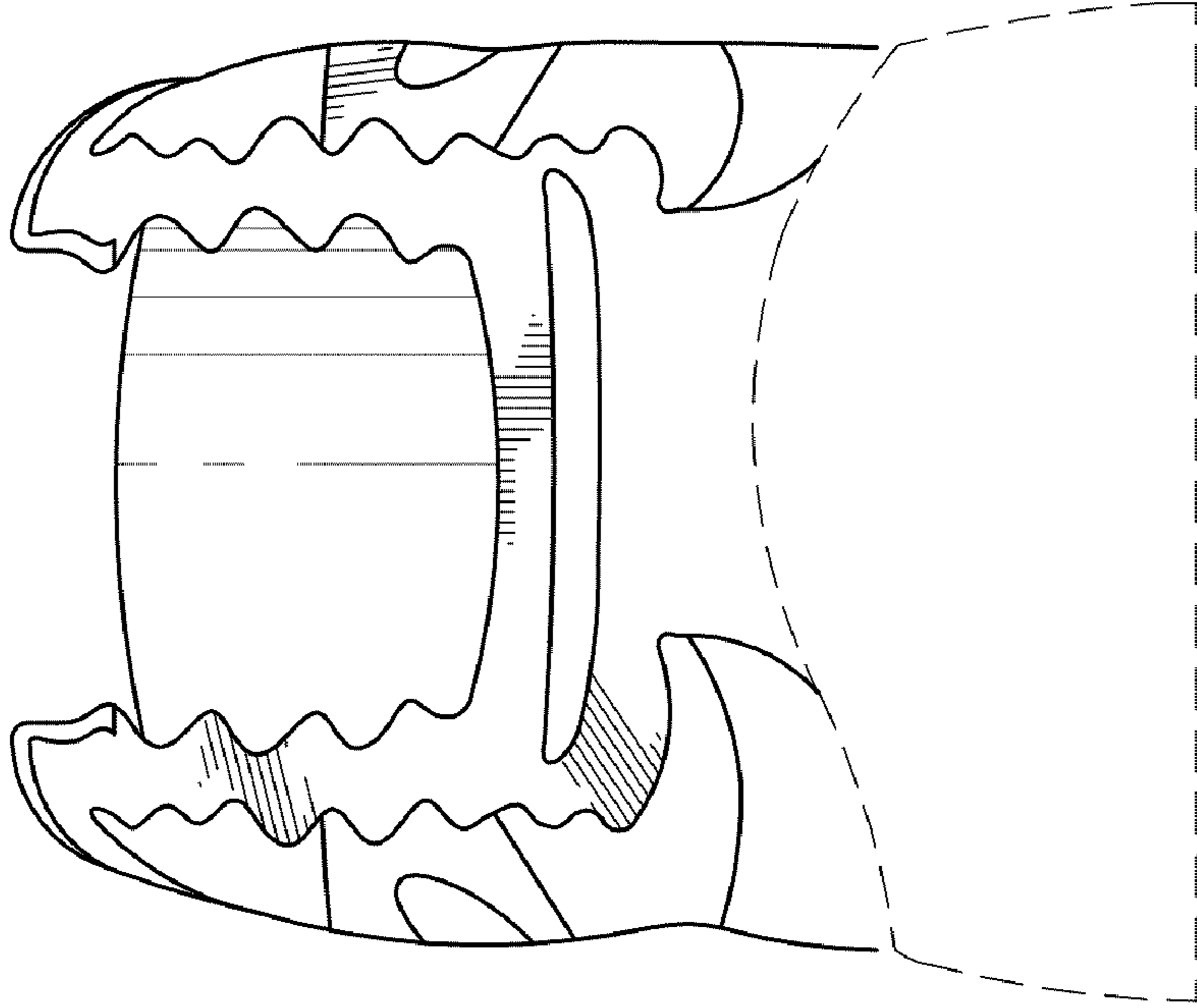

FIG. 6

