



US00D643606S

(12) **United States Design Patent**
Raysse

(10) **Patent No.:** **US D643,606 S**

(45) **Date of Patent:** **** Aug. 23, 2011**

(54) **SHOE BOTTOM**

(75) Inventor: **David Raysse**, Los Angeles, CA (US)

(73) Assignee: **SKECHERS U.S.A., Inc. II**, Manhattan Beach, CA (US)

(**) Term: **14 Years**

(21) Appl. No.: **29/388,455**

(22) Filed: **Mar. 29, 2011**

(51) **LOC (9) Cl.** **02-04**

(52) **U.S. Cl.** **D2/951**

(58) **Field of Classification Search** D2/902,
D2/906, 908, 916, 918, 925, 946-962, 977;
36/3 B, 22 R, 24.5, 25 R, 28, 32 R, 34 R,
36/59 C, 67 A, 103

See application file for complete search history.

(56) **References Cited**

U.S. PATENT DOCUMENTS

D76,541 S *	10/1928	Hopwood	D2/953
D88,763 S	12/1932	Flower		
2,470,200 A *	5/1949	Wallach	36/33
D192,957 S *	6/1962	Messinger	D2/952
4,308,671 A *	1/1982	Bretschneider	36/11
D324,133 S	2/1992	Mitsui		
D379,259 S *	5/1997	Kayano	D2/953
D387,890 S *	12/1997	Faulconer et al.	D2/953
D388,597 S *	1/1998	Gavigan	D2/960
D390,348 S *	2/1998	Meyer et al.	D2/957
D394,143 S *	5/1998	Sink	D2/960
D397,849 S *	9/1998	Mitsui et al.	D2/954
D446,000 S *	8/2001	Price	D2/907
D468,083 S	1/2003	Morais		
D470,998 S	3/2003	Adreliunas et al.		
D475,514 S *	6/2003	Burg et al.	D2/960
D476,470 S	7/2003	Matis et al.		
D492,095 S *	6/2004	Sanchez et al.	D2/896
D506,055 S	6/2005	Ringholz		
D507,096 S	7/2005	Chen		
D515,787 S *	2/2006	Woods	D2/902

D515,790 S *	2/2006	Romano et al.	D2/952
D516,782 S *	3/2006	Robbins et al.	D2/956
D527,514 S *	9/2006	Cass	D2/953
D539,014 S *	3/2007	Issler	D2/953
7,225,564 B1 *	6/2007	Gillespie	36/112
D549,938 S *	9/2007	Belley et al.	D2/956
D550,940 S	9/2007	Edwards		
D554,841 S *	11/2007	McClaskie	D2/960
D565,283 S *	4/2008	Smith et al.	D2/907
D568,594 S *	5/2008	Ringholz	D2/957
D570,080 S *	6/2008	Feller et al.	D2/959
D571,087 S *	6/2008	Dillenbeck et al.	D2/953
D571,986 S *	7/2008	Horton	D2/953
D571,988 S *	7/2008	Dillenbeck	D2/960
D584,887 S *	1/2009	Earle	D2/960
D592,848 S	5/2009	Morgan		
D593,742 S *	6/2009	Issler	D2/960
D596,385 S *	7/2009	McDade et al.	D2/953
D602,683 S *	10/2009	Roundhouse	D2/957

(Continued)

Primary Examiner — T. Chase Nelson

(74) *Attorney, Agent, or Firm* — Marshall A. Lerner; Marvin H. Kleinberg; Kleinberg & Lerner, LLP

(57) **CLAIM**

The ornamental design for a shoe bottom, as shown and described.

DESCRIPTION

FIG. 1 is a perspective view of a shoe bottom embodying my new design.

FIG. 2 is a bottom plan view thereof;

FIG. 3 is a left side view thereof;

FIG. 4 is a right side view thereof;

FIG. 5 is a rear elevation view thereof;

FIG. 6 is a front elevation view thereof; and,

FIG. 7 is a top plan view thereof.

Broken lines showing the remainder of the shoe in the figures are for illustrative purposes only and form no part of the claimed invention.

1 Claim, 6 Drawing Sheets

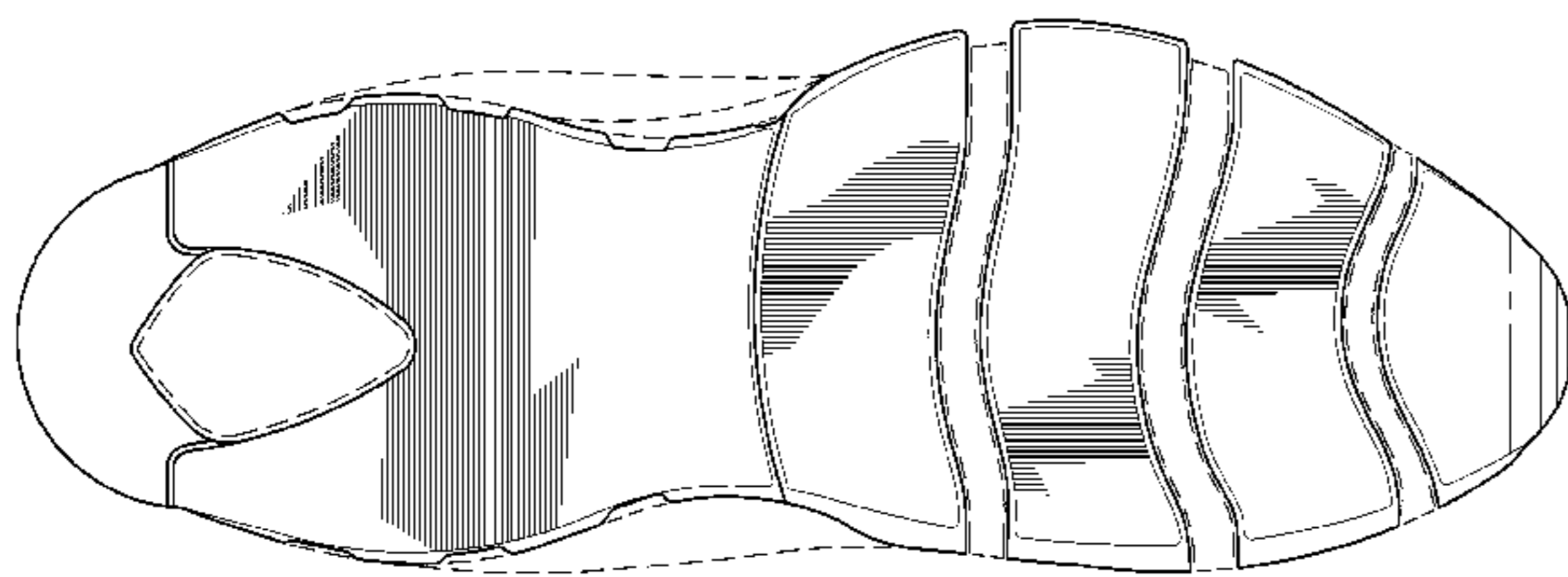

US D643,606 S

Page 2

U.S. PATENT DOCUMENTS			
D604,030	S	* 11/2009	Wilson D2/947
D616,188	S	* 5/2010	Chan D2/960
D628,777	S	* 12/2010	Bourdin et al. D2/908
2008/0163513	A1	* 7/2008	Chapman et al. 36/91
2009/0200763	A1	* 8/2009	Adams et al. 280/11.19
2009/0249652	A1	* 10/2009	Gunthel et al. 36/114

* cited by examiner

FIG. 1

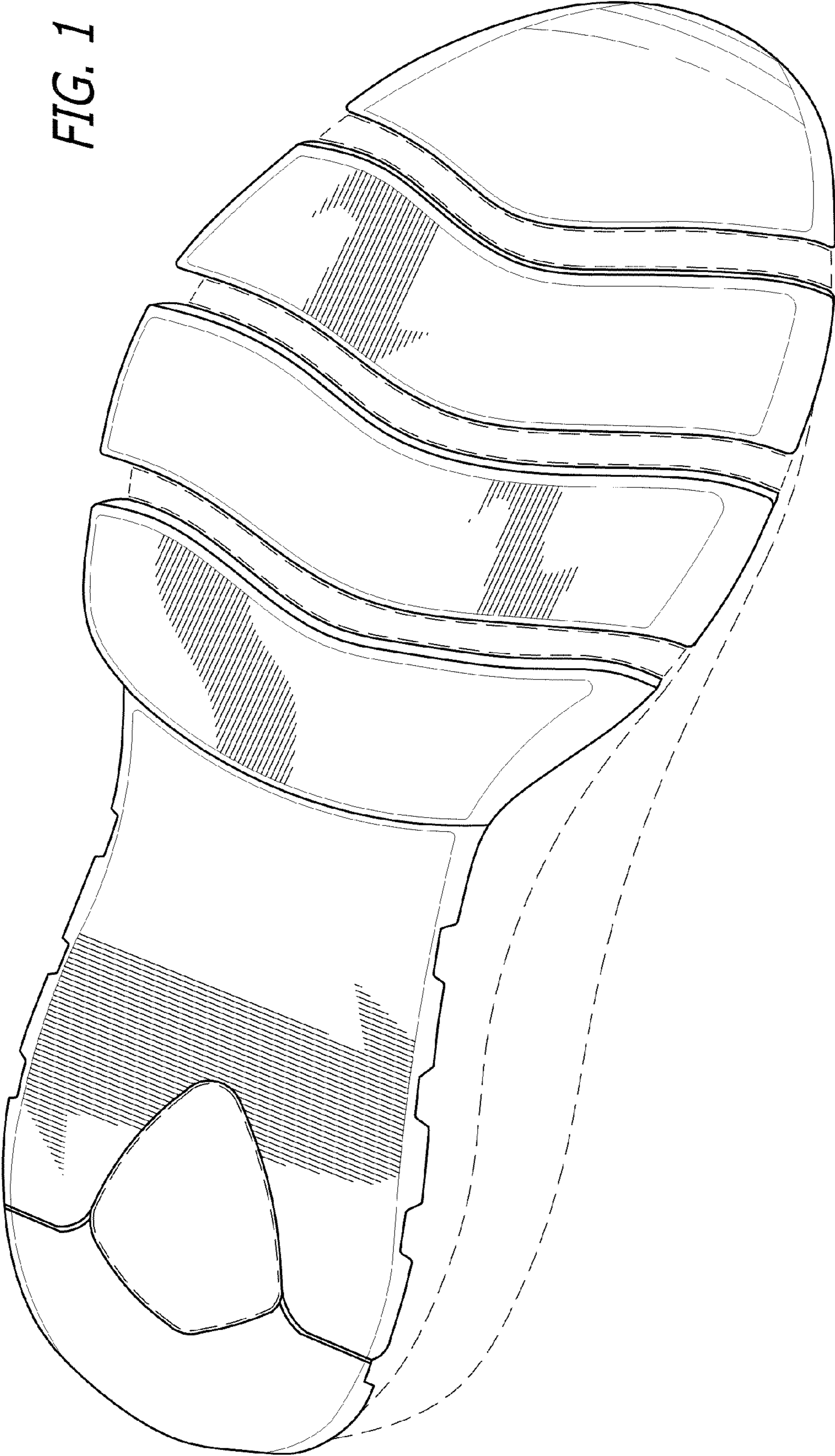

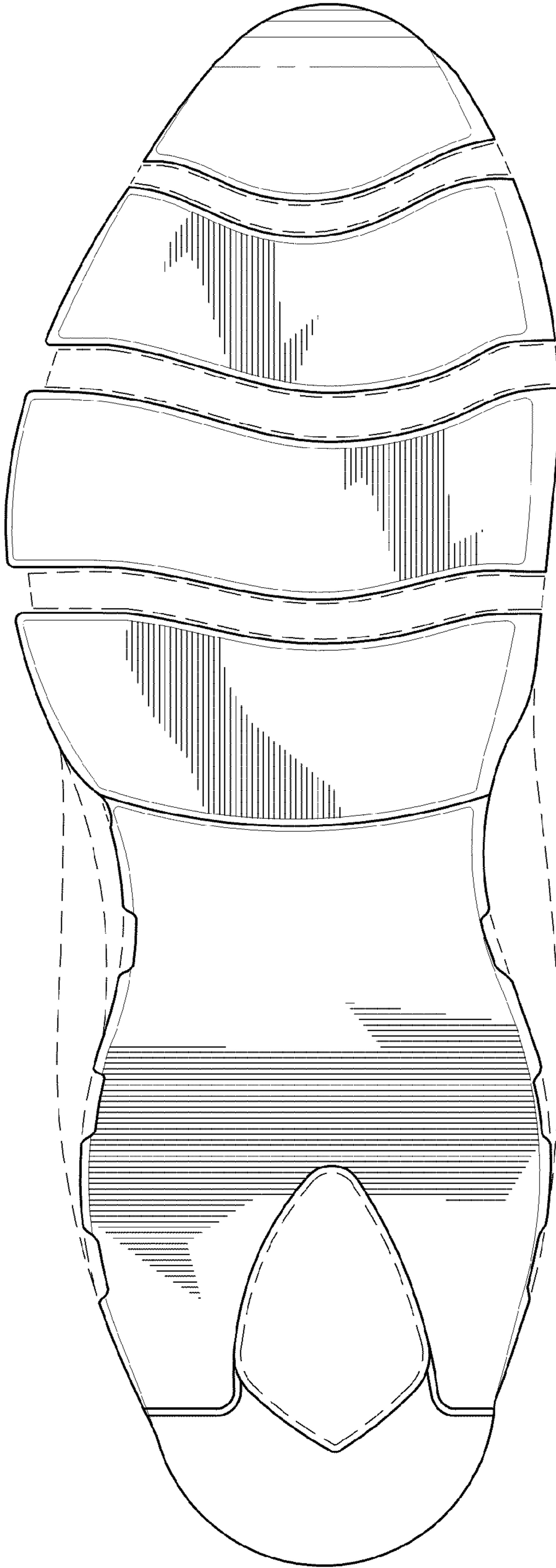

FIG. 2

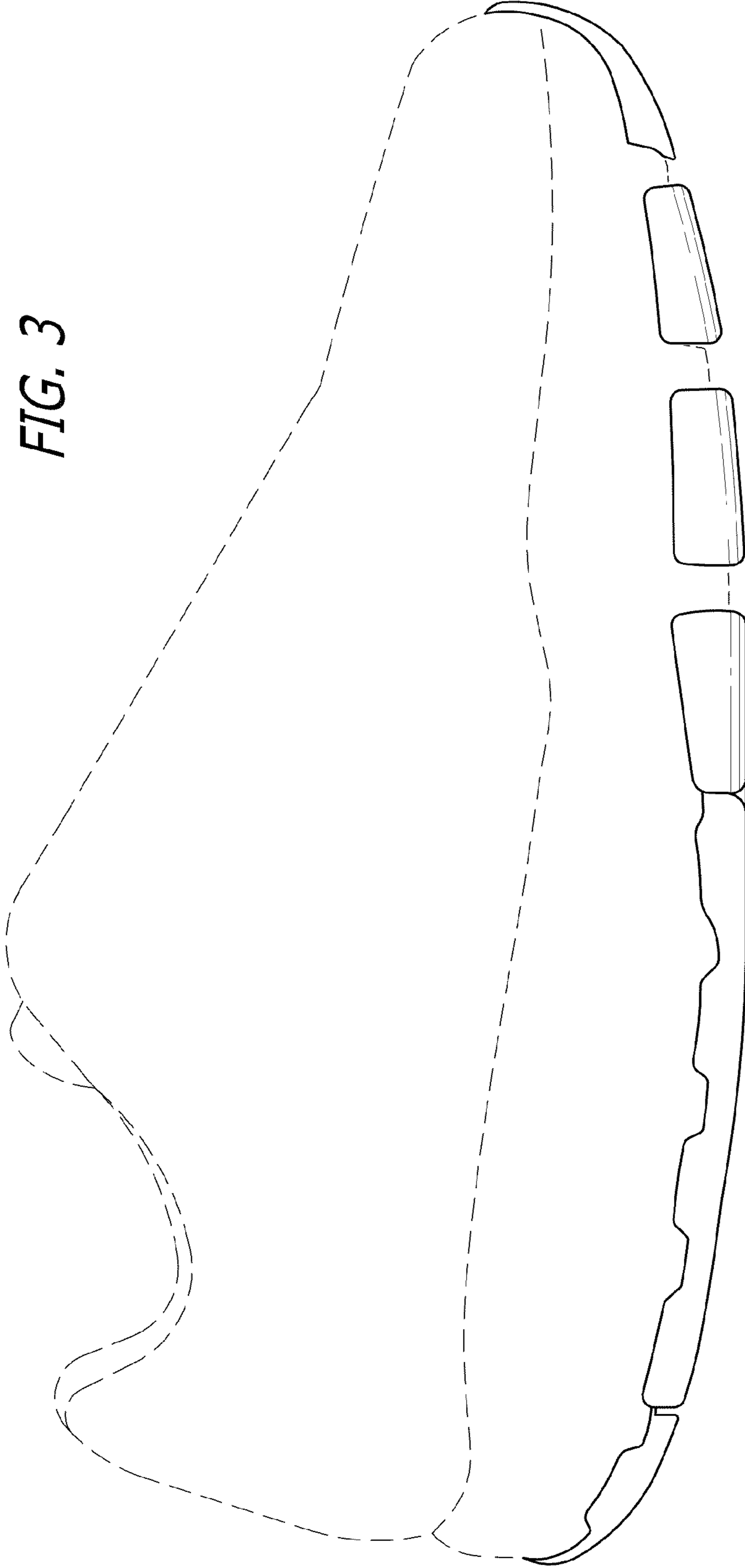

FIG. 3

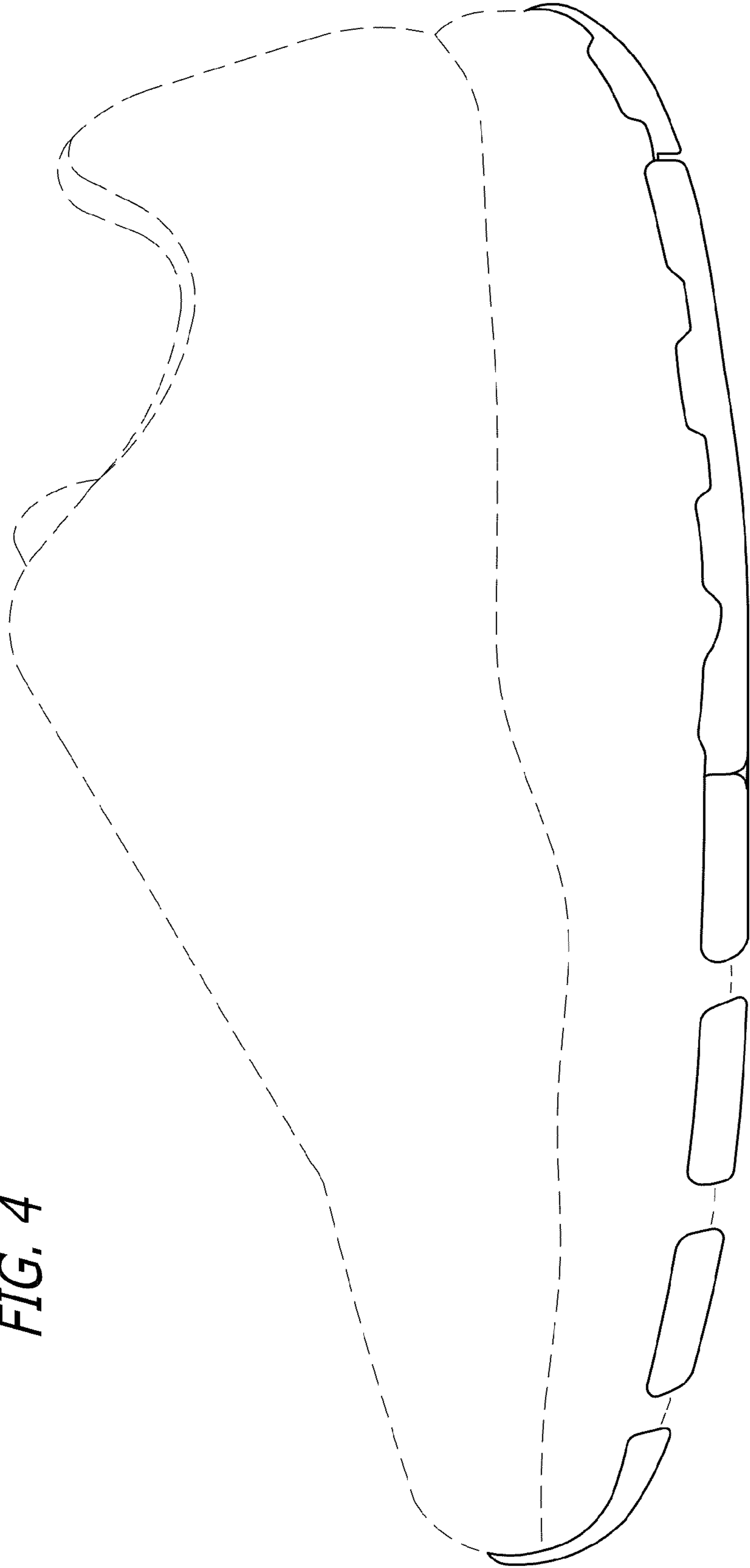

FIG. 4

FIG. 6

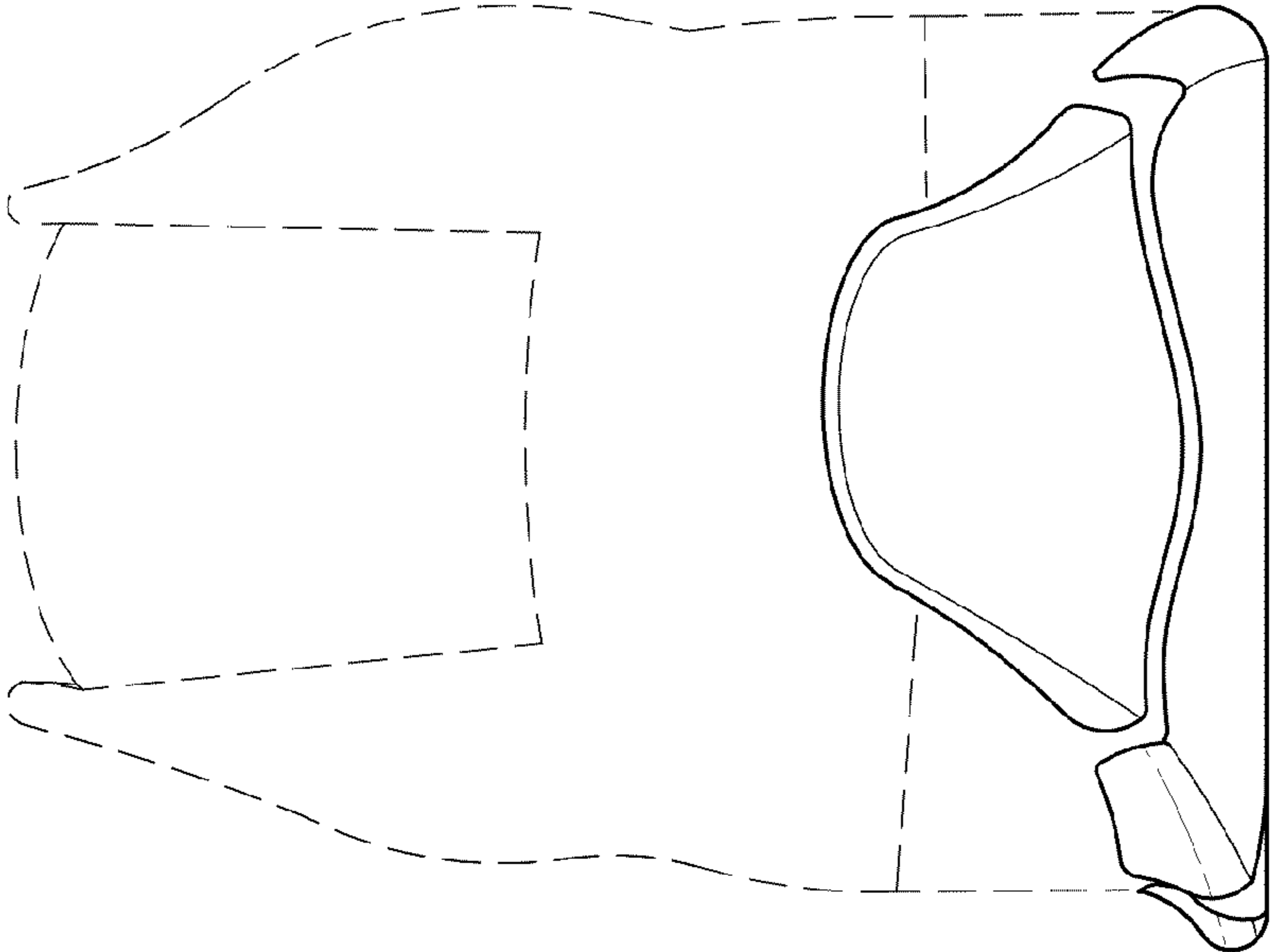
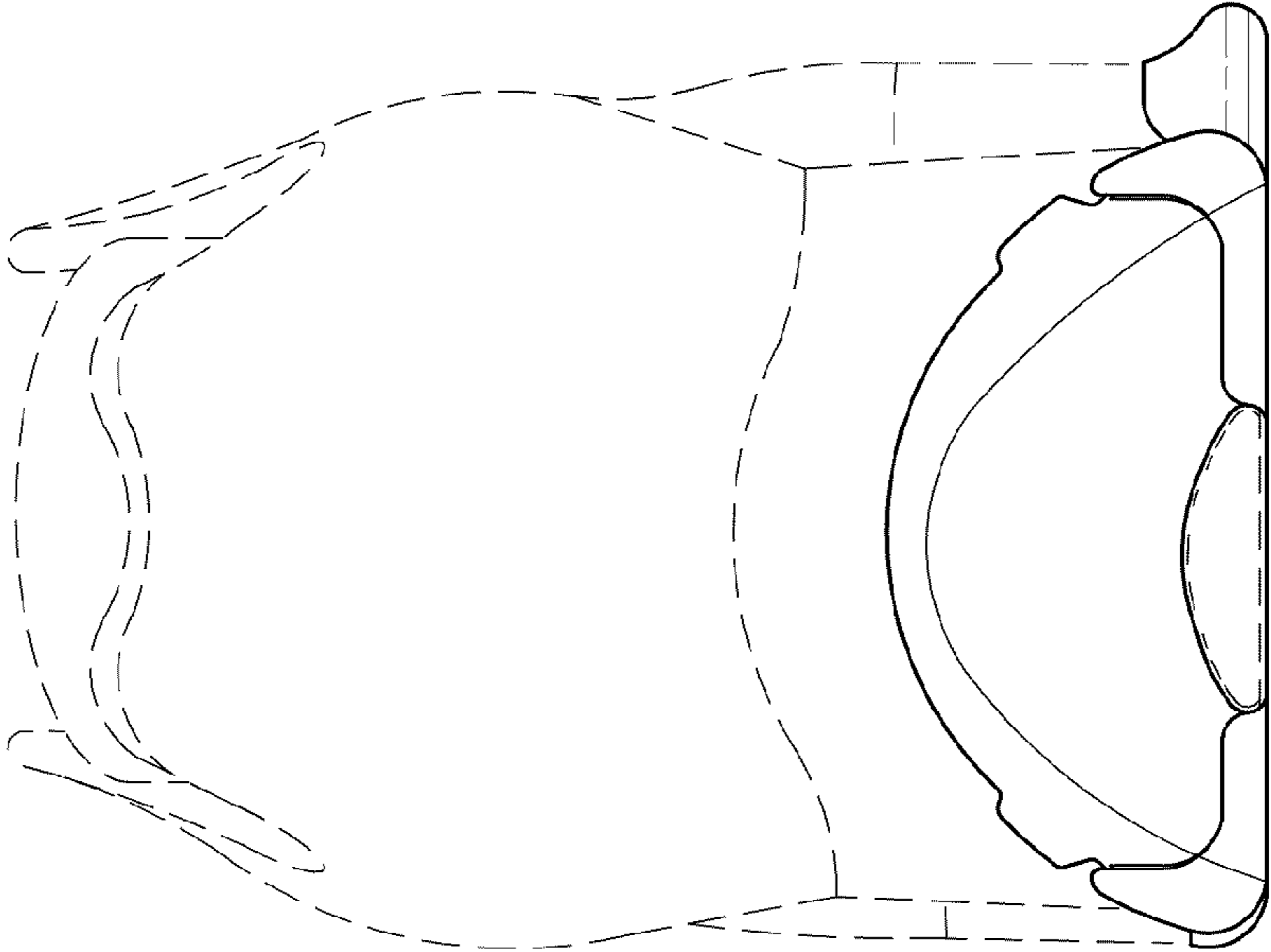

FIG. 5



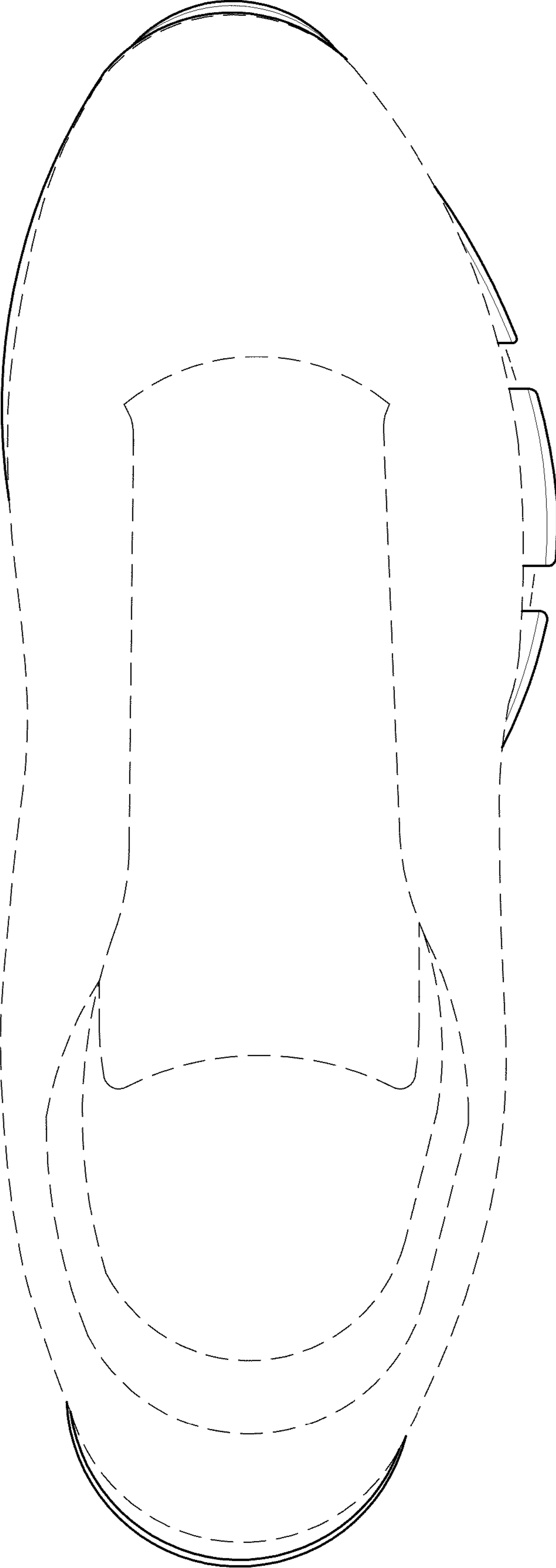

FIG. 7