



US00D643604S

(12) **United States Design Patent**  
**Yi**

(10) **Patent No.:** **US D643,604 S**

(45) **Date of Patent:** **\*\* Aug. 23, 2011**

(54) **PERIPHERY OF AN OUTSOLE**

(75) Inventor: **Lisa Yi**, New York City, NY (US)

(73) Assignee: **SKECHERS U.S.A., Inc. II**, Manhattan Beach, CA (US)

(\*\*) Term: **14 Years**

(21) Appl. No.: **29/391,280**

(22) Filed: **May 5, 2011**

(51) **LOC (9) Cl.** ..... **02-99**

(52) **U.S. Cl.** ..... **D2/946; D2/977**

(58) **Field of Classification Search** ..... D2/896,  
D2/902, 906, 908, 943, 944, 946, 947, 964,  
D2/977; 36/25 R-25 A, 103  
See application file for complete search history.

(56) **References Cited**

**U.S. PATENT DOCUMENTS**

D297,585 S	9/1988	Brown et al.	
D329,532 S	9/1992	Greene	
D333,720 S	3/1993	Hatfield	
D426,372 S	6/2000	Price	
D450,439 S *	11/2001	Wilson	D2/977
D466,277 S	12/2002	Smith, III	
D466,278 S	12/2002	Smith, III	
D492,095 S	6/2004	Sanchez et al.	
D511,617 S	11/2005	Matis	
D512,828 S	12/2005	Kubo et al.	
D516,785 S	3/2006	Lacorazza	
D520,732 S *	5/2006	Mitani et al.	D2/977
D522,229 S	6/2006	Kubo et al.	

D542,522 S *	5/2007	Fujita et al.	D2/977
D557,481 S	12/2007	Hui	
D559,509 S *	1/2008	Hayes	D2/977
D597,295 S *	8/2009	Duffy	D2/977
D617,542 S *	6/2010	Stauffer	D2/946
D620,240 S *	7/2010	Akhidime	D2/946
D620,691 S *	8/2010	Akhidime	D2/946
D625,493 S	10/2010	Akhidime	
D626,316 S	11/2010	Akhidime	
D628,368 S *	12/2010	Raysse	D2/946
D632,878 S *	2/2011	Raysse	D2/946

\* cited by examiner

*Primary Examiner* — Dominic Simone

(74) *Attorney, Agent, or Firm* — Marshall A. Lerner; Marvin H. Kleinberg; Kleinberg & Lerner, LLP

(57) **CLAIM**

The ornamental design for a periphery of an outsole, as shown and described.

**DESCRIPTION**

FIG. 1 is a perspective view of a periphery of an outsole embodying my new design.

FIG. 2 is a left side view thereof;

FIG. 3 is a right side view thereof;

FIG. 4 is a top plan view thereof;

FIG. 5 is a bottom plan view thereof;

FIG. 6 is a rear elevation view thereof; and,

FIG. 7 is a front elevation view thereof.

Broken lines showing the remainder of the shoe in the figures are for illustrative purposes only and form no part of the claimed invention.

**1 Claim, 6 Drawing Sheets**

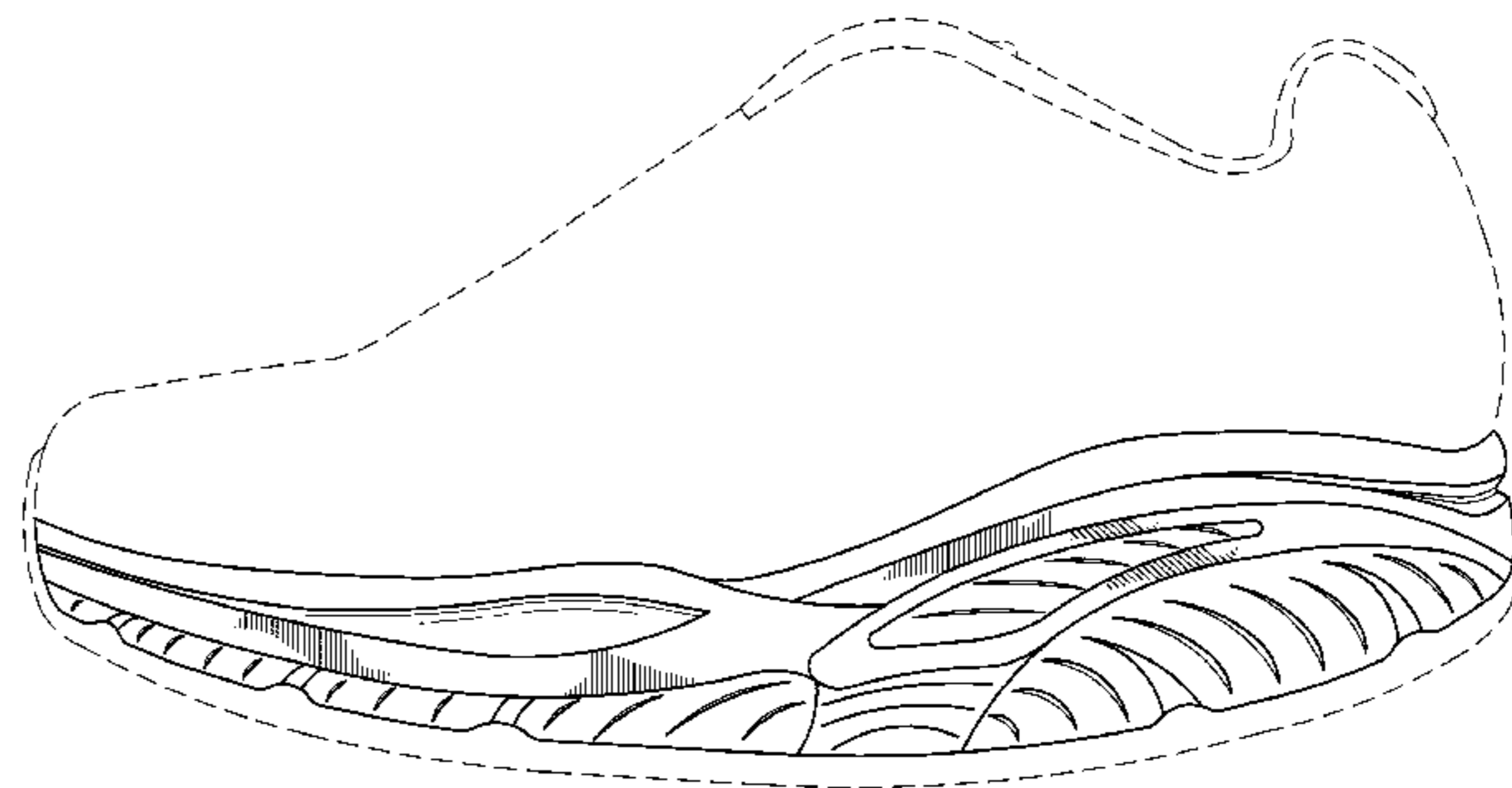
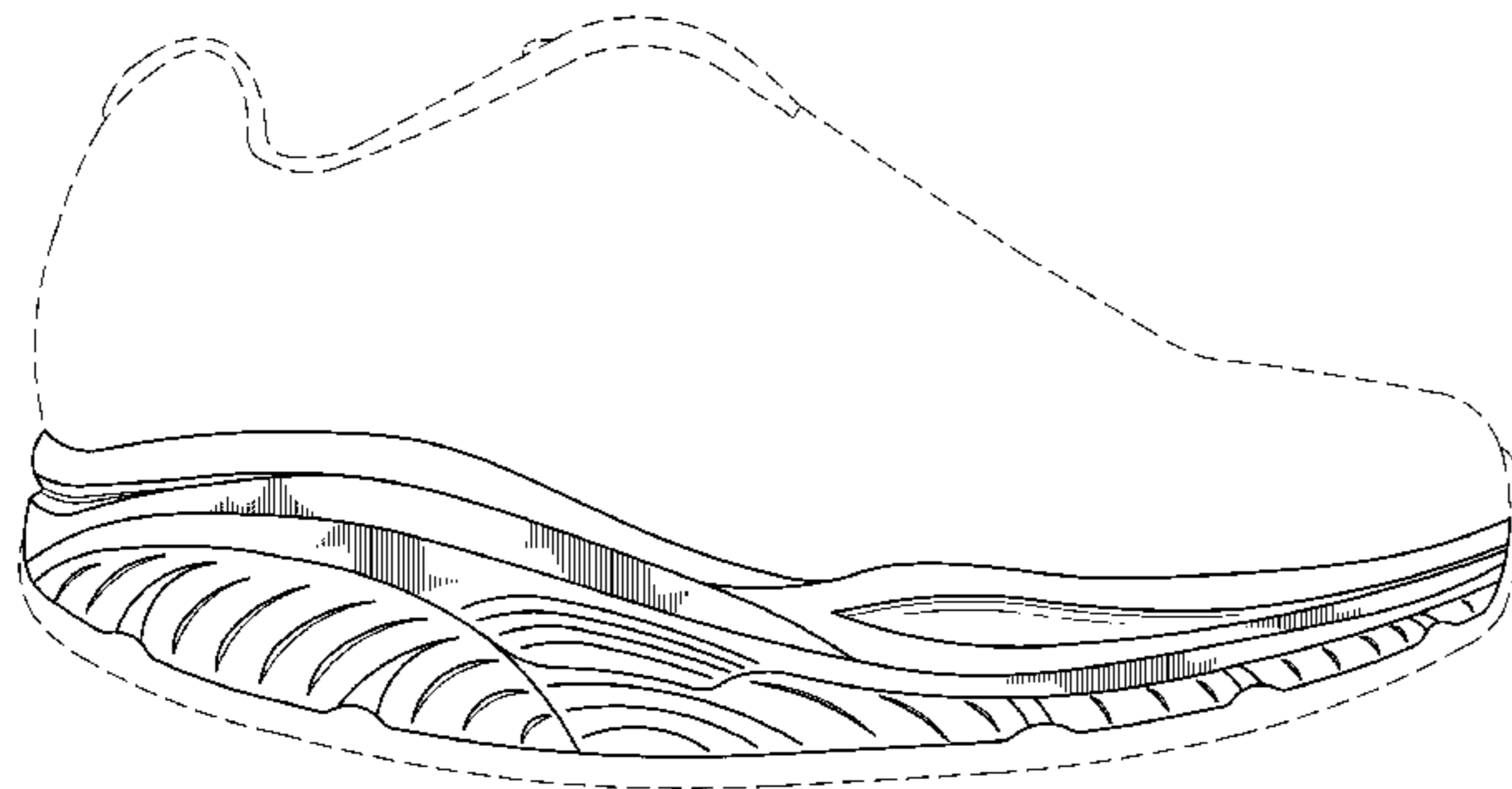

FIG. 1

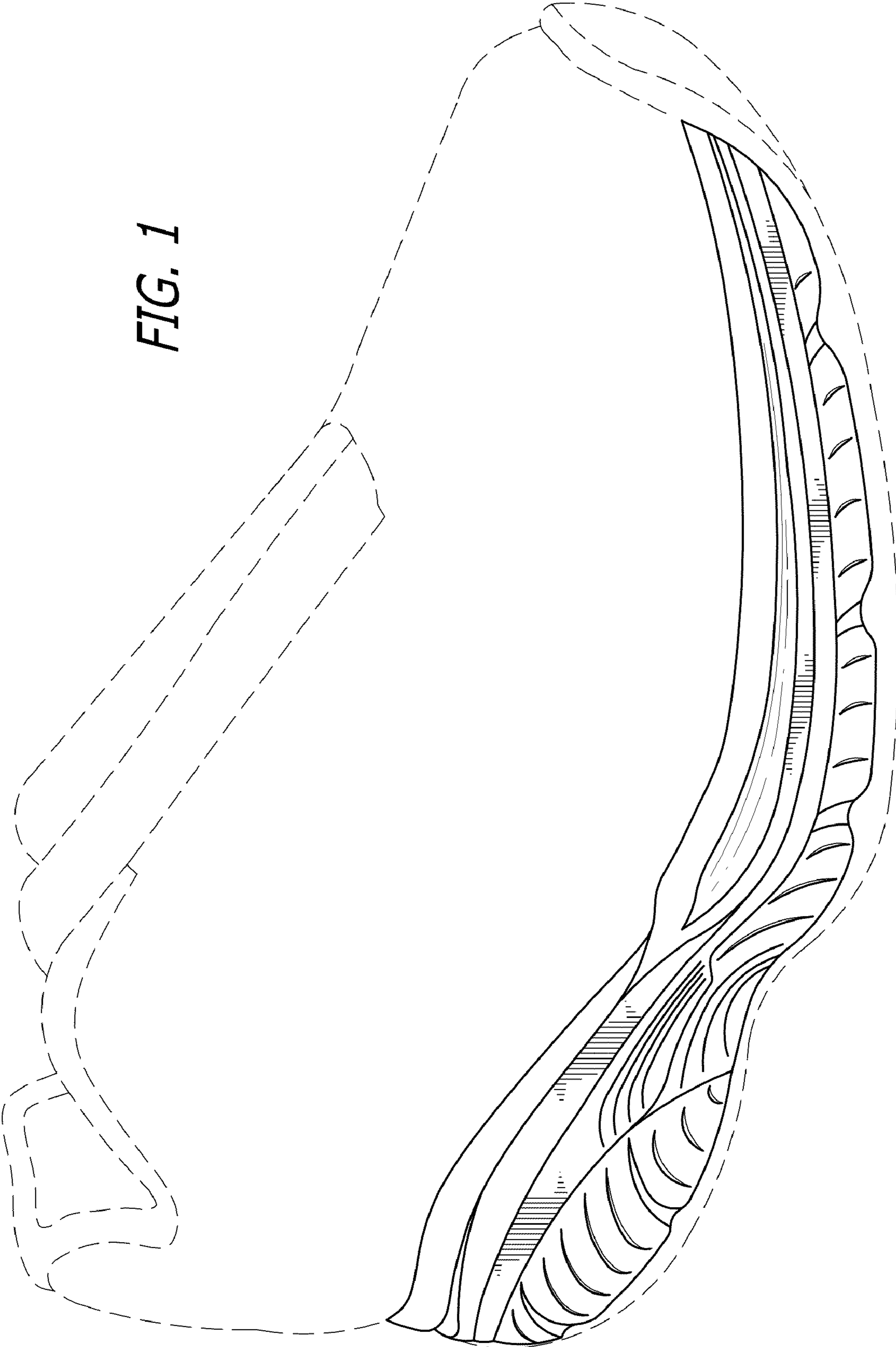
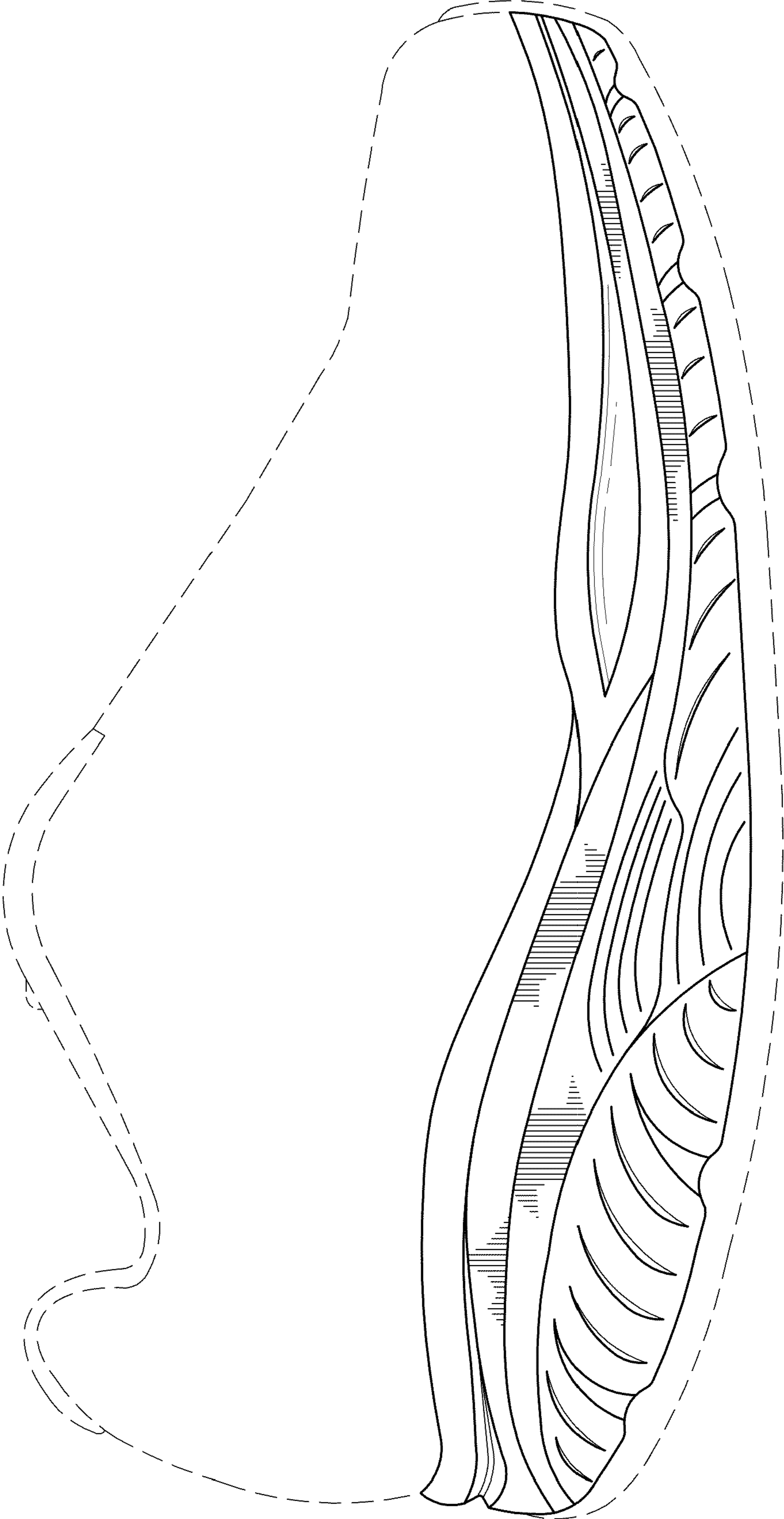

FIG. 2



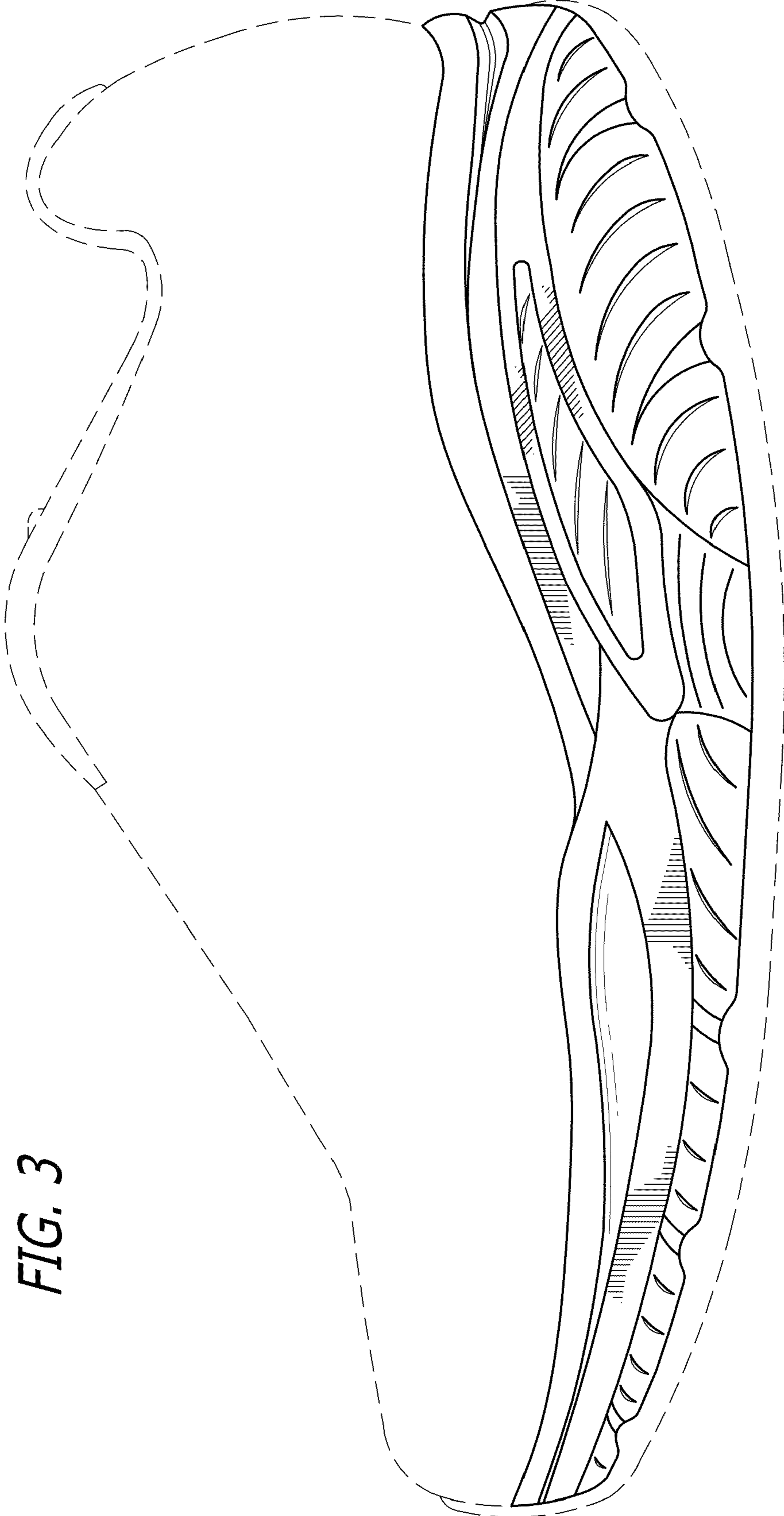
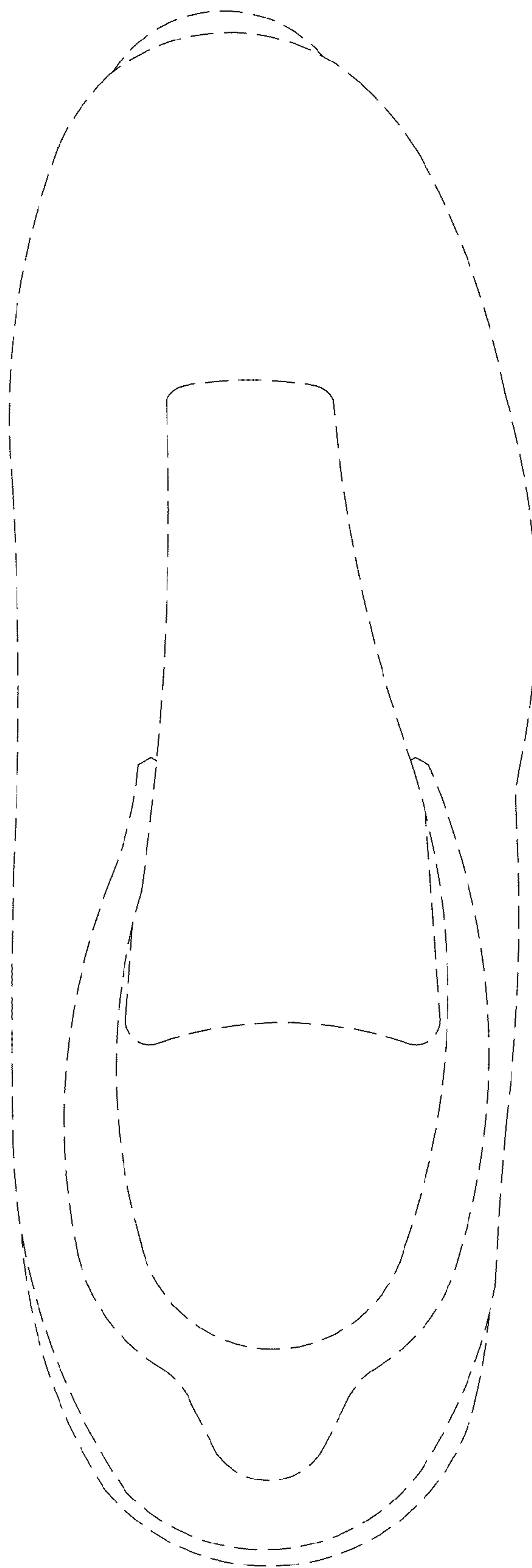
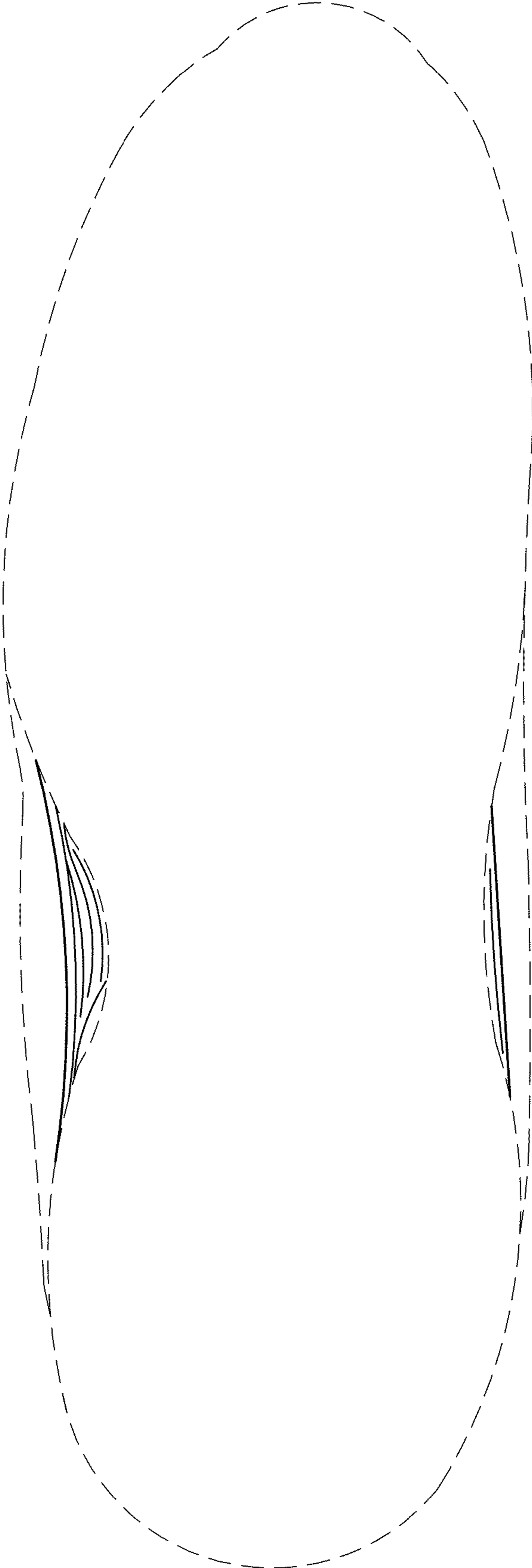

FIG. 3



**FIG. 4**



**FIG. 5**

FIG. 7

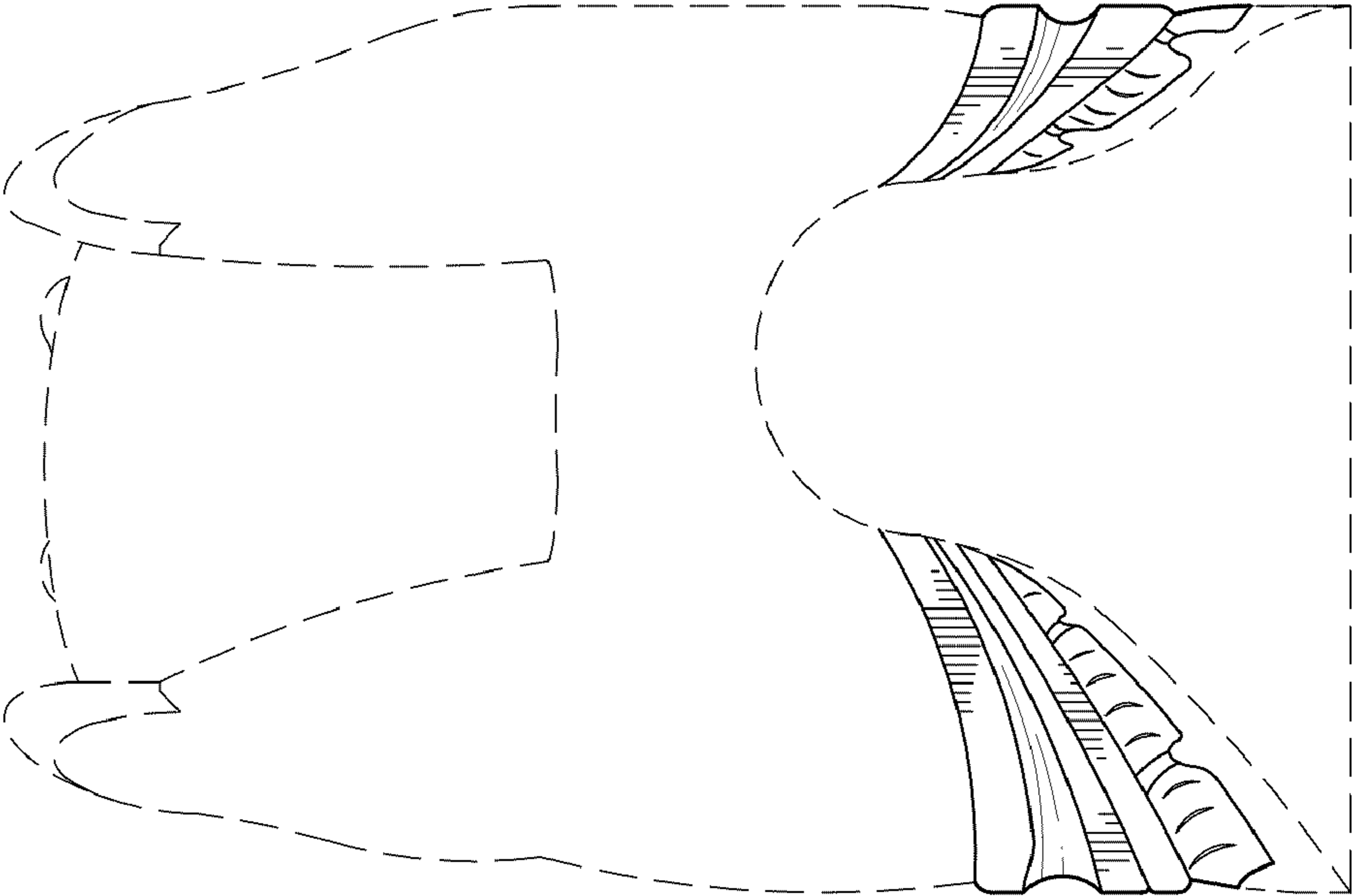

FIG. 6

