



US00D643603S

(12) **United States Design Patent**
Teteriatnikov

(10) **Patent No.:** **US D643,603 S**

(45) **Date of Patent:** **** Aug. 23, 2011**

(54) **PERIPHERY OF AN OUTSOLE**

(75) Inventor: **Savva Teteriatnikov**, Marina del Rey,
CA (US)

(73) Assignee: **SKECHERS U.S.A., Inc. II**, Manhattan
Beach, CA (US)

(**) Term: **14 Years**

(21) Appl. No.: **29/388,847**

(22) Filed: **Apr. 2, 2011**

(51) **LOC (9) Cl.** **02-99**

(52) **U.S. Cl.** **D2/946; D2/977**

(58) **Field of Classification Search** D2/896,
D2/902, 906-908, 943, 944, 946, 947, 951,
D2/953, 954, 960, 977; 36/45-49, 50.1,
36/77 M, 77 R, 83, 88, 113, 114, 126-131,
36/25 R-25 A

See application file for complete search history.

(56) **References Cited**

U.S. PATENT DOCUMENTS

D345,243 S *	3/1994	Hatfield	D2/977
D438,368 S *	3/2001	Akhidime	D2/947
D458,012 S *	6/2002	Yang	D2/954
6,668,470 B2 *	12/2003	Ellis, III	36/25 R
D492,472 S	7/2004	Ortuno Santa		
D494,747 S	8/2004	Langevin et al.		
D495,129 S	8/2004	Allen		
D497,473 S *	10/2004	Martinez	D2/946
D516,786 S	3/2006	Besanceney, III		
D518,285 S *	4/2006	Schoenborn et al.	D2/977
D520,722 S	5/2006	Hlavacs		
D542,522 S *	5/2007	Fujita et al.	D2/977

D557,481 S	12/2007	Hui		
D575,944 S *	9/2008	Pauk	D2/947
D578,744 S *	10/2008	Earle	D2/946
D579,640 S *	11/2008	Duffy	D2/947
D582,148 S	12/2008	McDowell		
D607,188 S *	1/2010	Teteriatnikov	D2/946
D614,837 S *	5/2010	Teteriatnikov	D2/946
D619,793 S *	7/2010	Raysse	D2/946
D621,142 S *	8/2010	Teteriatnikov	D2/946
D625,492 S *	10/2010	Teteriatnikov	D2/946
D626,315 S *	11/2010	Teteriatnikov	D2/946
D627,545 S	11/2010	Raysse		
D628,369 S *	12/2010	Teteriatnikov	D2/946

* cited by examiner

Primary Examiner — Dominic Simone

(74) *Attorney, Agent, or Firm* — Marshall A. Lerner; Marvin
H. Kleinberg; Kleinberg & Lerner, LLP

(57) **CLAIM**

The ornamental design for a periphery of an outsole, as shown
and described.

DESCRIPTION

FIG. 1 is a perspective view of a periphery of an outsole
embodying my new design.

FIG. 2 is a left side view thereof;

FIG. 3 is a right side view thereof;

FIG. 4 is a top plan view thereof;

FIG. 5 is a bottom plan view thereof;

FIG. 6 is a rear elevation view thereof; and,

FIG. 7 is a front elevation view thereof.

Broken lines showing the remainder of the shoe in the figures
are for illustrative purposes only and form no part of the
claimed invention.

1 Claim, 6 Drawing Sheets

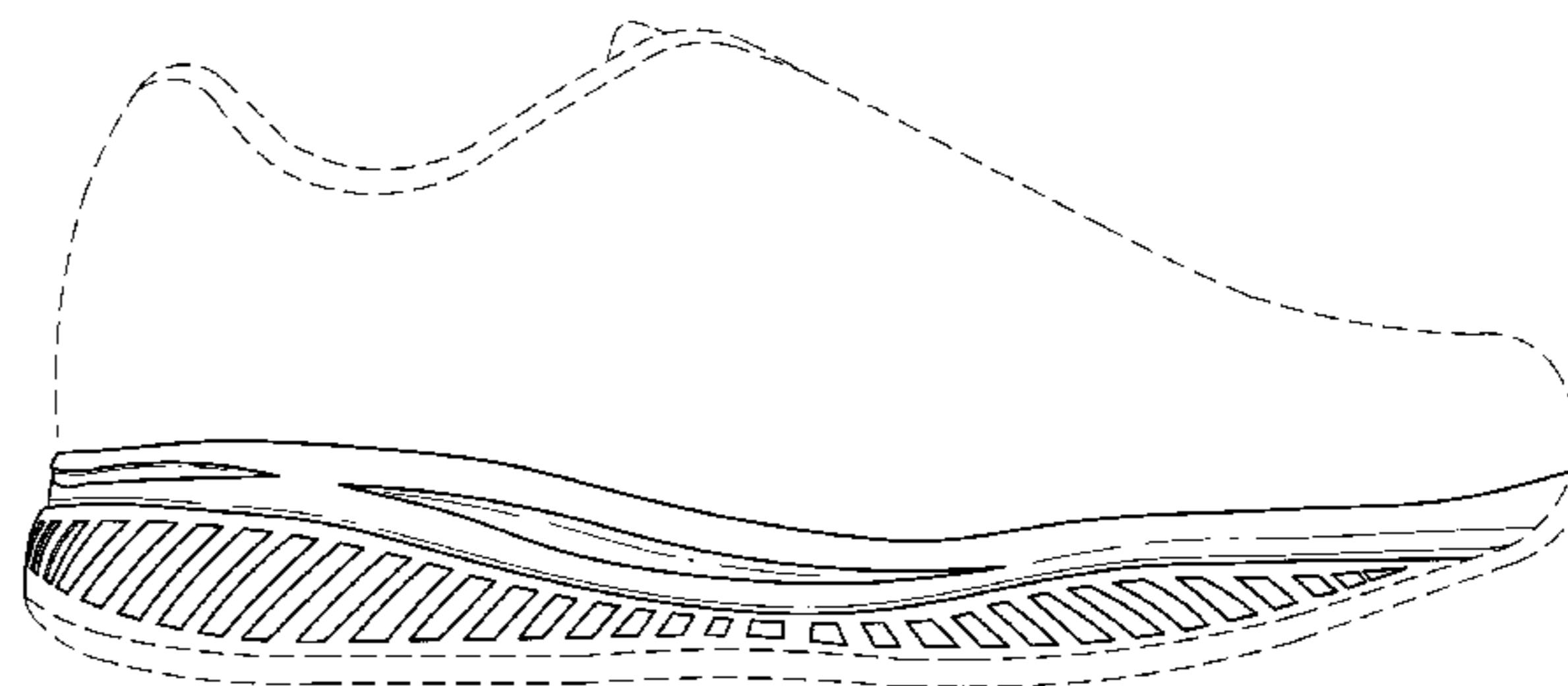
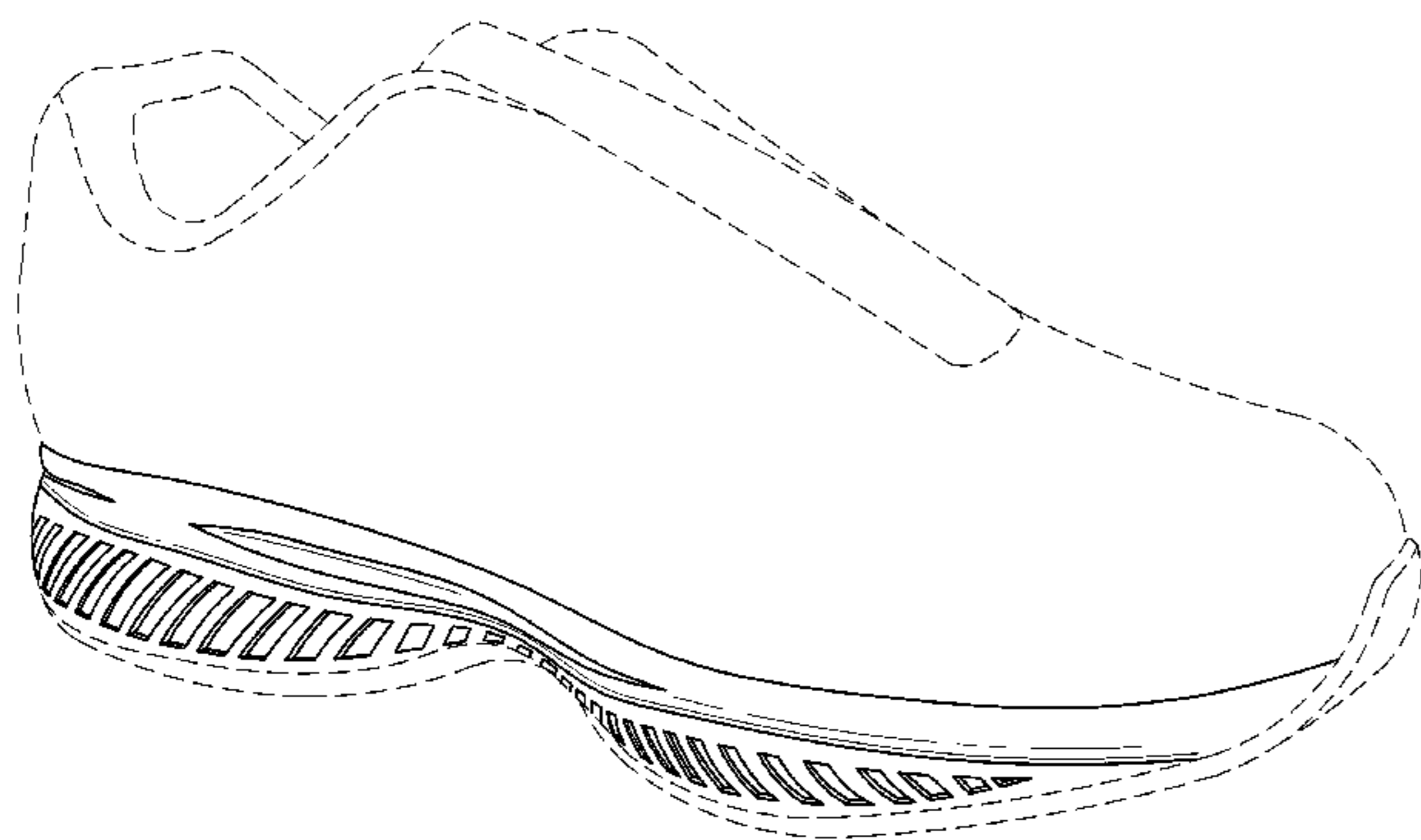

FIG. 1

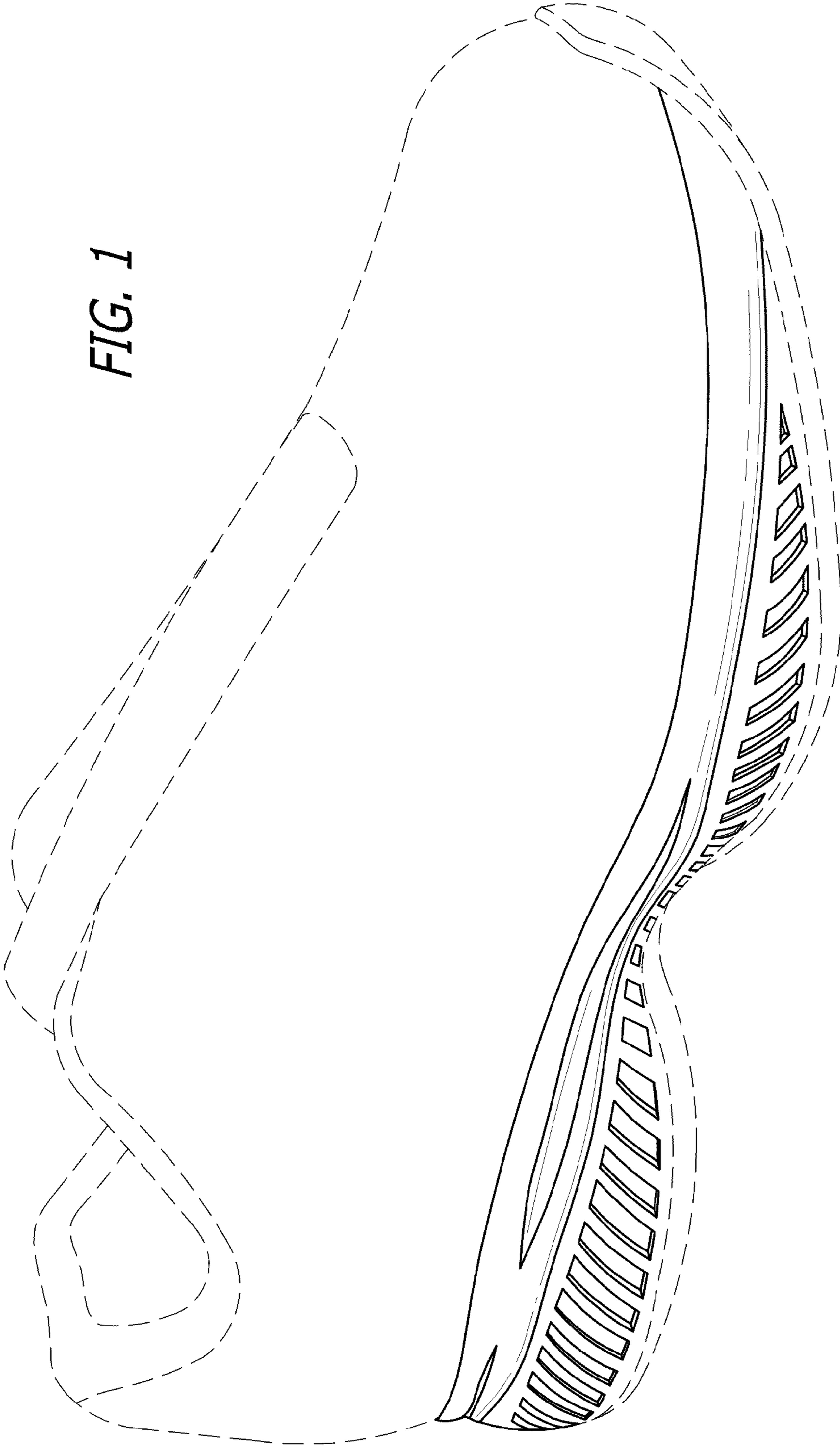
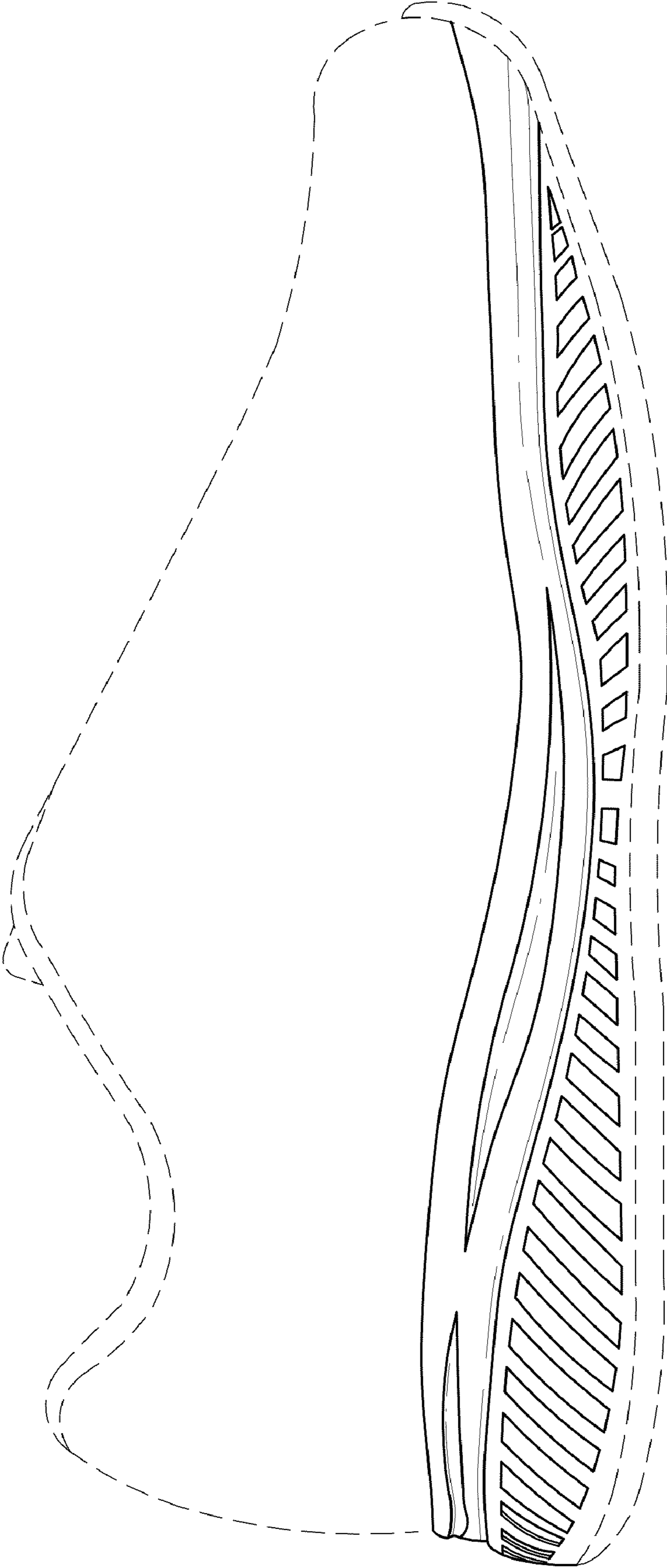

FIG. 2



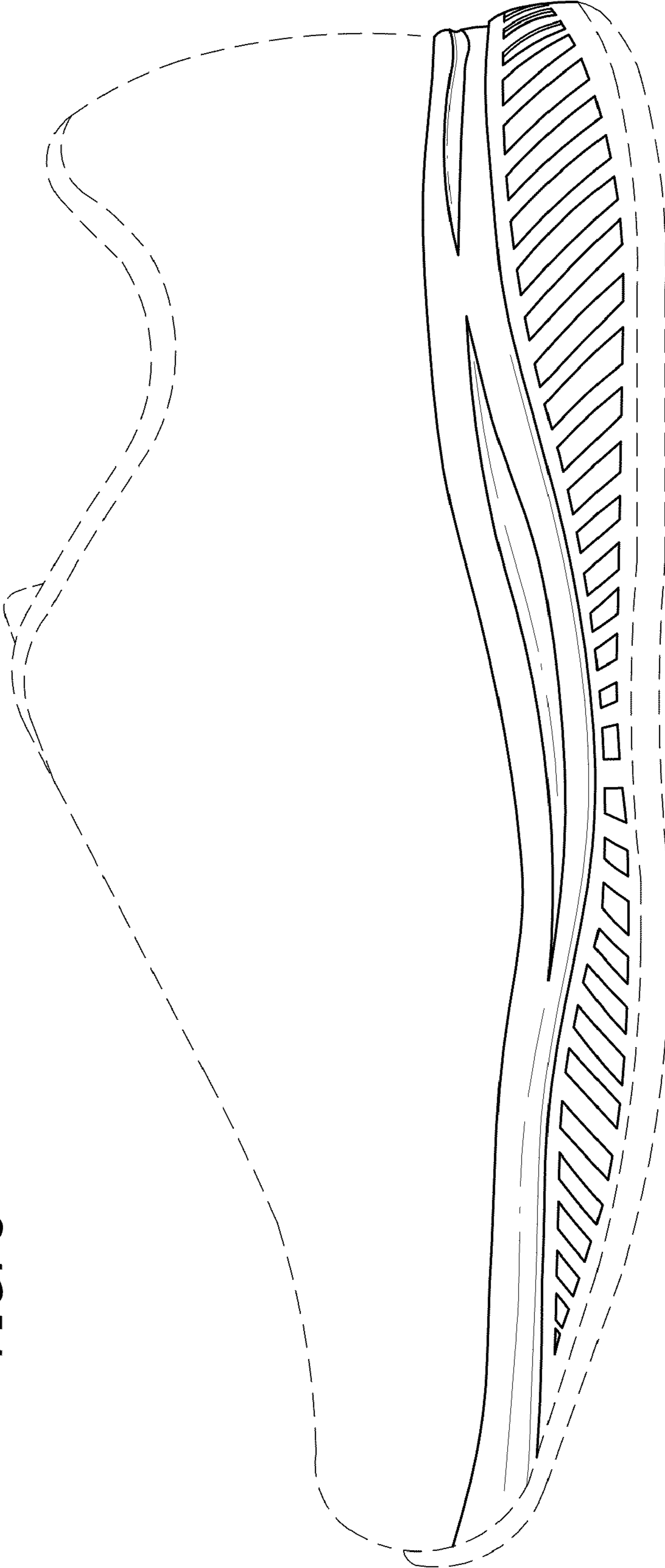

FIG. 3

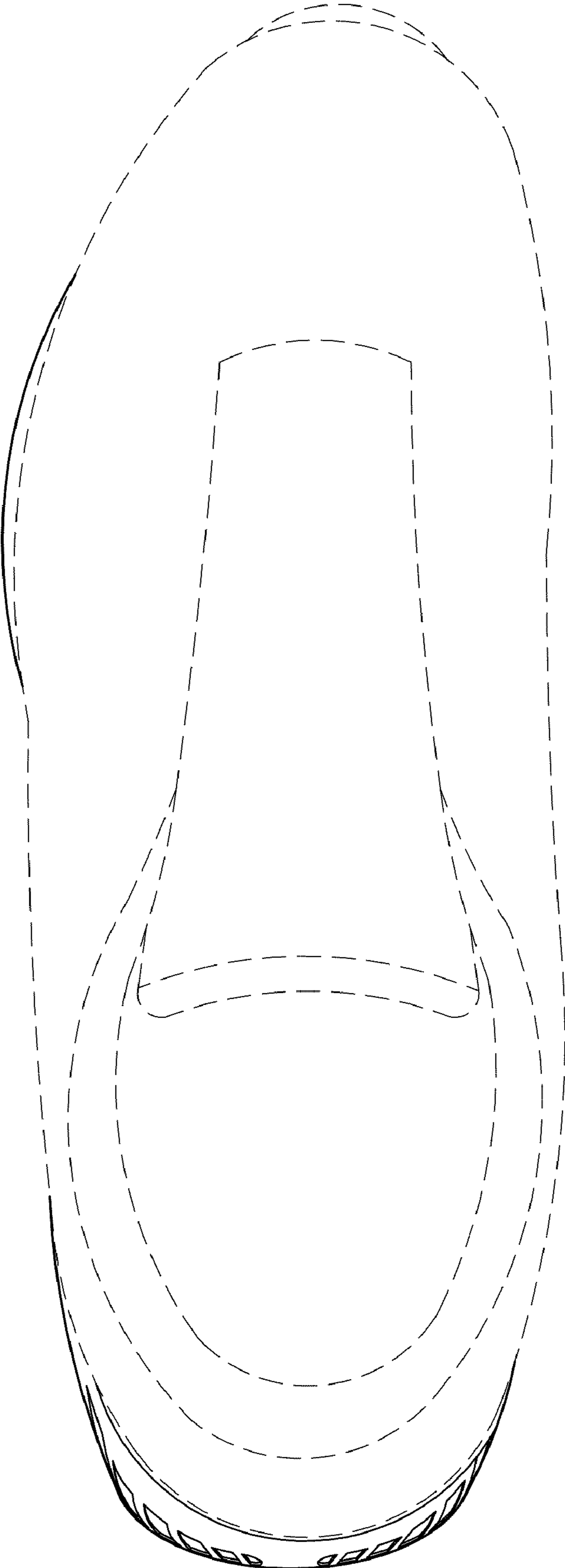

FIG. 4

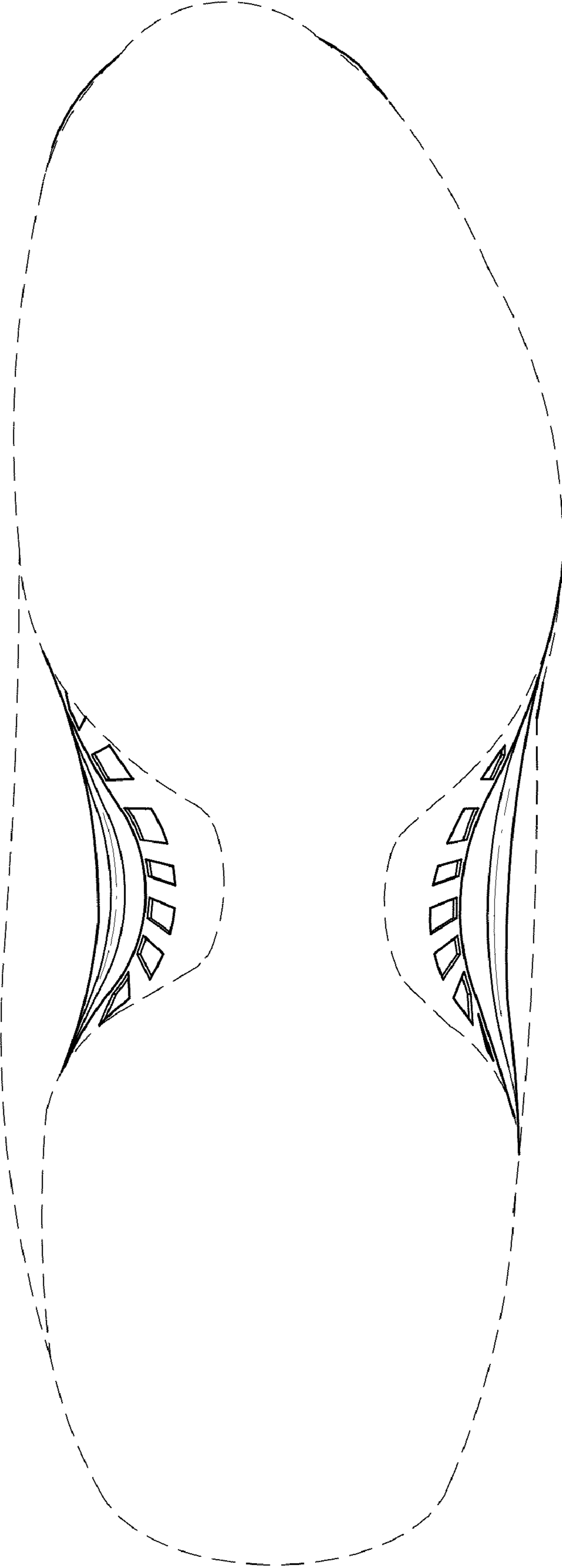

FIG. 5

FIG. 7

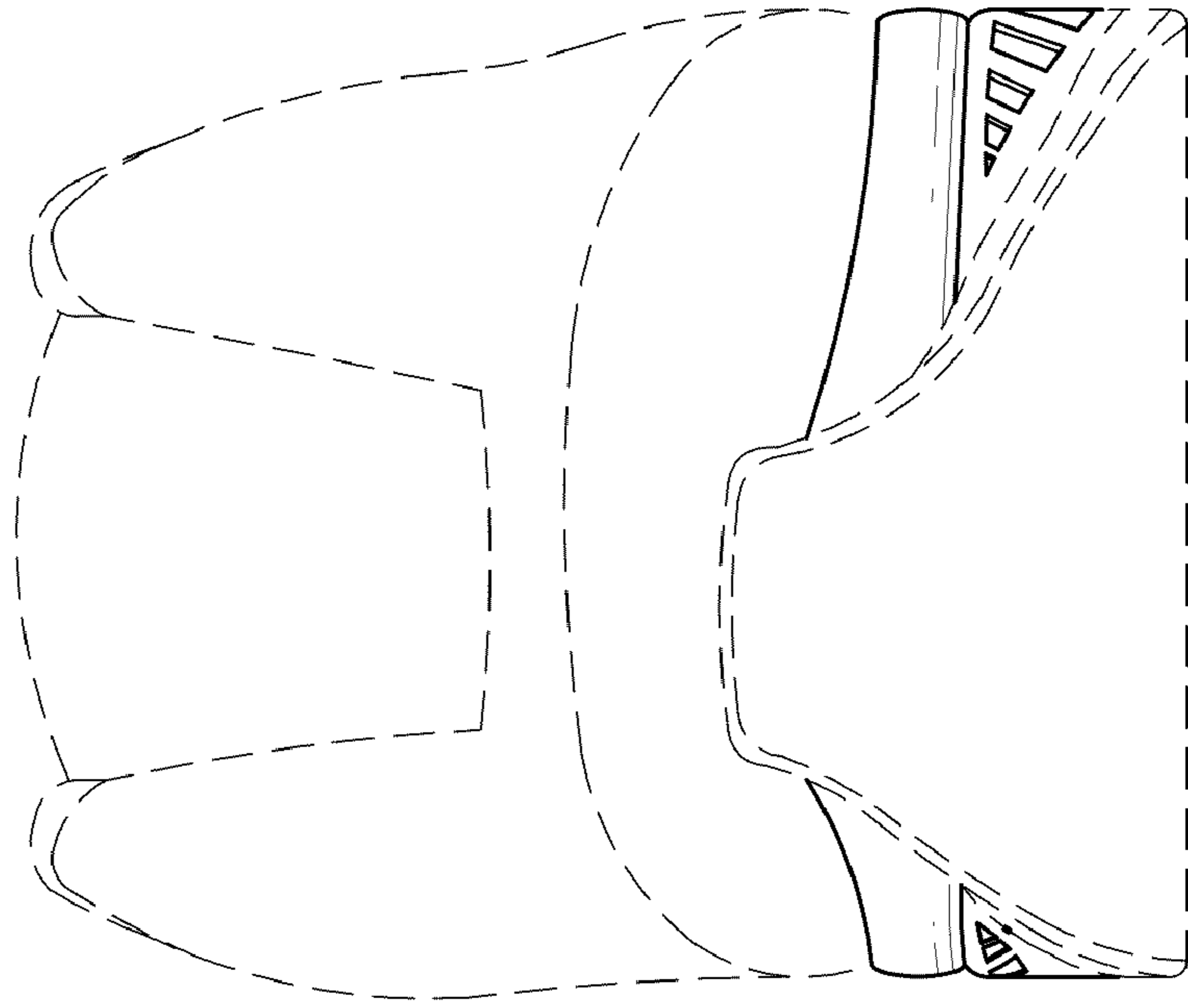

FIG. 6

