



US00D643602S

(12) **United States Design Patent**  
**Teteriatnikov**

(10) **Patent No.:** **US D643,602 S**

(45) **Date of Patent:** **\*\* Aug. 23, 2011**

- (54) **PERIPHERY OF AN OUTSOLE**
- (75) Inventor: **Savva Teteriatnikov**, Marina del Rey, CA (US)
- (73) Assignee: **SKECHERS U.S.A., Inc. II**, Manhattan Beach, CA (US)
- (\*\*) Term: **14 Years**
- (21) Appl. No.: **29/388,593**
- (22) Filed: **Mar. 30, 2011**
- (51) **LOC (9) Cl.** ..... **02-99**
- (52) **U.S. Cl.** ..... **D2/946; D2/977**
- (58) **Field of Classification Search** ..... D2/896, D2/902, 906, 908, 943, 944, 946, 947, 964, D2/977; 36/25 R-25 A, 103  
See application file for complete search history.

- D523,627 S 6/2006 Avar
- D528,777 S 9/2006 McDowell
- 7,171,767 B2 2/2007 Hatfield et al.
- D565,283 S 4/2008 Smith et al.
- 7,392,605 B2 7/2008 Hatfield et al.
- D574,141 S 8/2008 Kaufman
- D576,393 S 9/2008 Kaufman
- D582,133 S 12/2008 Del Biondi
- 7,555,851 B2 7/2009 Hazenberg et al.
- 7,607,241 B2 10/2009 McDonald et al.
- D624,291 S 9/2010 Henderson
- D626,316 S \* 11/2010 Akhidime ..... D2/946
- 2008/0201992 A1 8/2008 Avar et al.
- 2010/0287788 A1 11/2010 Spanks et al.
- 2010/0313447 A1 12/2010 Becker et al.

\* cited by examiner

*Primary Examiner* — Dominic Simone

(74) *Attorney, Agent, or Firm* — Marshall A. Lerner; Marvin H. Kleinberg; Kleinberg & Lerner, LLP

(56) **References Cited**

U.S. PATENT DOCUMENTS

- D133,176 S 7/1942 Gregg
- D294,537 S 3/1988 Le
- D294,653 S 3/1988 Le
- D296,149 S 6/1988 Diaz
- D326,762 S 6/1992 Kiyosawa
- D326,952 S \* 6/1992 Smith, III ..... D2/977
- D398,743 S 9/1998 Rask
- D414,922 S 10/1999 Wright
- D422,128 S 4/2000 Adler
- D430,966 S \* 9/2000 Brady et al. .... D2/908
- D458,742 S 6/2002 Crary et al.
- D466,277 S 12/2002 Smith, III
- D466,278 S 12/2002 Smith, III
- D495,128 S 8/2004 Avar
- D512,818 S \* 12/2005 Mitani et al. .... D2/977
- D518,285 S \* 4/2006 Schoenborn et al. .... D2/977
- D522,229 S 6/2006 Kubo et al.

**DESCRIPTION**

FIG. 1 is a perspective view of a periphery of an outsole embodying my new design.  
 FIG. 2 is a left side view thereof;  
 FIG. 3 is a right side view thereof;  
 FIG. 4 is a top plan view thereof;  
 FIG. 5 is a bottom plan view thereof;  
 FIG. 6 is a rear elevation view thereof; and,  
 FIG. 7 is a front elevation view thereof.  
 Broken lines showing the remainder of the shoe in the figures are for illustrative purposes only and form no part of the claimed invention.

**1 Claim, 6 Drawing Sheets**

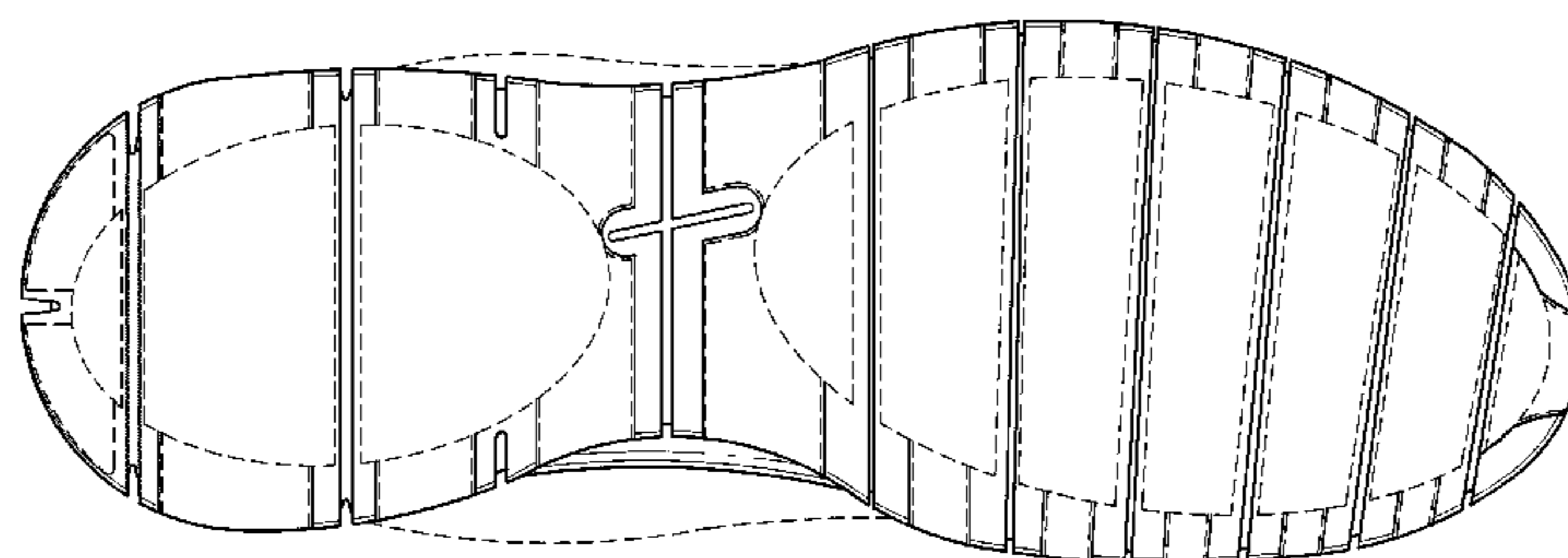
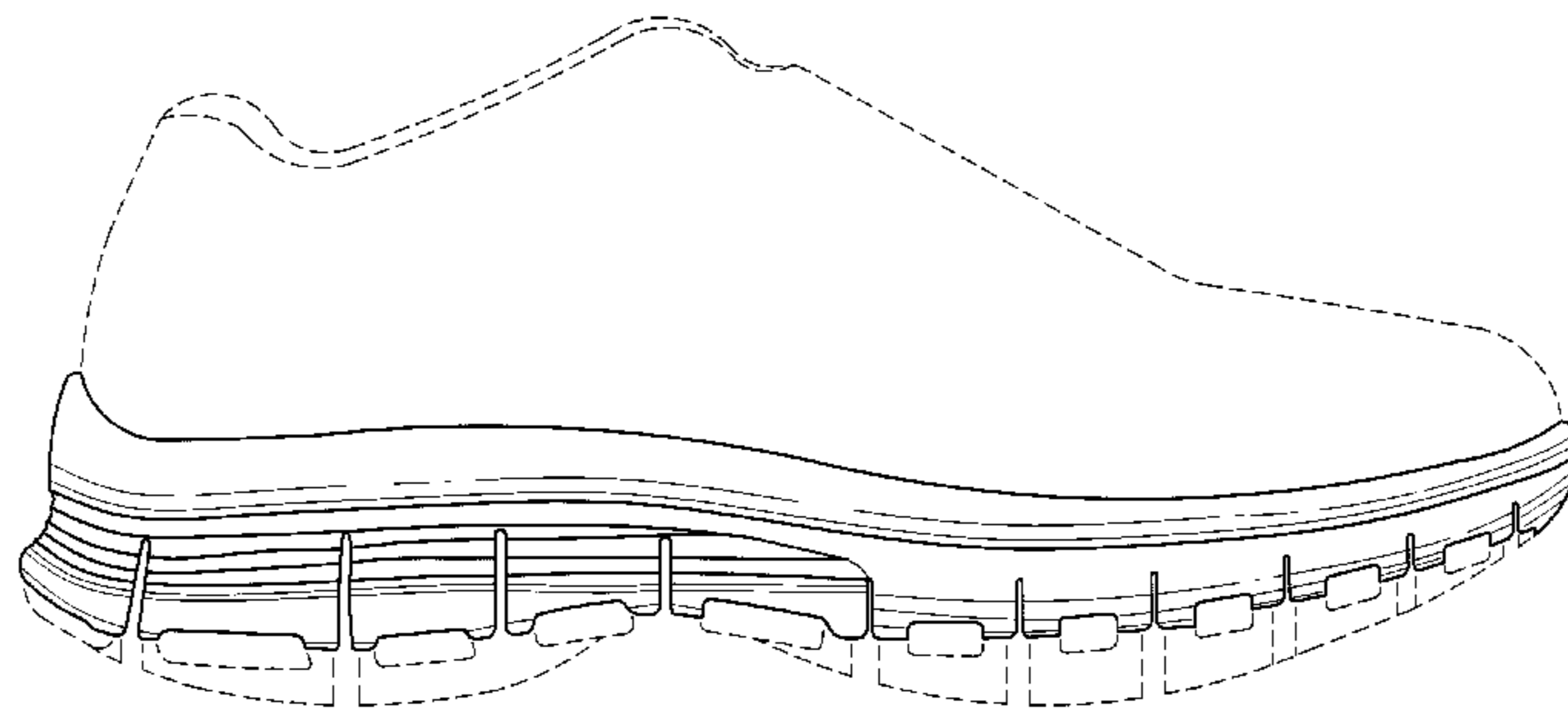

FIG. 1

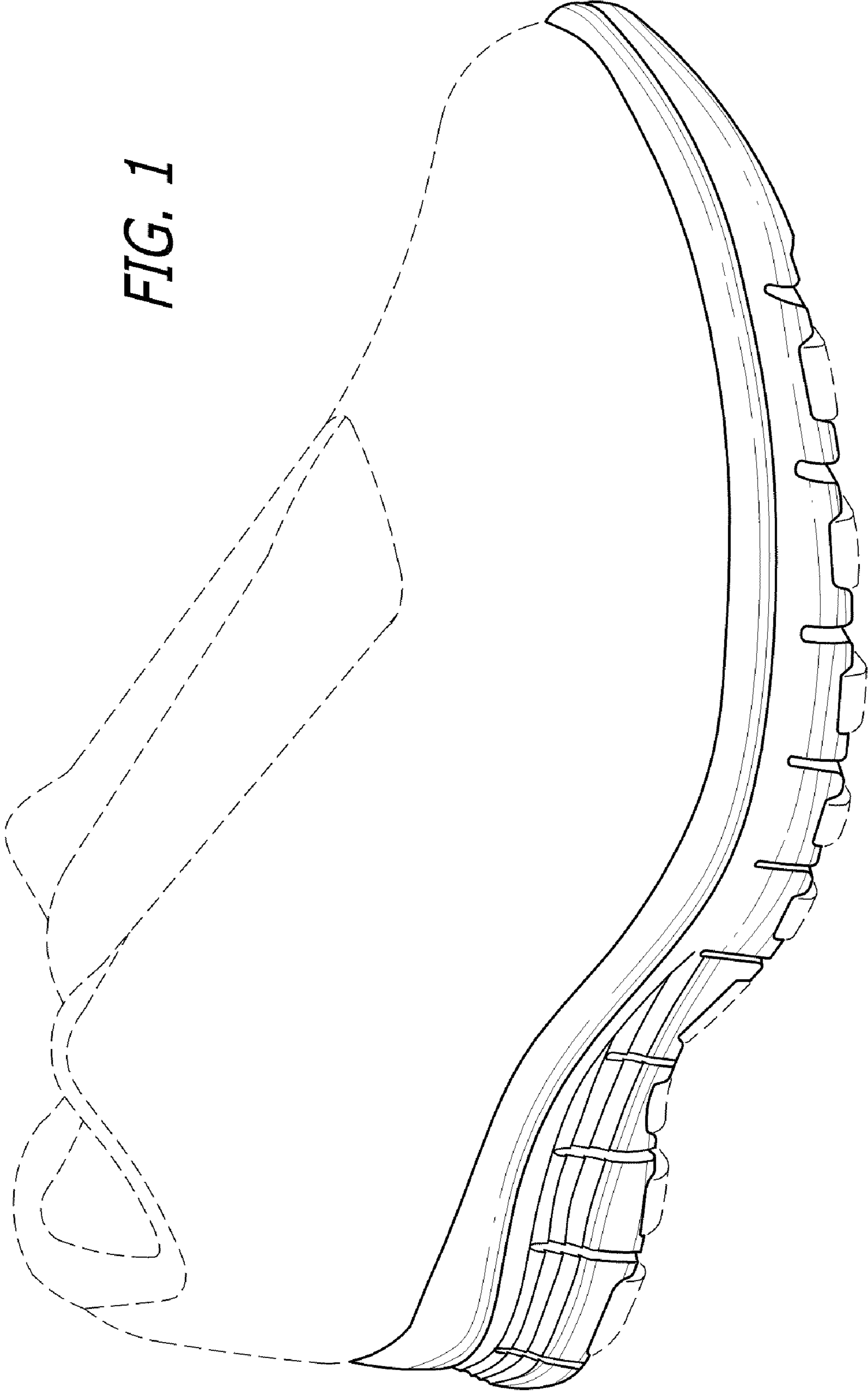
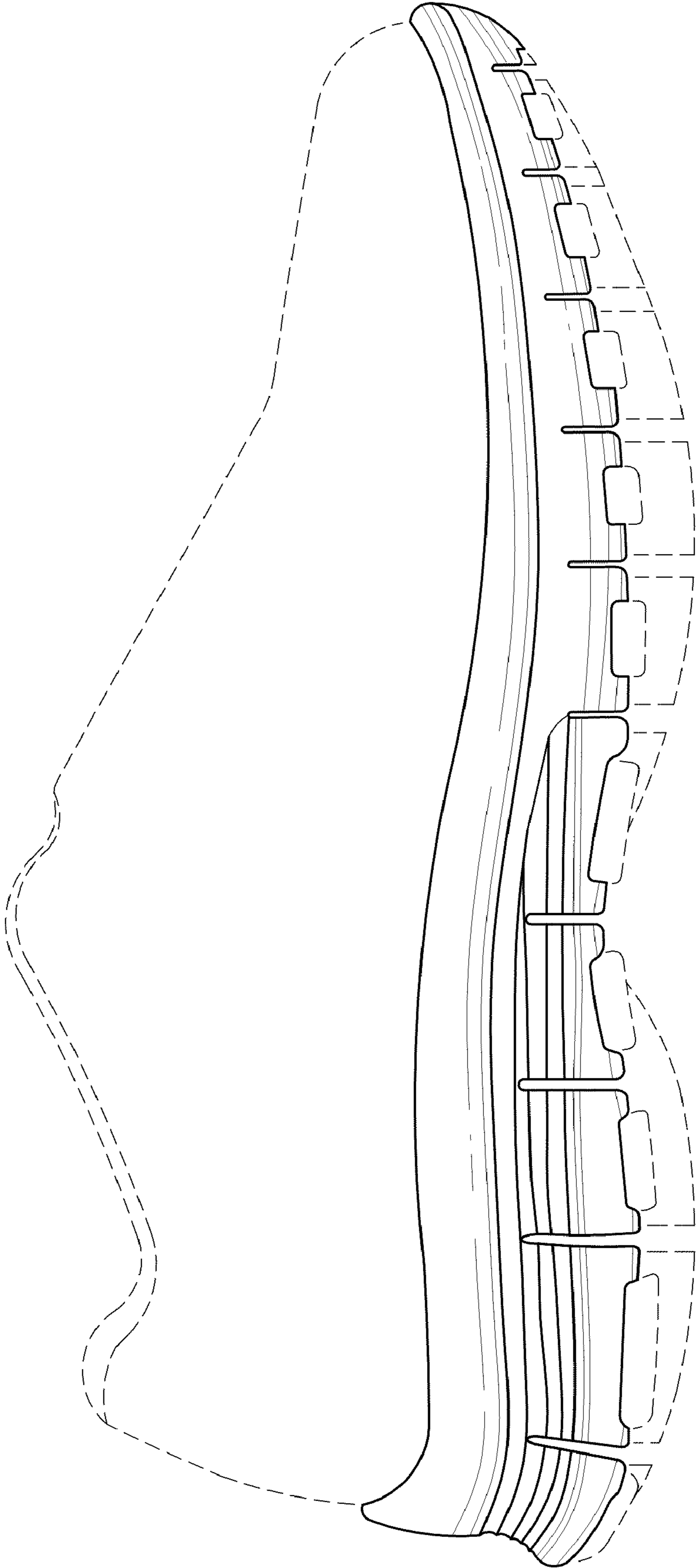

FIG. 2



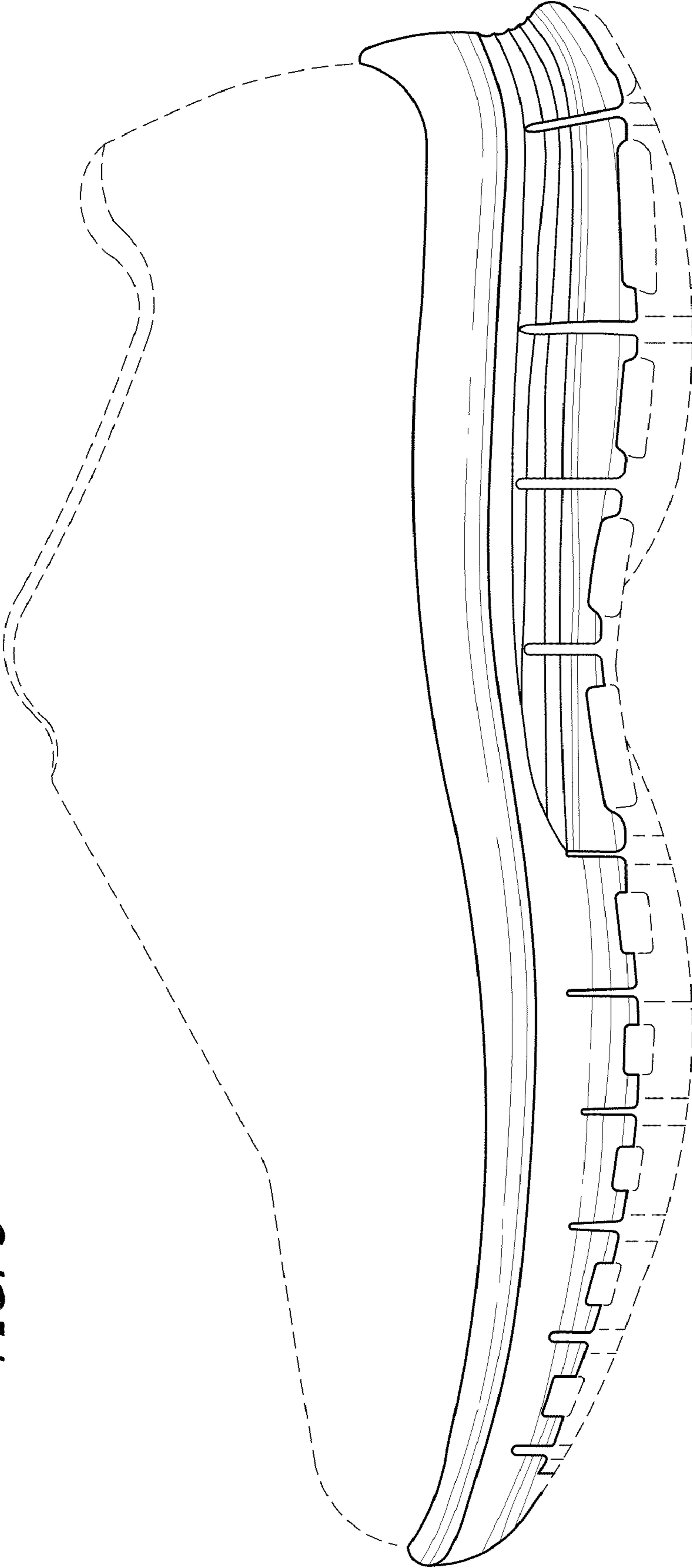

FIG. 3

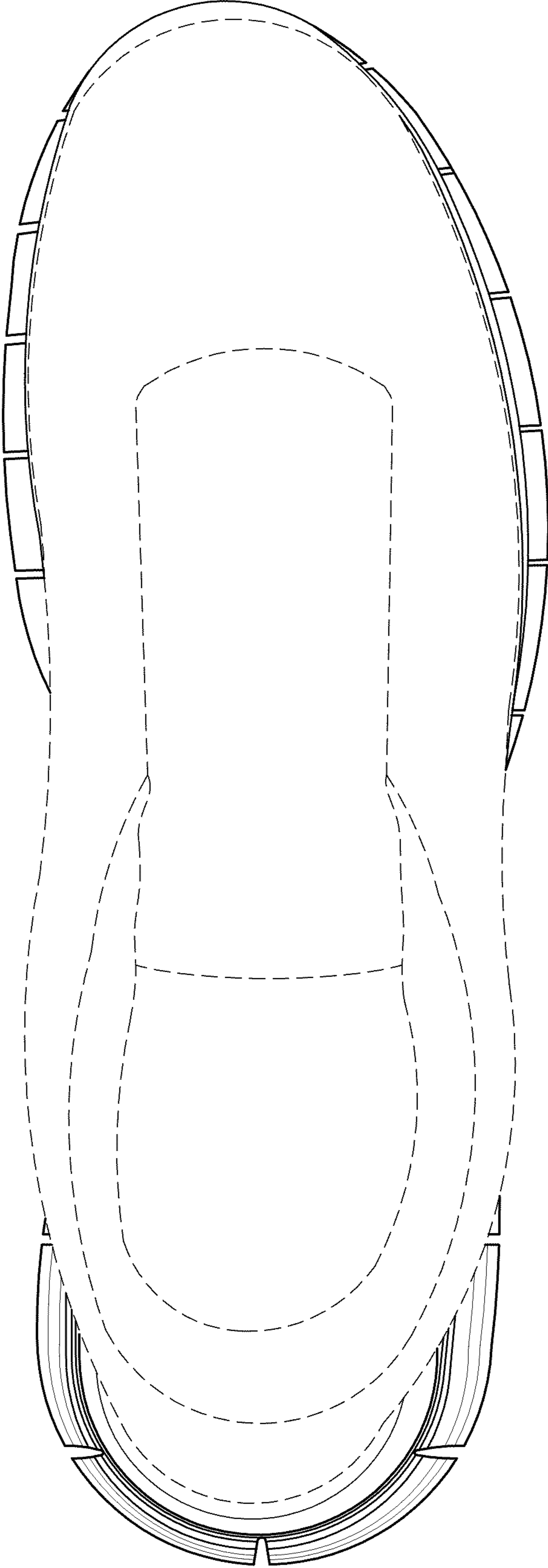

FIG. 4

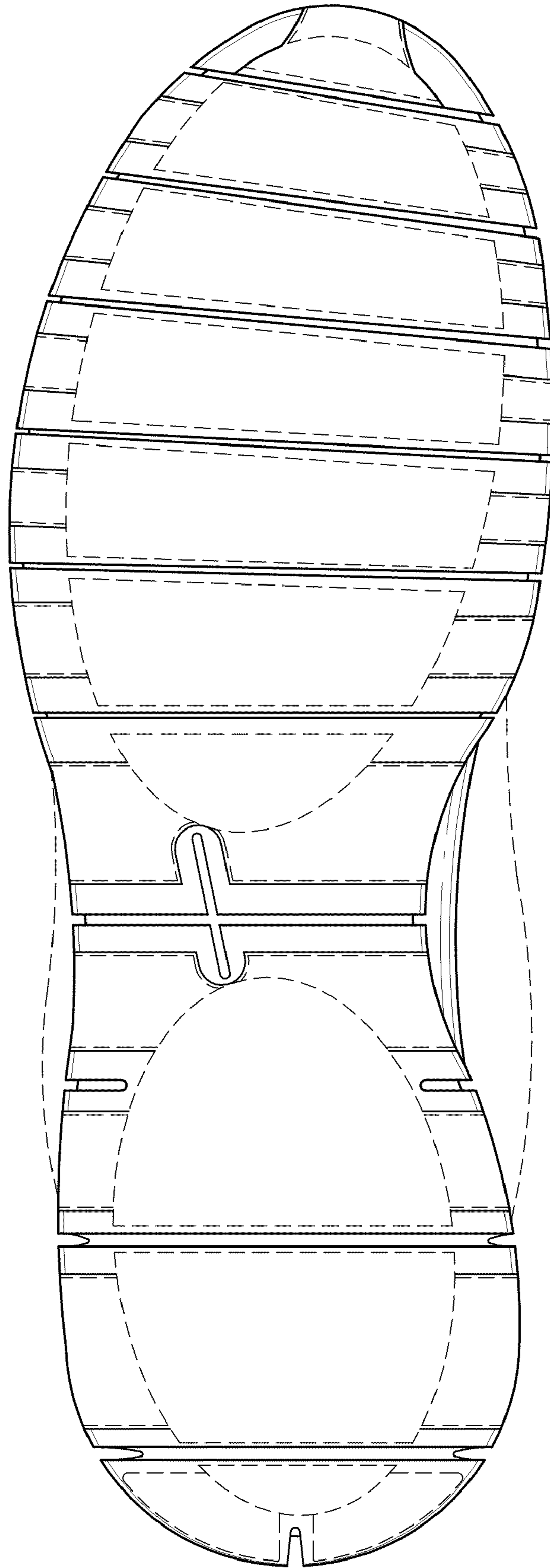

FIG. 5

FIG. 7

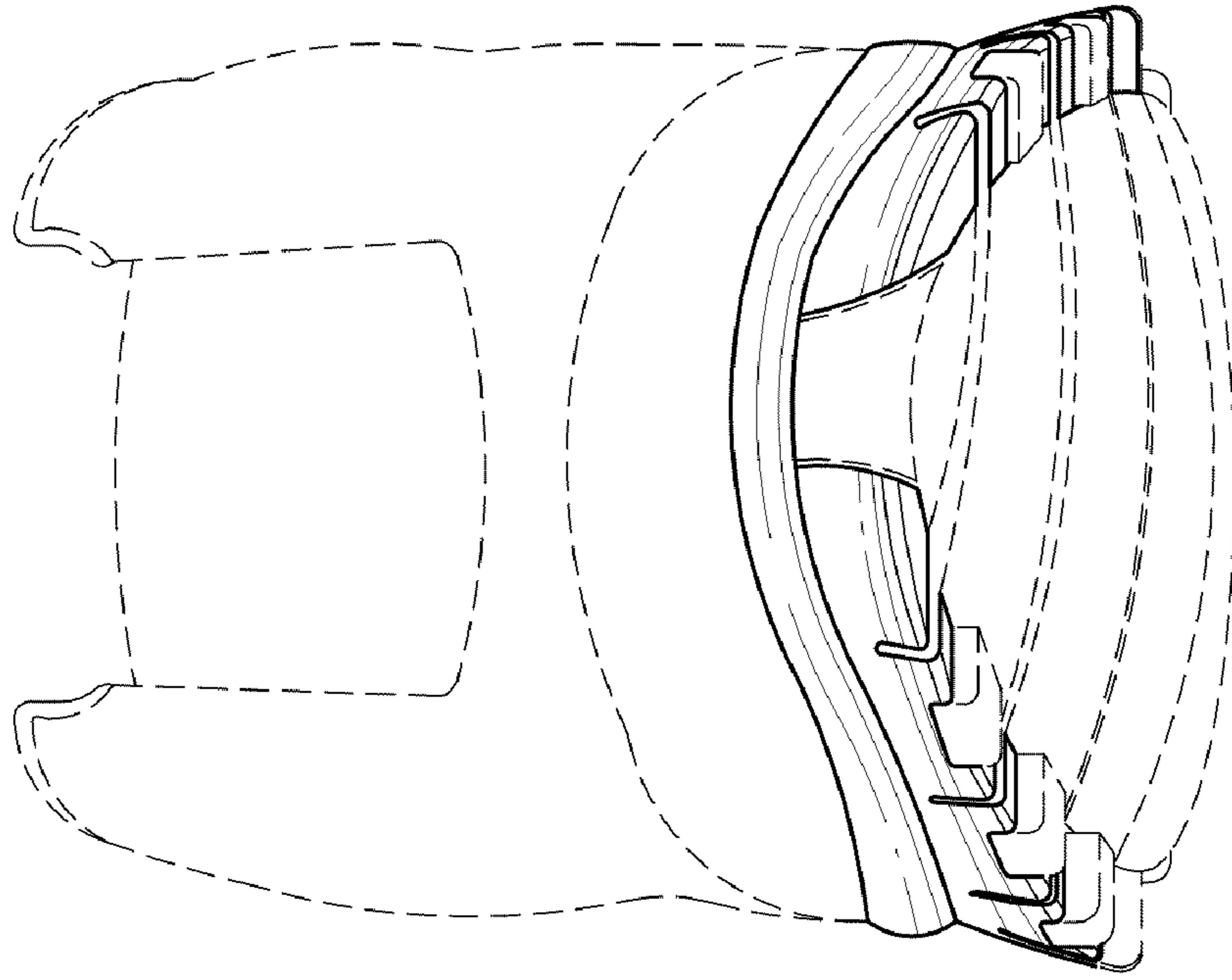

FIG. 6

