



US00D643519S

(12) **United States Design Patent**
Napier

(10) **Patent No.:** **US D643,519 S**

(45) **Date of Patent:** **** Aug. 16, 2011**

(54) **SPACE HEATER WITH DECORATIVE CANDLES**

(75) Inventor: **Rodney L. Napier**, Canton, OH (US)

(73) Assignee: **Heat Surge, LLC**, Canton, OH (US)

(**) Term: **14 Years**

(21) Appl. No.: **29/375,099**

(22) Filed: **Sep. 17, 2010**

(51) **LOC (9) Cl.** **23-01**

(52) **U.S. Cl.** **D23/342**

(58) **Field of Classification Search** D23/317,
D23/314, 332, 333, 334, 335, 337, 342, 351,
D23/355, 378, 370, 381, 364, 336, 341; 416/244 R,
416/247 R, 53.1-53.3; 392/365, 367-36,
392/378; D26/9, 10, 13, 16

See application file for complete search history.

(56) **References Cited**

U.S. PATENT DOCUMENTS

3,725,640	A	*	4/1973	Kunz	392/368
D394,310	S	*	5/1998	Rector	D23/233
D479,590	S	*	9/2003	Ko	D23/342
D507,337	S	*	7/2005	Chan	D23/335

D574,070	S	*	7/2008	Dabrowski	D23/342
D610,663	S	*	2/2010	Yeung	D23/332
D615,637	S	*	5/2010	Ouyang	D23/332
D620,570	S	*	7/2010	Thomas	D23/342
D625,565	S	*	10/2010	Alford	D26/10

* cited by examiner

Primary Examiner — Brian N Vinson

(74) *Attorney, Agent, or Firm* — Sand & Sebolt

(57) **CLAIM**

The ornamental design for a space heater with decorative candles, as shown and described.

DESCRIPTION

FIG. 1 is a top, front, and left side perspective view of a space heater with decorative candles showing my new design:

FIG. 2 is a top plan view thereof;

FIG. 3 is a front elevational view thereof;

FIG. 4 is a bottom plan view thereof;

FIG. 5 is a rear elevational view thereof;

FIG. 6 is a left side elevational view thereof; and,

FIG. 7 is a right side elevational view thereof.

The broken-line disclosure of decorative candles is understood to form part of the article in which the claimed design is embodied, but which forms no part of the claimed design.

1 Claim, 4 Drawing Sheets

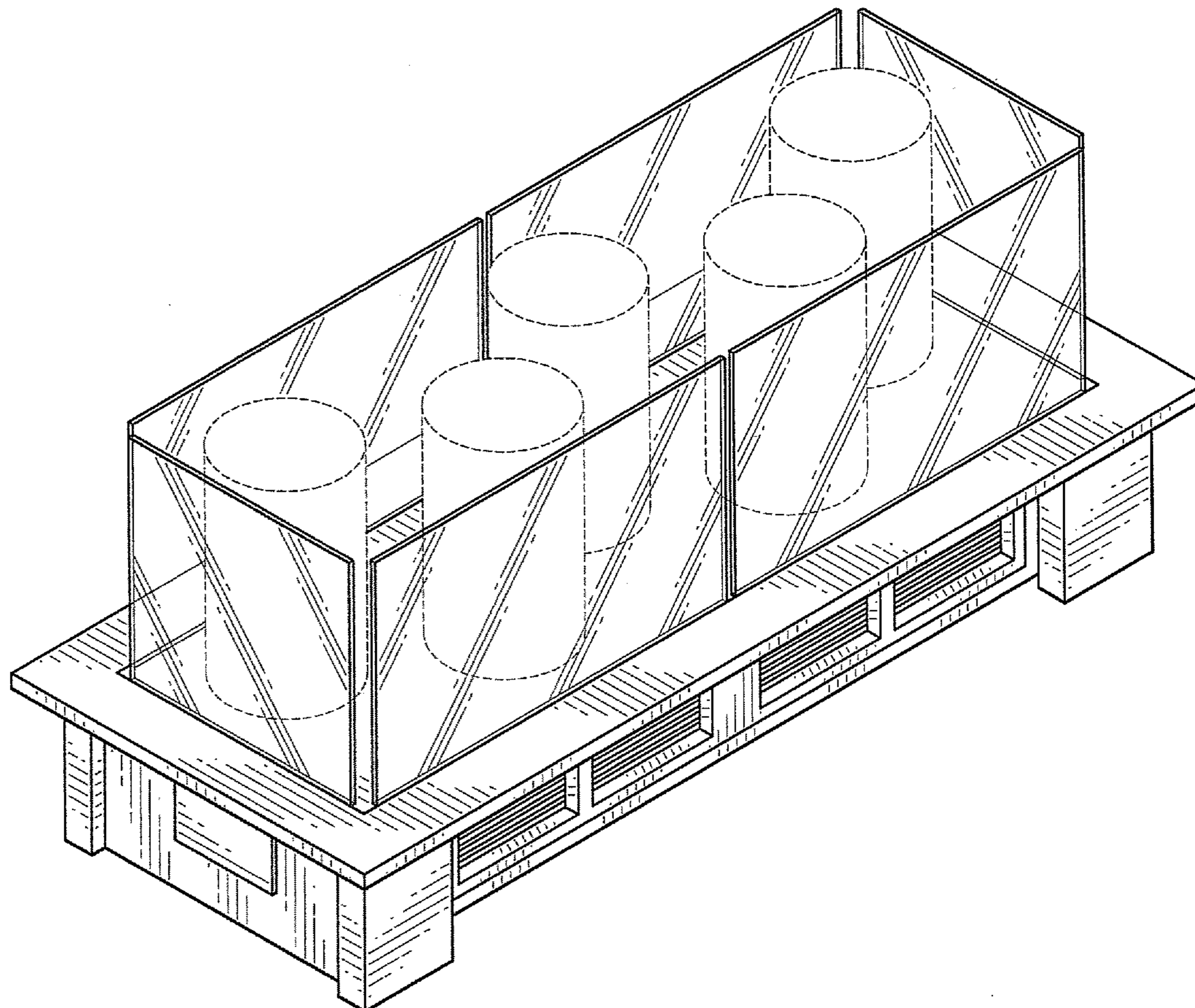

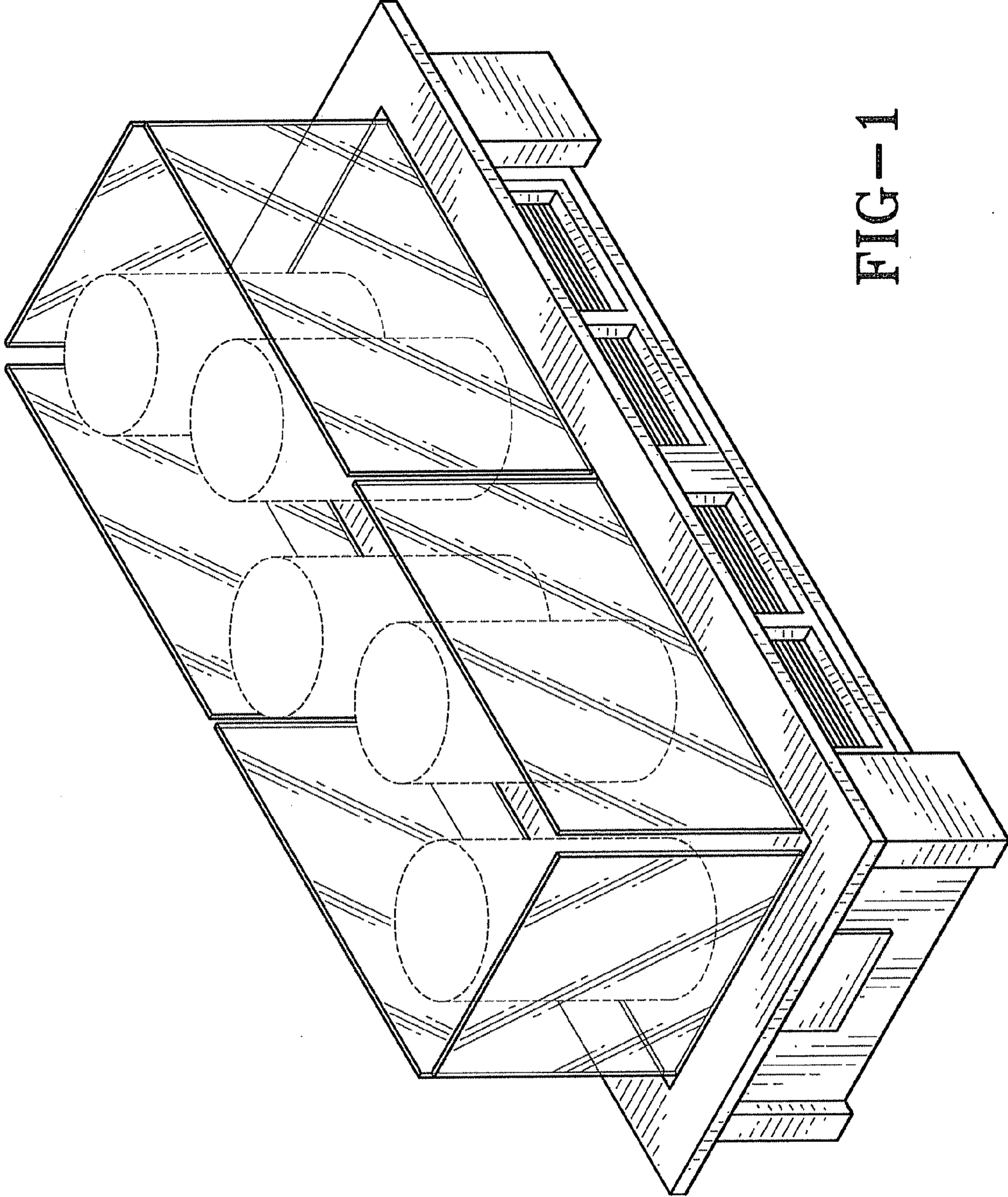

FIG-1

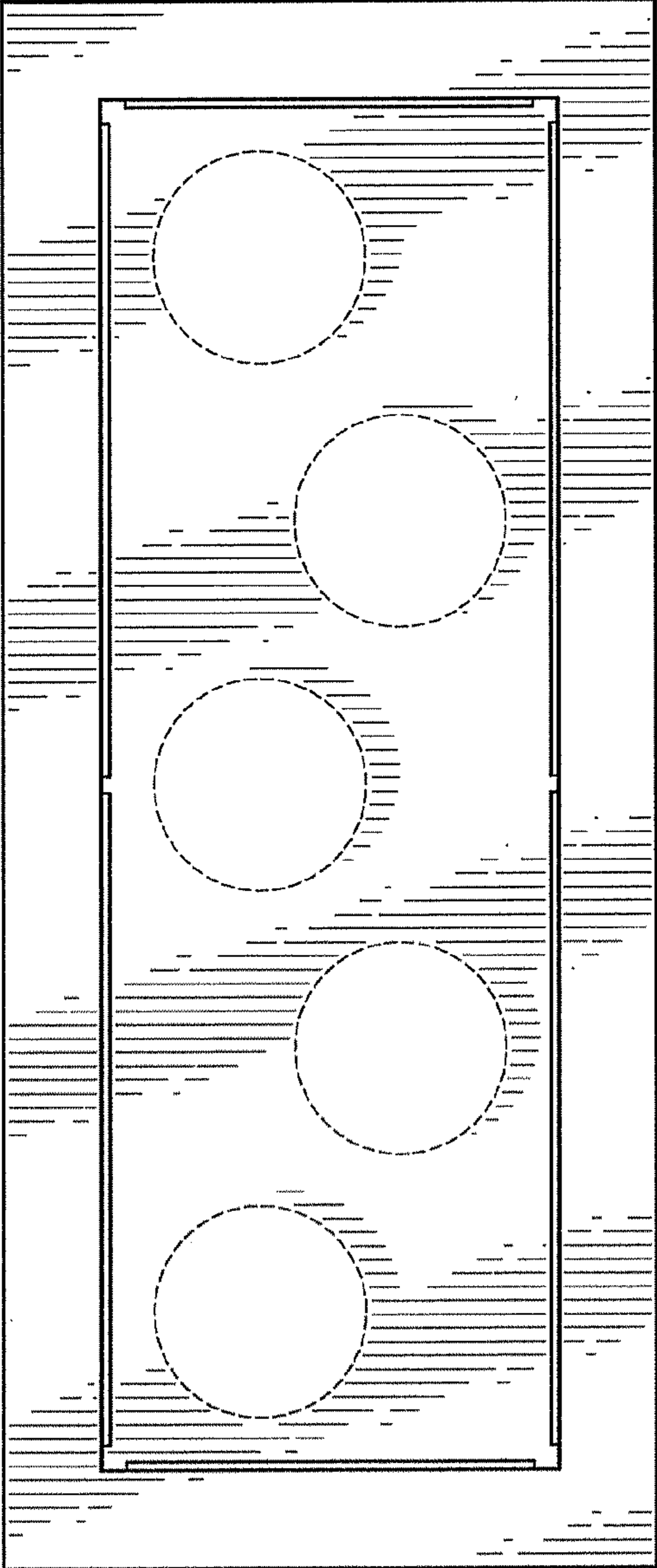

FIG-2

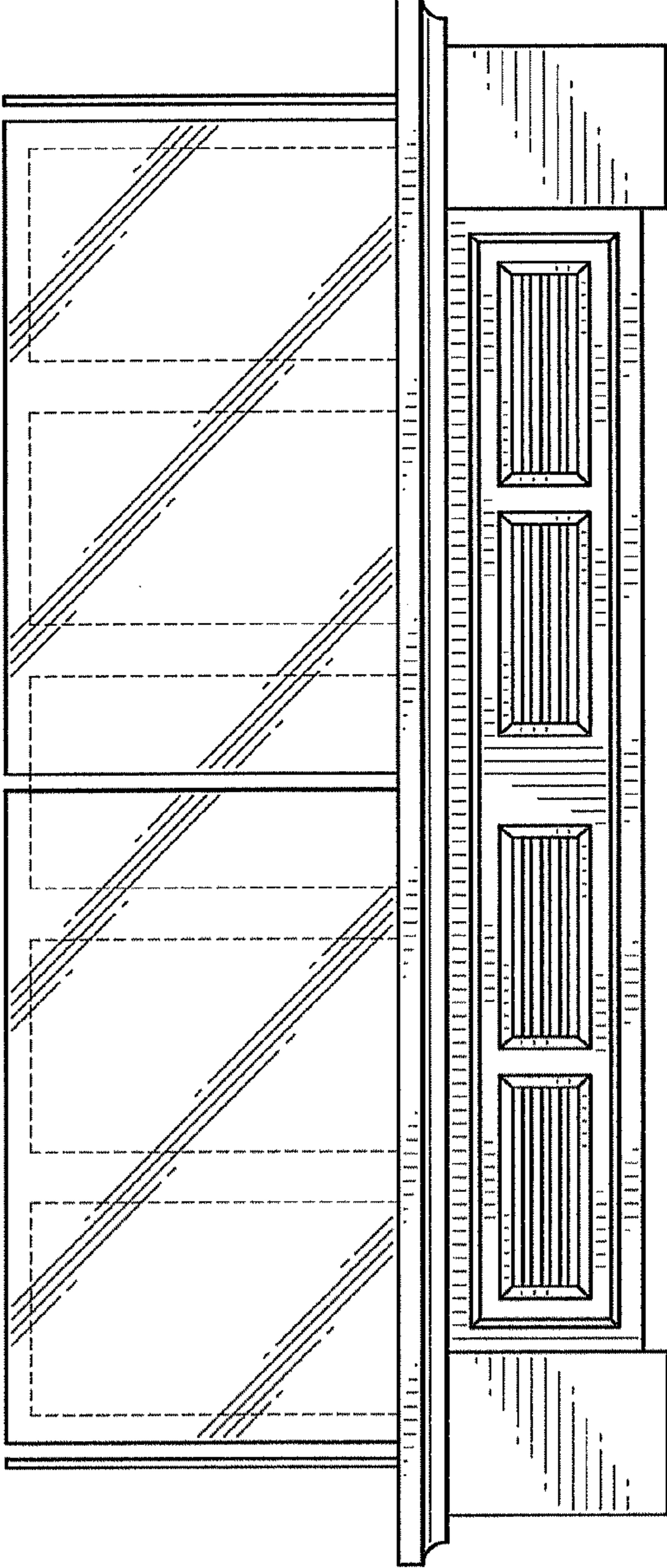

FIG-3

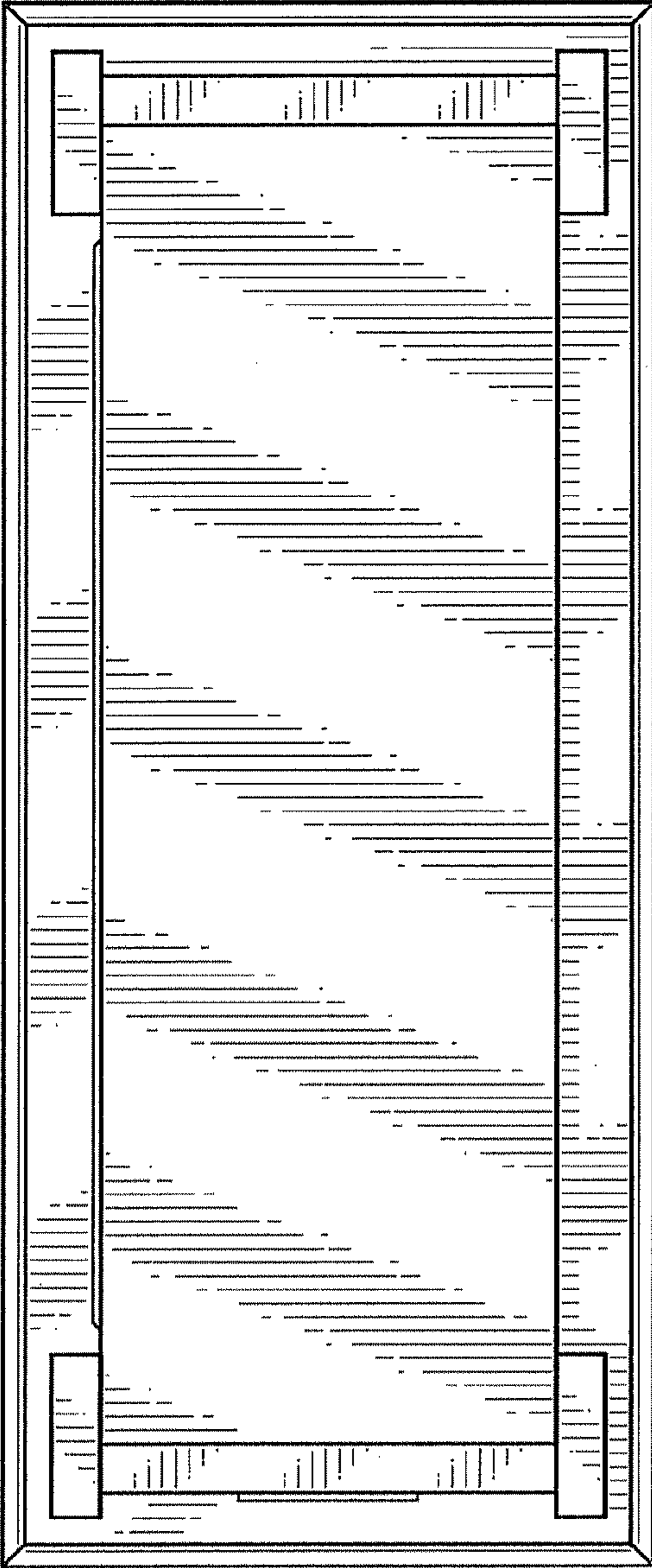

FIG-4

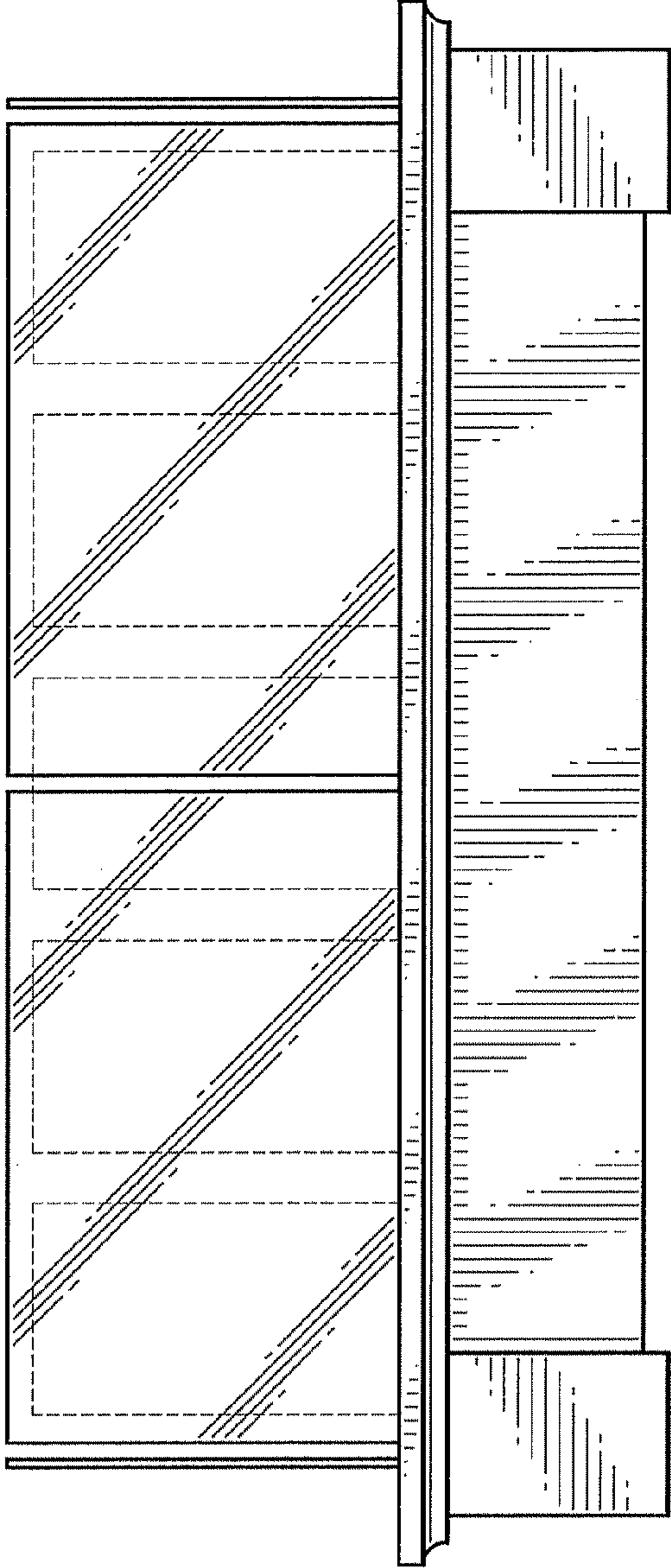

FIG-5

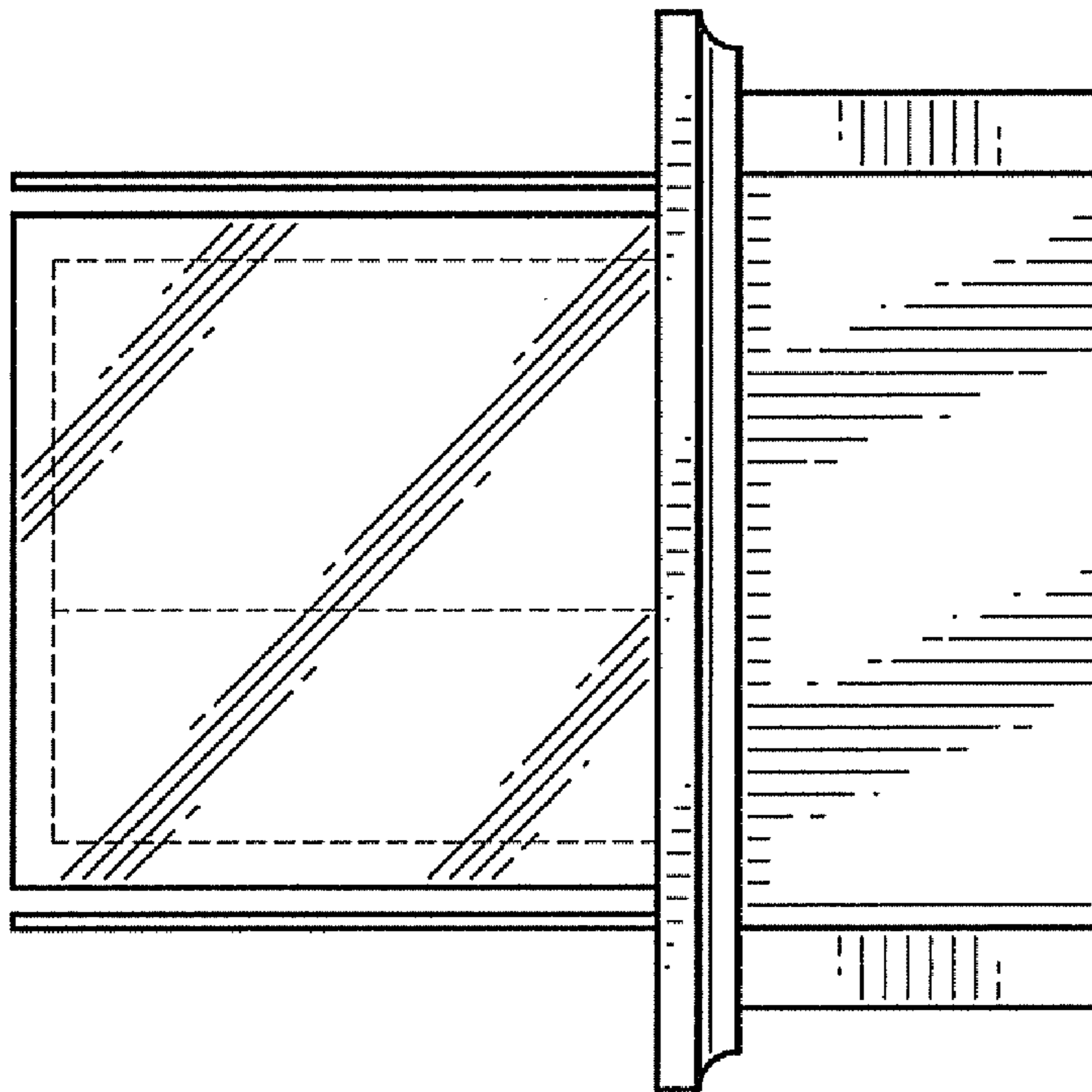

FIG-7

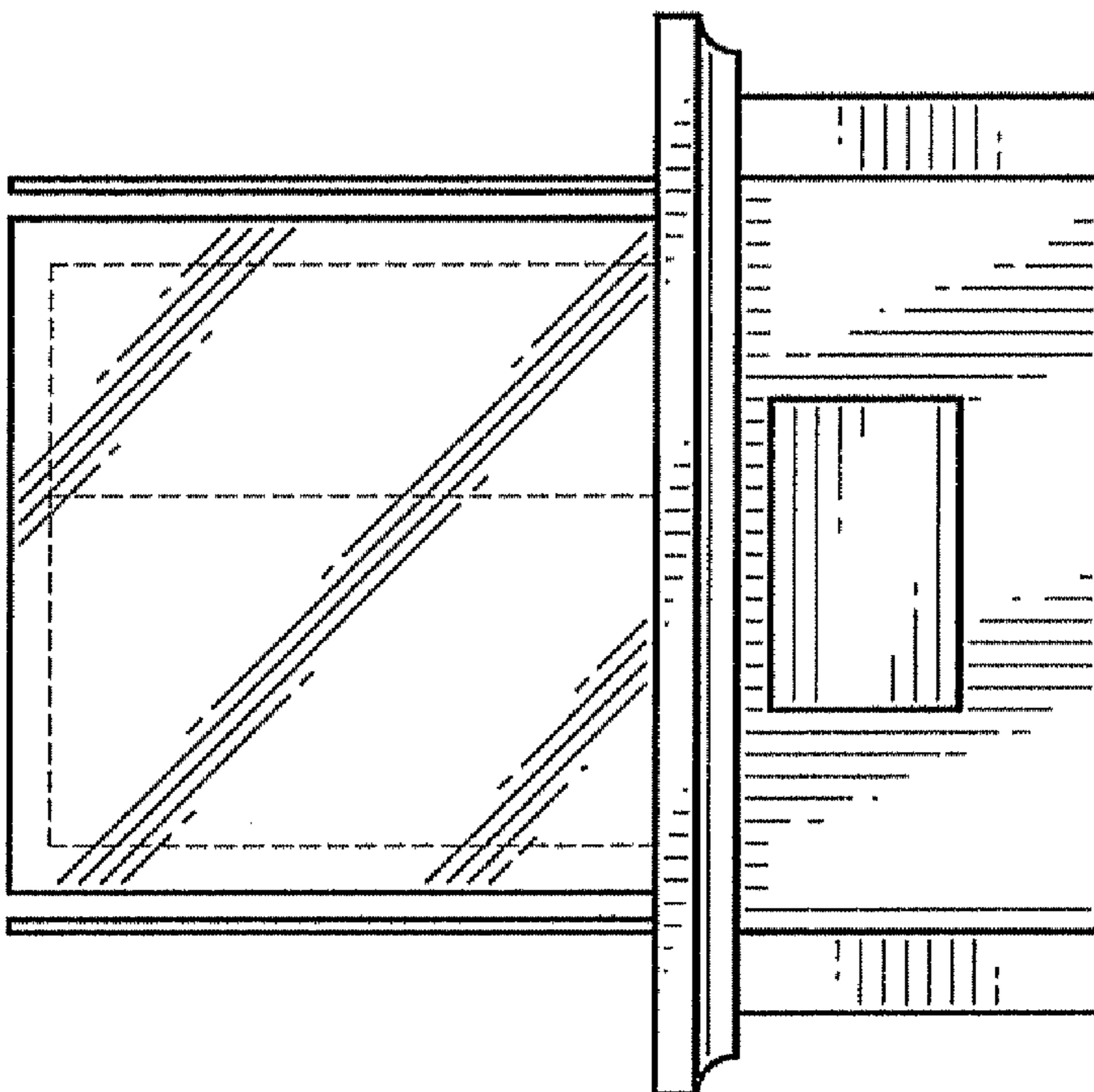

FIG-6