



US00D643483S

(12) **United States Design Patent**
Horita et al.

(10) **Patent No.:** **US D643,483 S**

(45) **Date of Patent:** **** Aug. 16, 2011**

(54) **SEAT BACK FOR AN EXERCISE DEVICE**

(75) Inventors: **Sean K. Horita**, Seattle, WA (US);
Jonathan M. Stewart, Kirkland, WA (US)

(73) Assignee: **Precor Incorporated**, Woodinville, WA (US)

(**) Term: **14 Years**

(21) Appl. No.: **29/365,008**

(22) Filed: **Jul. 1, 2010**

(51) **LOC (9) Cl.** **21-02**

(52) **U.S. Cl.** **D21/695; D6/502**

(58) **Field of Classification Search** D21/662,
D21/673-676, 686, 690-691, 694, 695; 482/94,
482/97, 100, 124, 135, 138, 140, 142, 144-145;
D6/334, 356, 366, 500, 502, 601; 297/452.26
See application file for complete search history.

(56) **References Cited**

U.S. PATENT DOCUMENTS

| | | | | |
|---------------|--------|----------------|-------|---------|
| D269,701 S * | 7/1983 | Miller | | D24/188 |
| 4,534,554 A * | 8/1985 | Miller | | 482/144 |
| 4,589,656 A * | 5/1986 | Baldwin | | 482/59 |
| D383,628 S * | 9/1997 | Shamir | | D6/502 |
| D405,968 S * | 2/1999 | Beaulieu | | D6/366 |
| D406,286 S * | 3/1999 | Chen | | D21/662 |
| D471,042 S * | 3/2003 | Schmitz et al. | | D6/502 |

| | | | | |
|-------------------|---------|----------------|-------|---------|
| D545,383 S * | 6/2007 | Bingham et al. | | D21/695 |
| D557,913 S * | 12/2007 | Ong | | D6/366 |
| D615,784 S * | 5/2010 | Parker et al. | | D6/502 |
| D623,449 S * | 9/2010 | Diffrient | | D6/502 |
| D633,582 S * | 3/2011 | Loucks et al. | | D21/695 |
| 2005/0266973 A1 * | 12/2005 | Chen | | 482/142 |

* cited by examiner

Primary Examiner — Susan E Krakower

(74) *Attorney, Agent, or Firm* — Terence P. O'Brien

(57) **CLAIM**

We claim the ornamental design for a seat back for an exercise device, as shown and described.

DESCRIPTION

FIG. 1 is a front, side perspective view of a seat back shown on an exercise device;

FIG. 2 is a front, side perspective view of the seat back for an exercise device of FIG. 1;

FIG. 3 is a front view of the seat back of FIG. 1;

FIG. 4 is a rear view of the seat back of FIG. 1;

FIG. 5 is a side view of the seat back of FIG. 1.

FIG. 6 is a top view of the seat back of FIG. 1; and,

FIG. 7 is a bottom view of the seat back of FIG. 1.

The ornamental design that is claimed is shown in solid lines in the drawings: The broken (dashed) lines shown in the drawings are included for the purpose of illustrating environmental elements only and form no part of the claimed design.

1 Claim, 6 Drawing Sheets

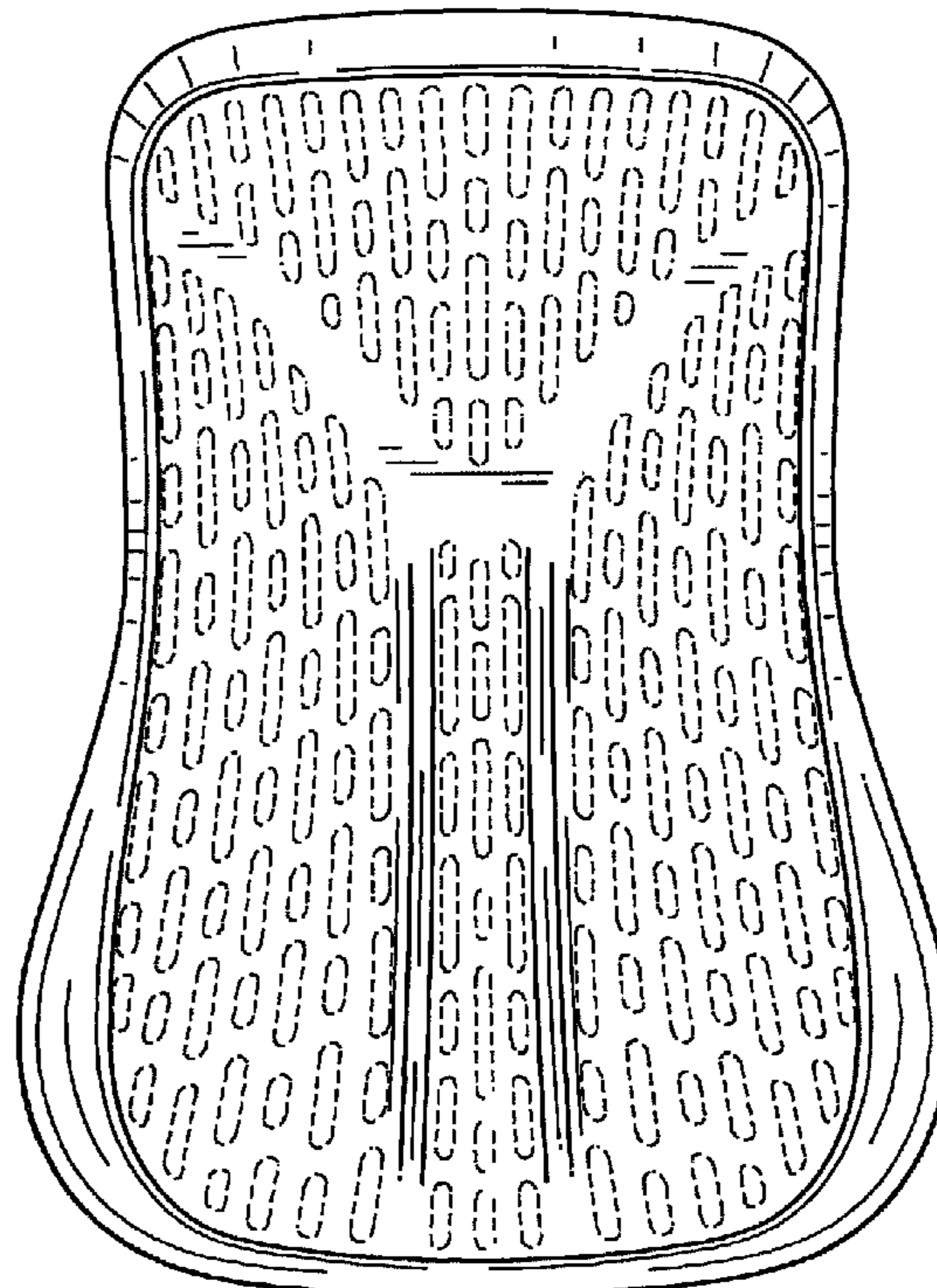
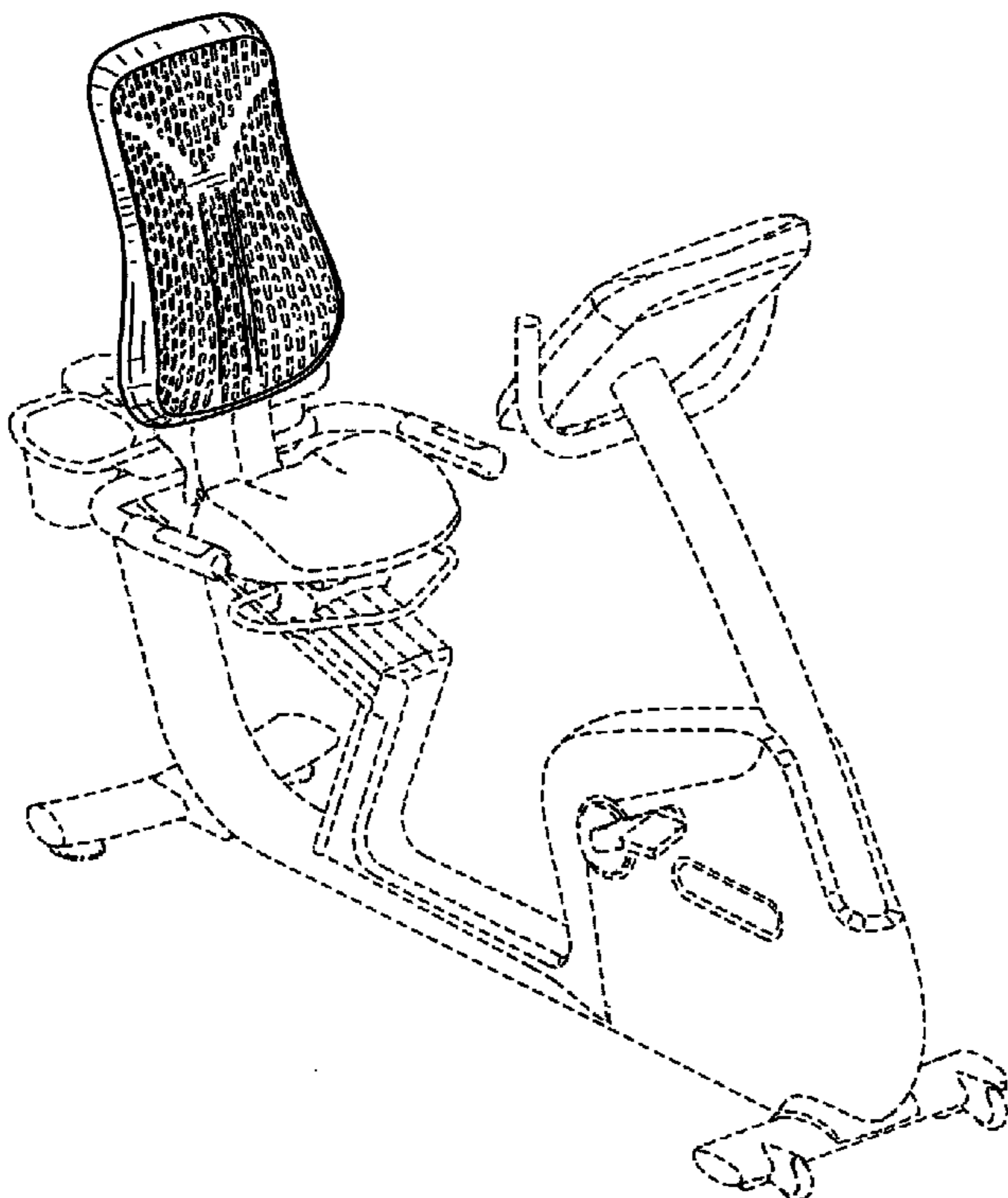

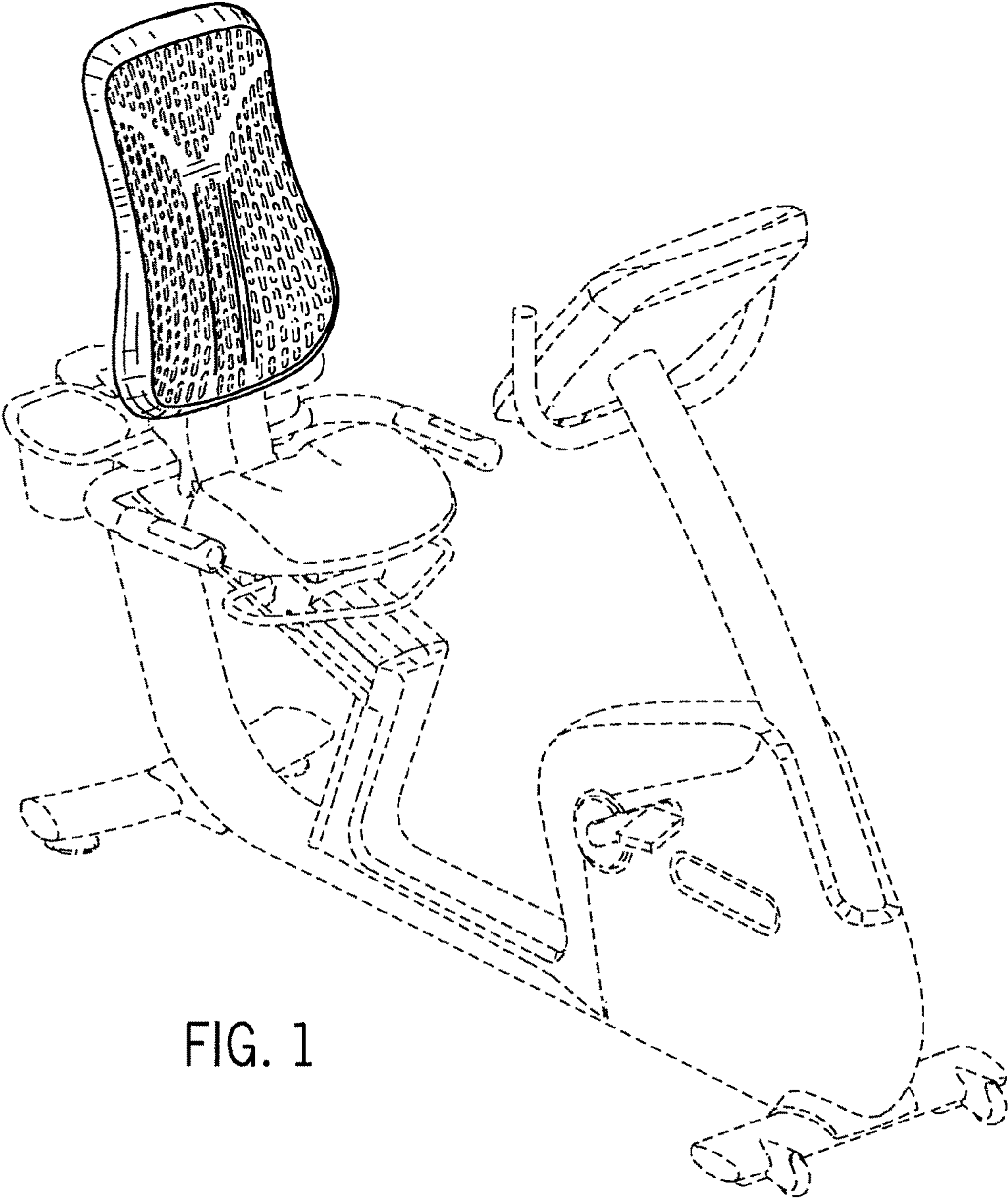

FIG. 1

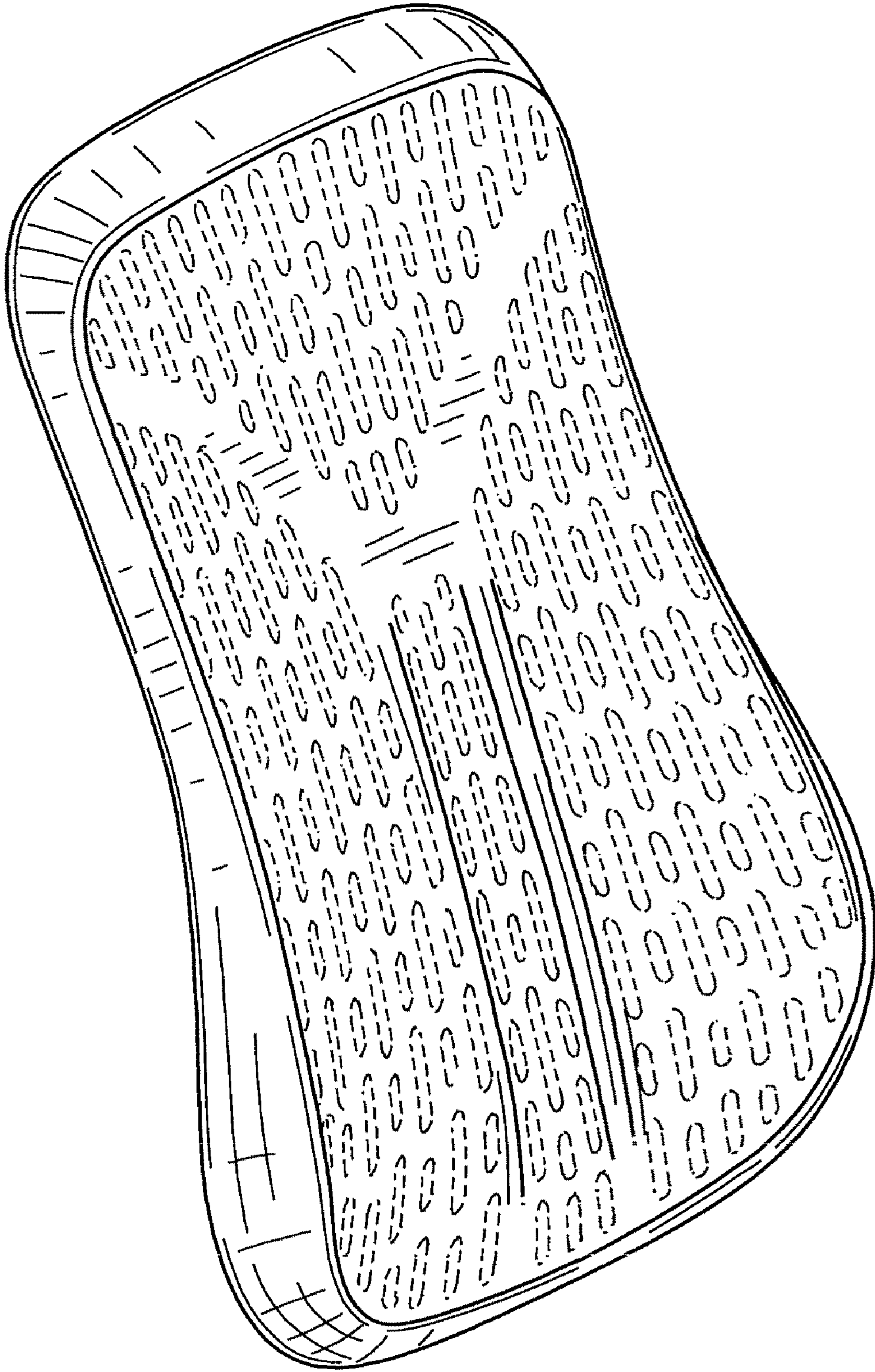

FIG. 2

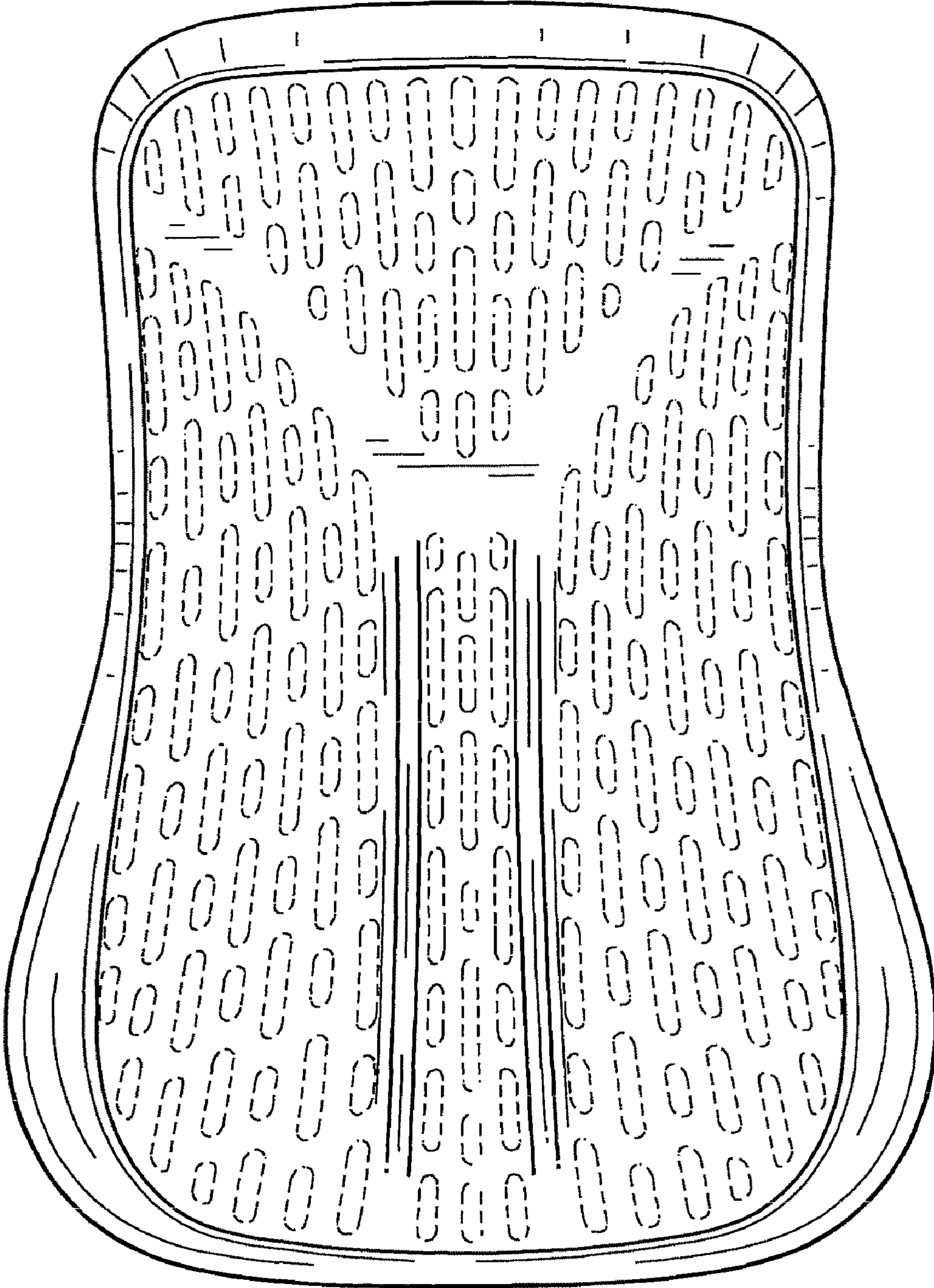

FIG. 3

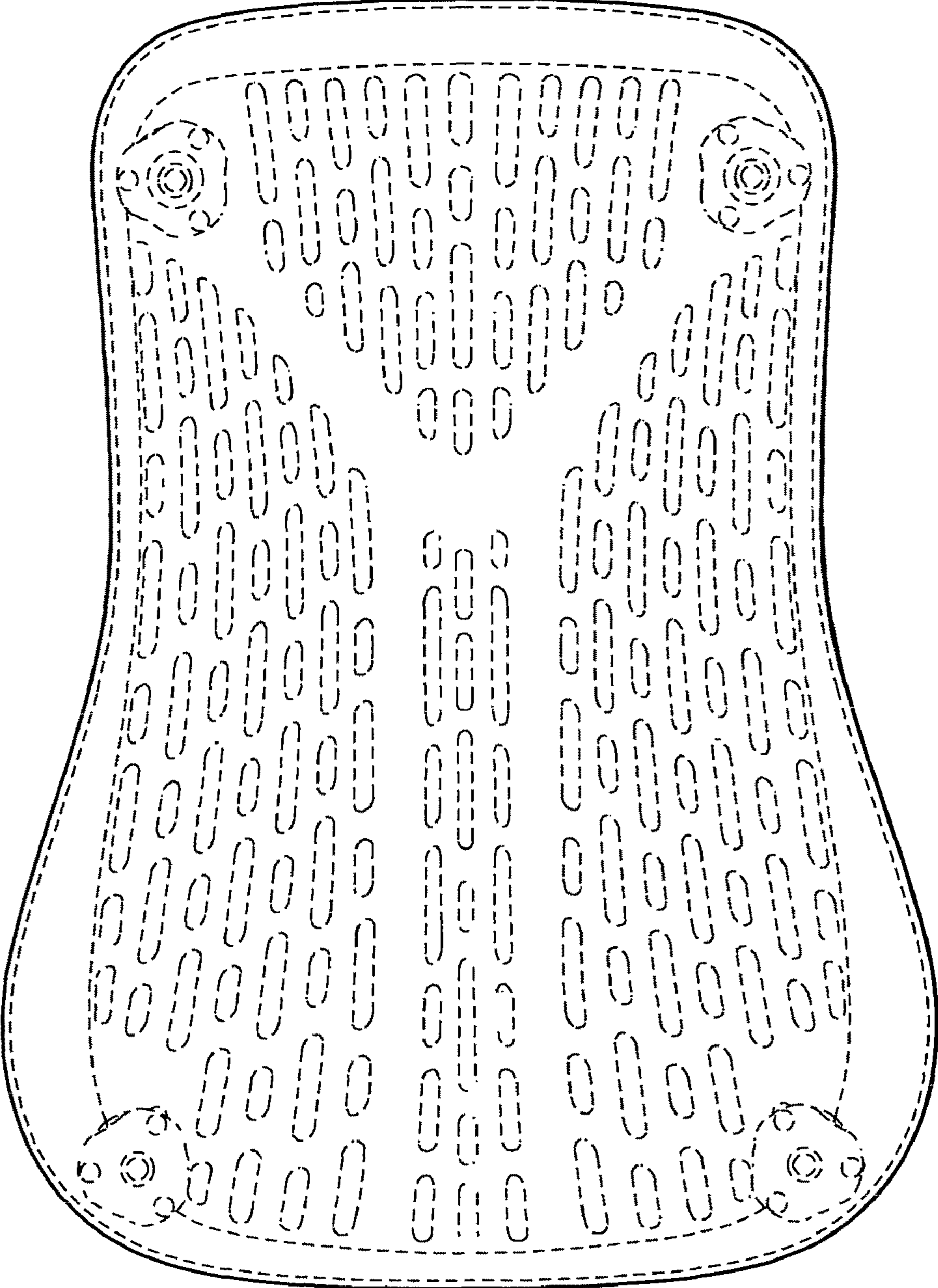

FIG. 4

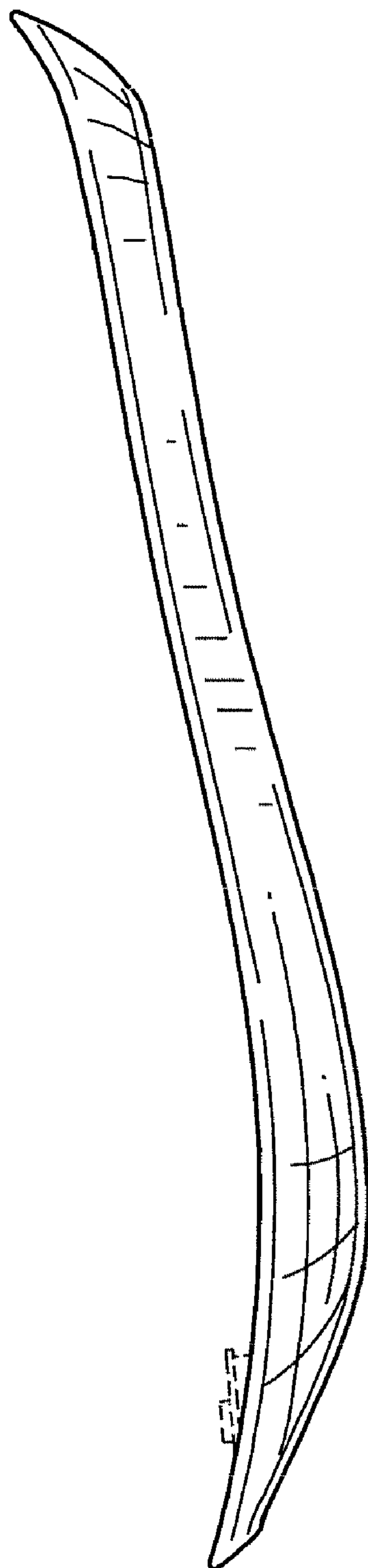

FIG. 5

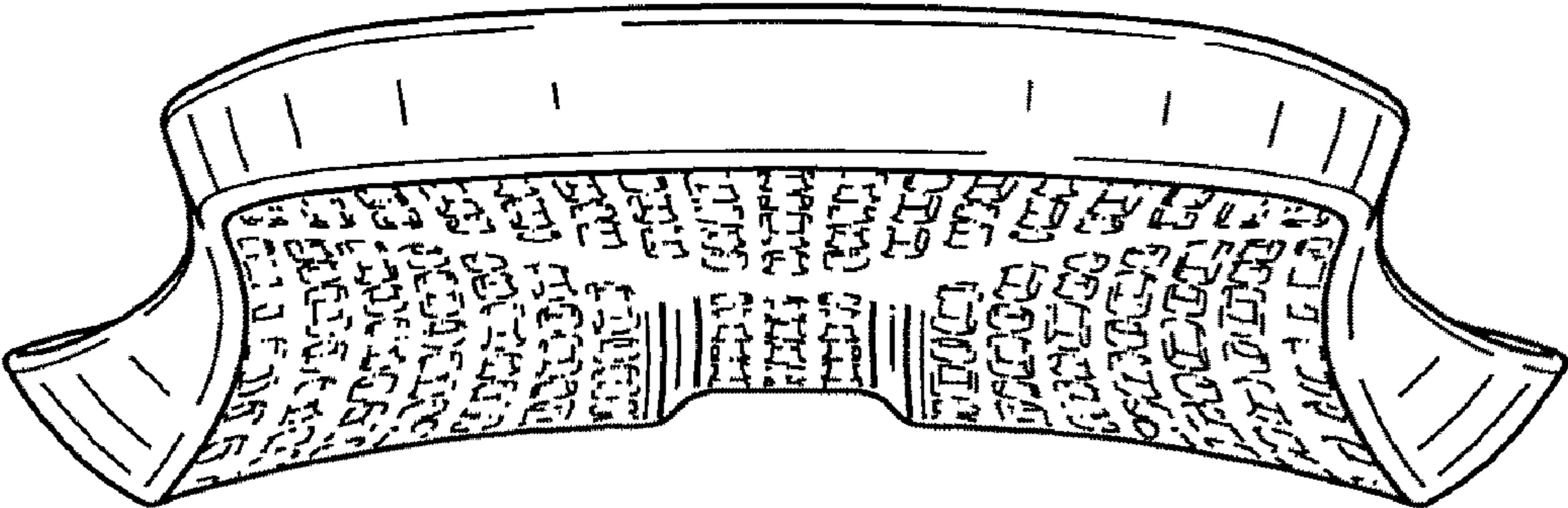

FIG. 6

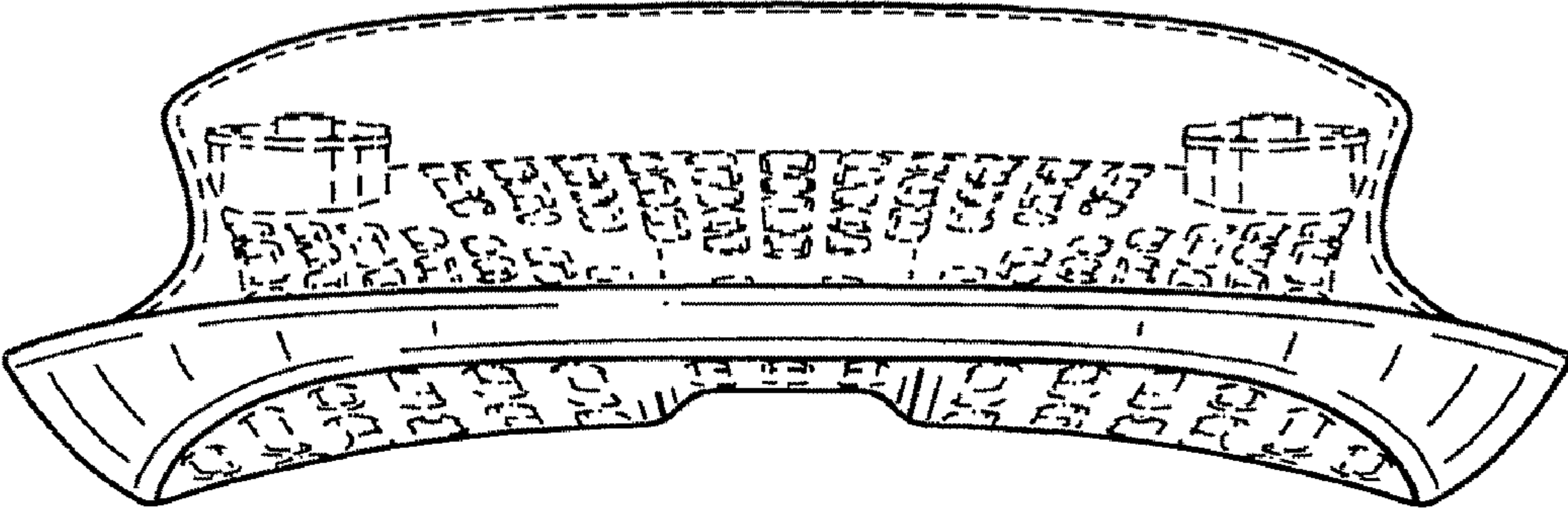

FIG. 7