



US00D643445S

(12) **United States Design Patent**  
**Harrison**

(10) **Patent No.:** **US D643,445 S**

(45) **Date of Patent:** **\*\* Aug. 16, 2011**

(54) **EXTRUSION DIE**

(75) Inventor: **Malcom Harrison**, New York, NY (US)

(73) Assignee: **Xrosswater Ltd.**, Hamilton (BM)

(\*\*) Term: **14 Years**

(21) Appl. No.: **29/323,219**

(22) Filed: **Aug. 21, 2008**

(51) **LOC (9) Cl.** ..... **15-09**

(52) **U.S. Cl.** ..... **D15/136**

(58) **Field of Classification Search** ..... D15/135,  
D15/136; D25/60, 119, 121, 122, 124, 125;  
49/180, 183, 449, 501, 504; 52/204.1, 204.2,  
52/204.5, 204.51, 204.72, 206, 208, 209,  
52/212, 213, 215, 656.5, 656.6, 717.01; 160/91  
See application file for complete search history.

(56) **References Cited**

**U.S. PATENT DOCUMENTS**

D408,561 S \* 4/1999 Ito et al. .... D25/124  
D453,843 S \* 2/2002 Scalzott ..... D25/124

D576,746 S \* 9/2008 Morton et al. .... D25/124  
D585,175 S \* 1/2009 Campbell et al. .... D34/29  
D587,731 S \* 3/2009 Niedermeyer ..... D15/136  
D603,978 S \* 11/2009 Lockbeam ..... D25/124  
D621,962 S \* 8/2010 Deleu ..... D25/122  
D629,923 S \* 12/2010 Brabeck et al. .... D25/124

\* cited by examiner

*Primary Examiner* — Patricia Palasik

(74) *Attorney, Agent, or Firm* — Collen IP; Donald J. Ranft

(57) **CLAIM**

The ornamental design for an extrusion die, as shown and described.

**DESCRIPTION**

FIG. 1 is a side view of my new and original design of an extrusion die; and, FIG. 2 is a perspective view thereof. The claimed design is shown broken away to indicate that no particular length of the extrusion die forms a part of the design.

**1 Claim, 1 Drawing Sheet**

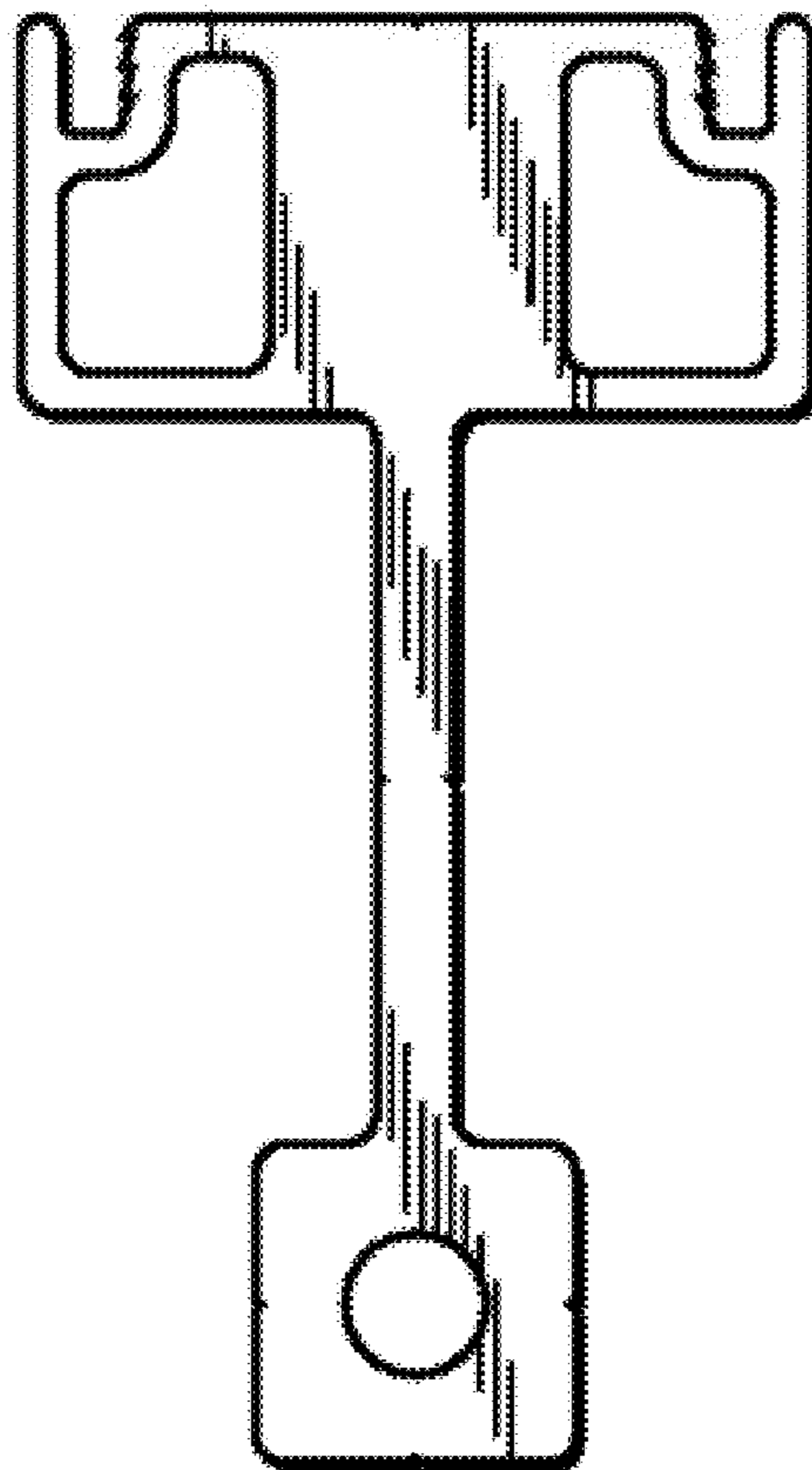

Fig. 1

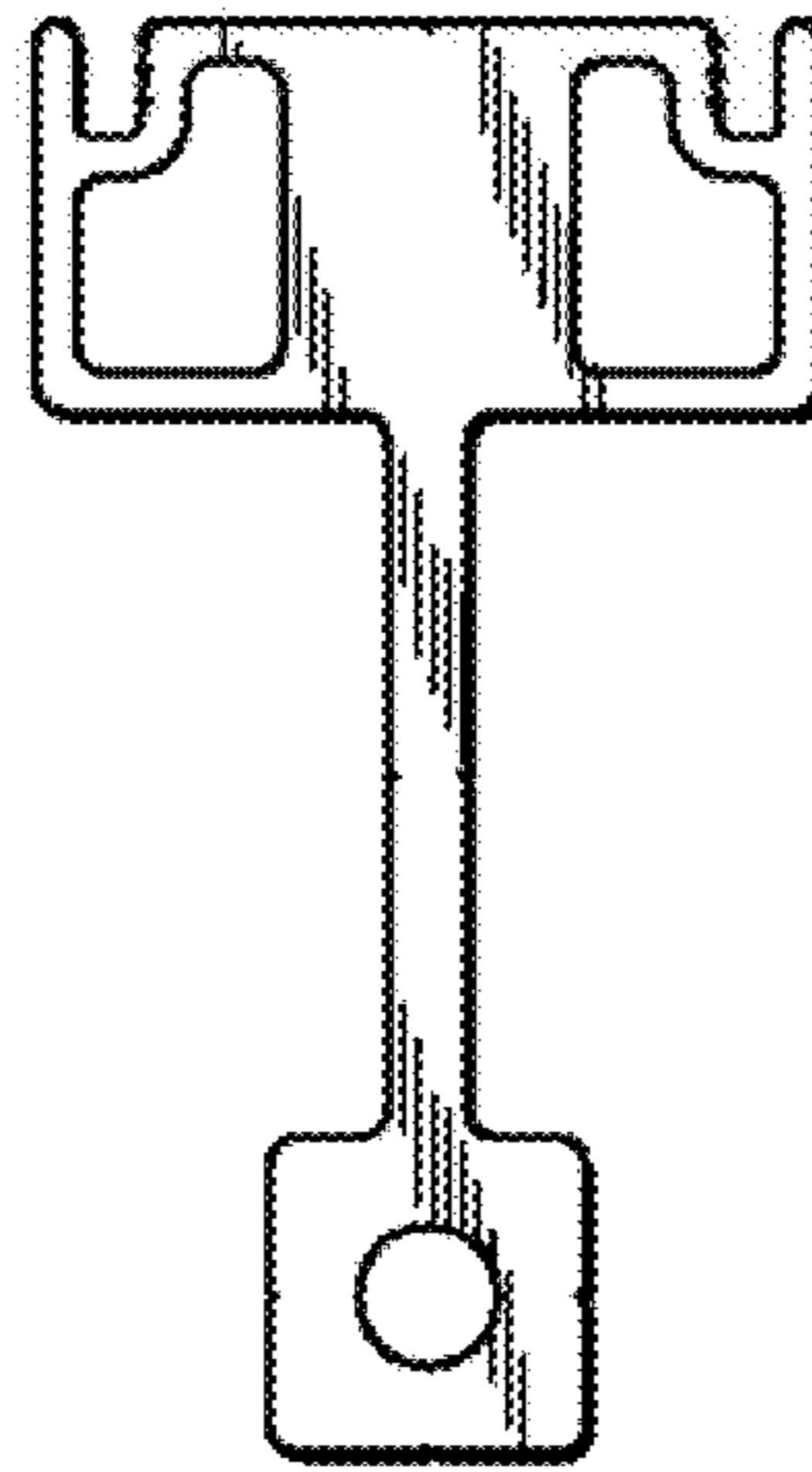

Fig. 2

