



US00D643361S

(12) **United States Design Patent**
Voss et al.

(10) **Patent No.:** **US D643,361 S**
(45) **Date of Patent:** **** Aug. 16, 2011**

(54) **TIRE TREAD**

(75) Inventors: **Stefan Voss**, Greer, SC (US); **Jean-Marc Marie d'Harcourt**, Clermont-Ferrand (FR); **Mathieu Vandaele**, Charbonnieres les Varennes (FR); **Jeffrey E. Godsey**, Greenville, SC (US)

(73) Assignee: **Michelin Recherche et Technique**, Granges-Paccot (CH)

(**) Term: **14 Years**

(21) Appl. No.: **29/329,604**

(22) Filed: **Dec. 18, 2008**

(30) **Foreign Application Priority Data**

Oct. 28, 2008 (AU) 15139/2008

(51) **LOC (9) Cl.** **10-05**

(52) **U.S. Cl.** **D12/594**

(58) **Field of Classification Search** D12/592-600;
152/209.1, 209.8, 209.9, 209.12, 209.18,
152/209.25

See application file for complete search history.

(56) **References Cited**

U.S. PATENT DOCUMENTS

D354,032 S	1/1995	Grosskopf	
D390,510 S	2/1998	Stone et al.	
D414,725 S	10/1999	Kemp, Jr.	
D454,535 S	3/2002	Kemp, Jr.	
D471,512 S	3/2003	Weaver	
D604,228 S *	11/2009	Le et al.	D12/582
D624,009 S *	9/2010	Vandaele et al.	D12/585
D627,710 S *	11/2010	Rodicq et al.	D12/583

FOREIGN PATENT DOCUMENTS

EM	000160429-0001	6/2004
EM	000299185-0001	4/2005
EM	000332853-0001	6/2005
FR	03 4517	12/2003

OTHER PUBLICATIONS

Tread Design Guide, 2007, p. 100 Continental HDR.
Tread Design Guide, 2007, p. 119 Michelin XDE2.

* cited by examiner

Primary Examiner — Caron D Veynar

Assistant Examiner — George D Kirschbaum

(74) *Attorney, Agent, or Firm* — Dority & Manning, P.A.

(57) **CLAIM**

The ornamental design for a tire tread, as shown and described.

DESCRIPTION

FIG. 1 is a perspective view of a tire tread showing my new design, it being understood that the tread pattern repeats circumferentially throughout the outer circumference and shoulder of a tire, the opposite side perspective view being identical thereto;

FIG. 2 is a full front elevation view of the tire tread thereof of FIG. 1; and,

FIG. 3 is a side view of the tire tread thereof of FIG. 1.

In the drawings, the dark stippled surface shading represents the recessed groove portions of the tire tread having a depth as best illustrated along the top and bottom edges of FIG. 2. The broken line disclosure of the tire sidewall and inner bead is for illustrative purposes only and forms no part of the claimed design.

1 Claim, 3 Drawing Sheets

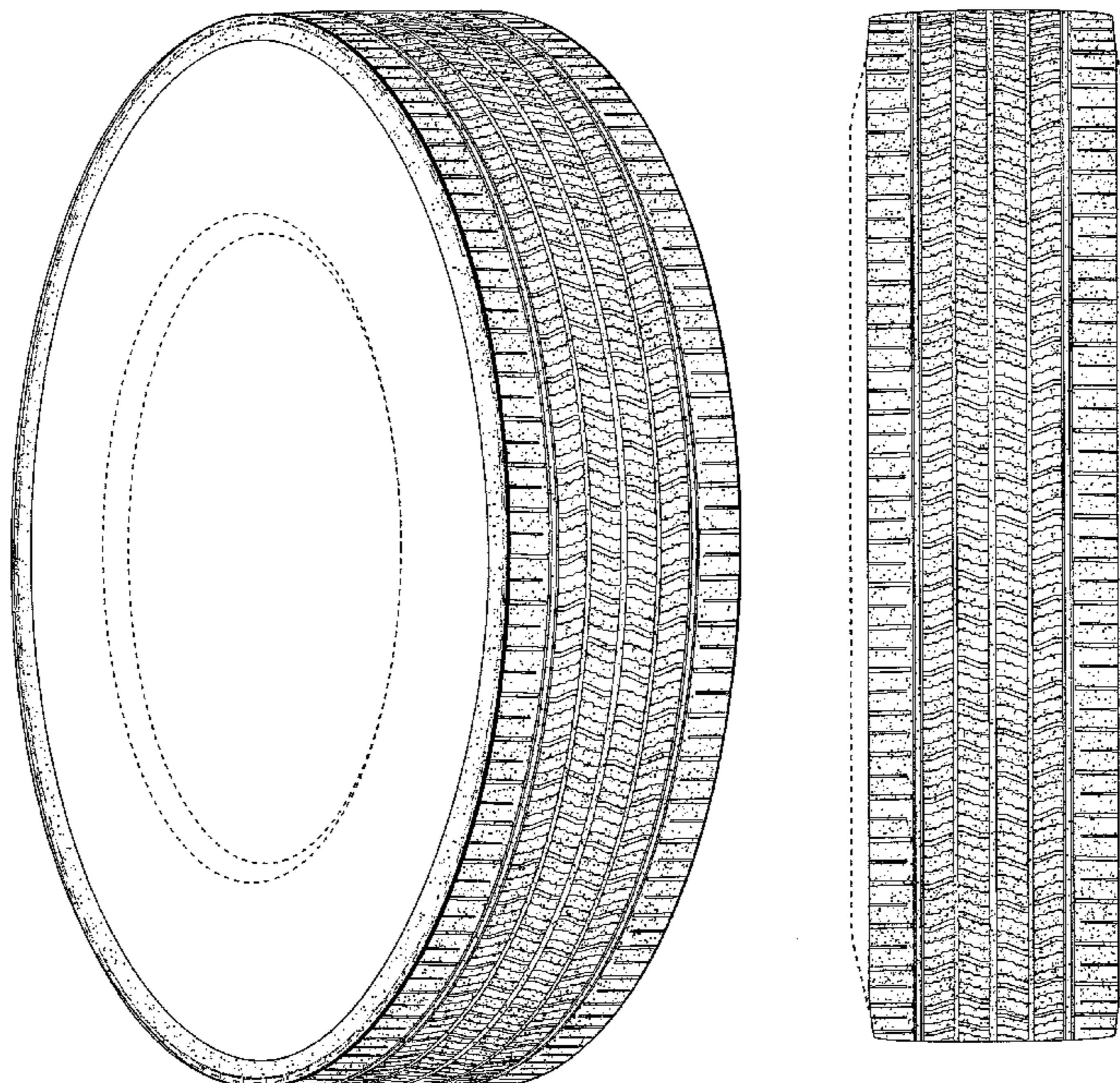

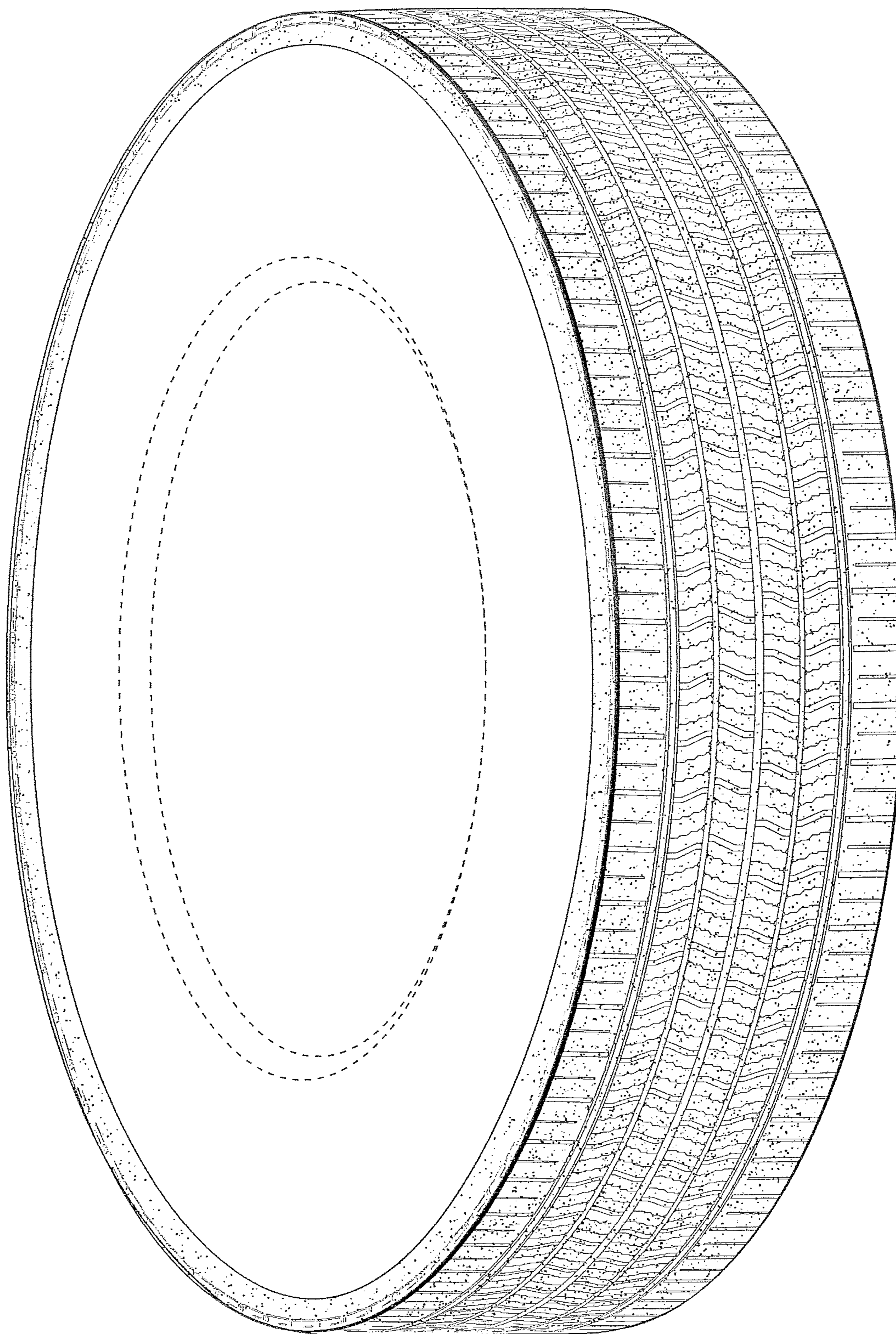

FIG. 1

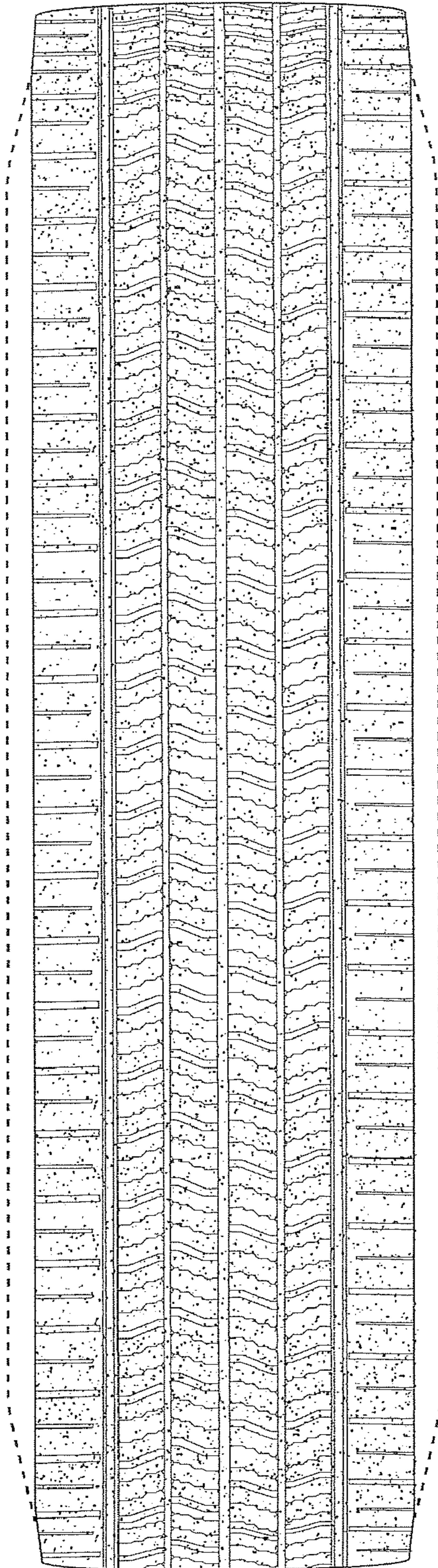

FIG. 2

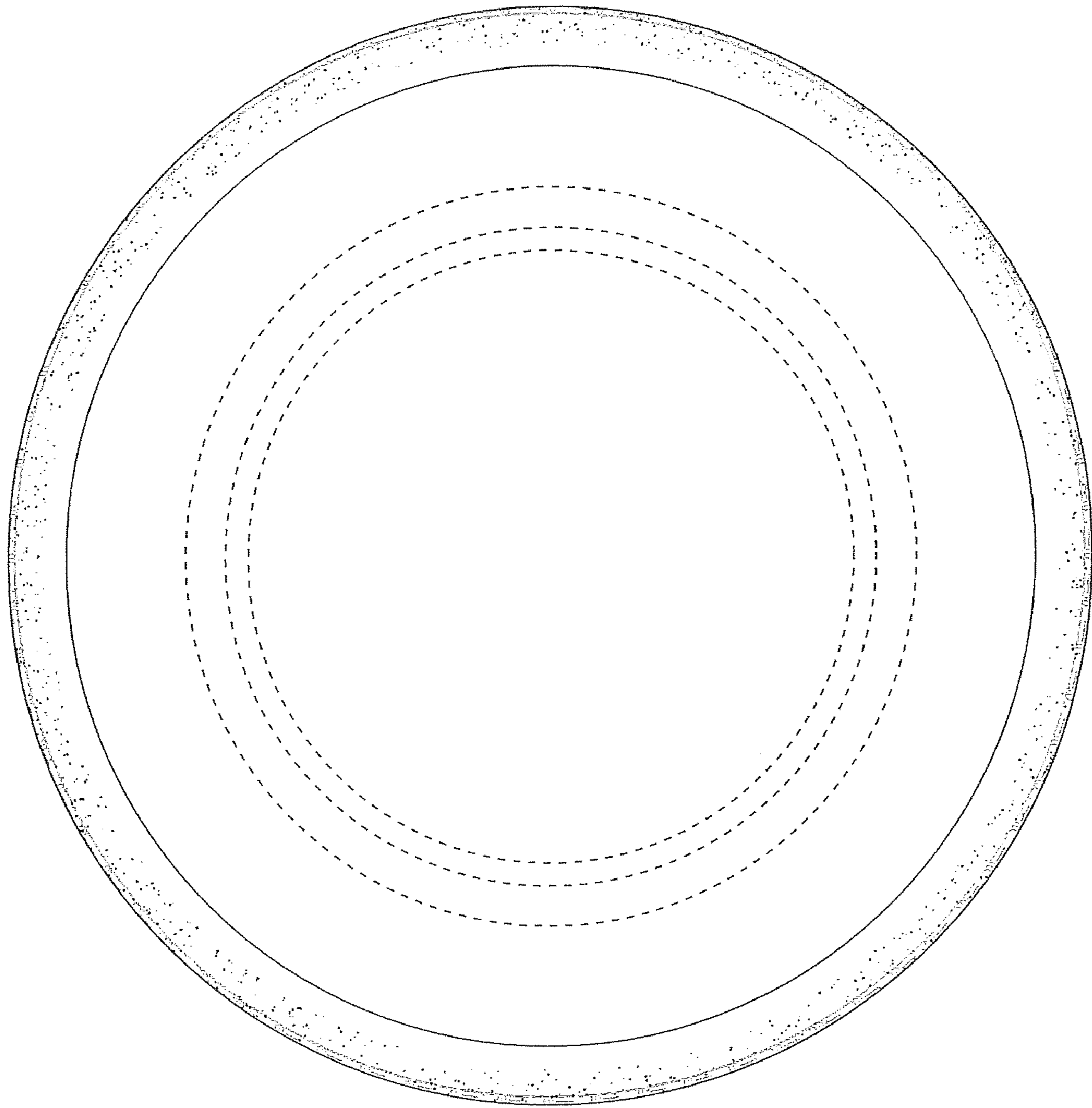

FIG. 3