



US00D643360S

(12) **United States Design Patent**
Yamaguchi et al.

(10) **Patent No.:** **US D643,360 S**
(45) **Date of Patent:** **** Aug. 16, 2011**

(54) **TREAD PORTION OF AN AUTOMOBILE TIRE**

(75) Inventors: **Suguru Yamaguchi**, Tokyo (JP); **Seiichi Toda**, Tokyo (JP)

(73) Assignee: **Bridgestone Corporation**, Tokyo (JP)

(**) Term: **14 Years**

(21) Appl. No.: **29/383,732**

(22) Filed: **Jan. 21, 2011**

Related U.S. Application Data

(62) Division of application No. 29/337,327, filed on May 19, 2009.

(51) **LOC (9) Cl.** **12-15**

(52) **U.S. Cl.** **D12/588**

(58) **Field of Classification Search** D12/587-589;
152/209.1, 209.8, 209.9, 209.12, 209.18,
152/209.25

See application file for complete search history.

(56) **References Cited**

U.S. PATENT DOCUMENTS

D464,025 S * 10/2002 Okano D12/588
D609,169 S * 2/2010 Feider D12/588
D615,922 S * 5/2010 Takano D12/588

FOREIGN PATENT DOCUMENTS

JP 1154645 S 9/2002
JP 1322563 S 2/2008
JP 1338108 S 8/2008
JP 1338261 S 8/2008
JP 1373947 S 11/2009
JP 1374078 S 11/2009

* cited by examiner

Primary Examiner — Caron D Veynar

Assistant Examiner — George D Kirschbaum

(74) *Attorney, Agent, or Firm* — Sughrue Mion, PLLC

(57) **CLAIM**

The ornamental design for a tread portion of an automobile tire, as shown and described.

DESCRIPTION

FIG. 1 is a front view of a tread portion of an automobile tire, it being understood that the tread pattern repeats uniformly throughout the circumference of the tire;

FIG. 2 is a perspective view thereof;

FIG. 3 is a left side view thereof, the right side view being identical thereto; and,

FIG. 4 is a fragmentary enlarged view showing the details of the tread portion thereof.

The broken lines in the drawing figures illustrate environmental structure only, and form no part of the claimed design.

1 Claim, 4 Drawing Sheets

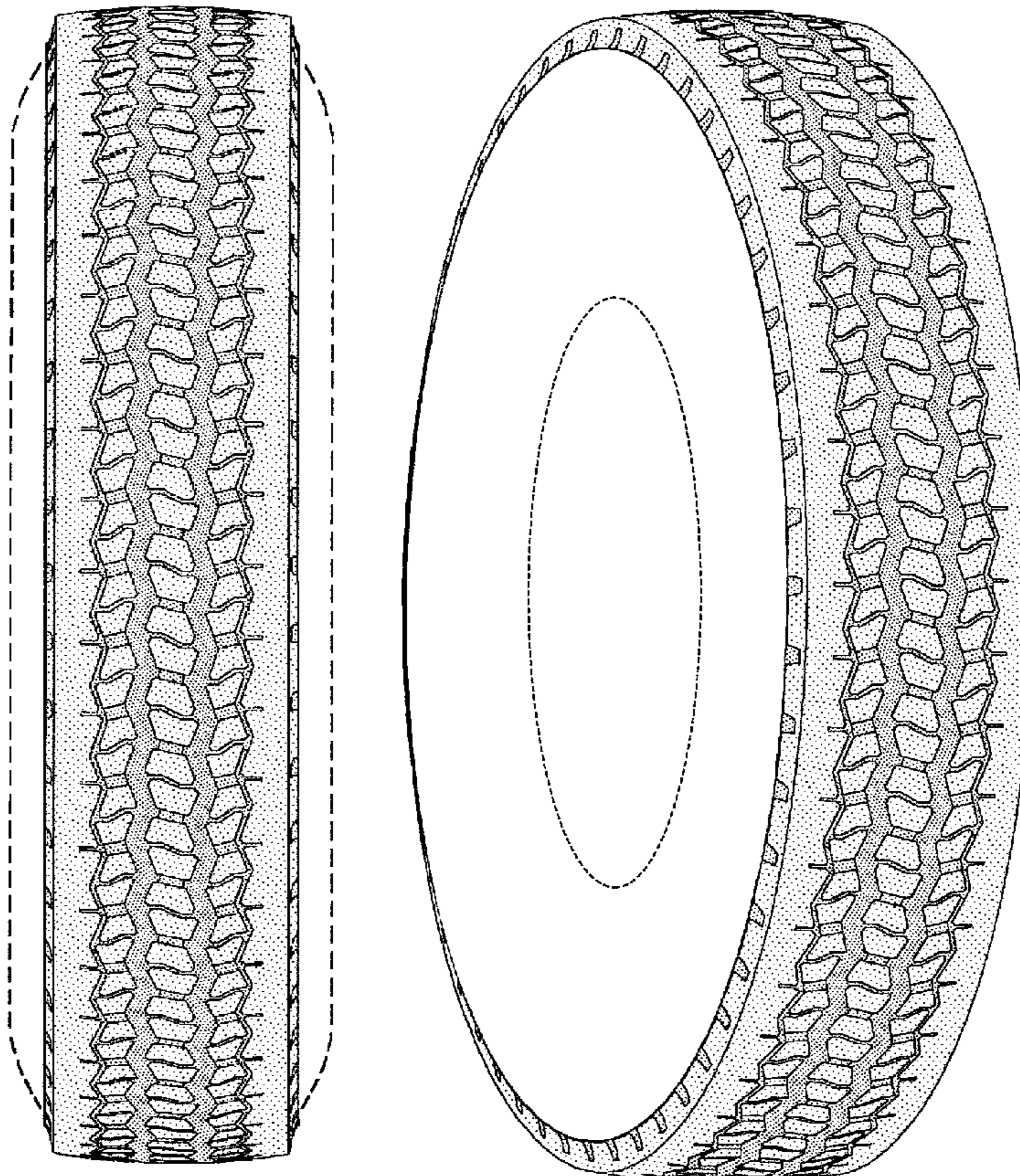

FIG. 1

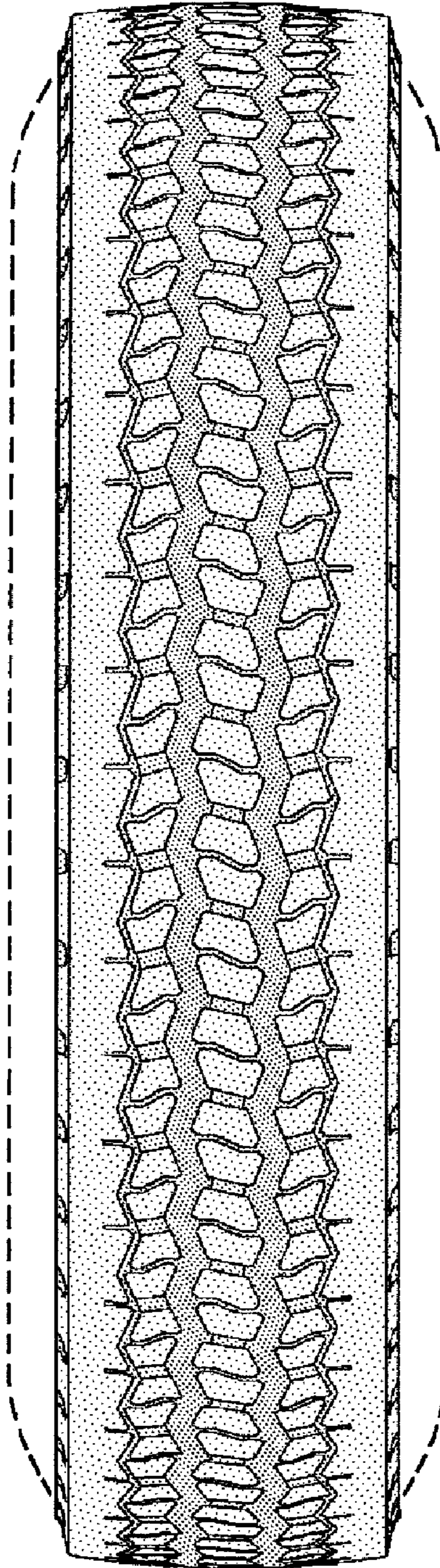

FIG. 2

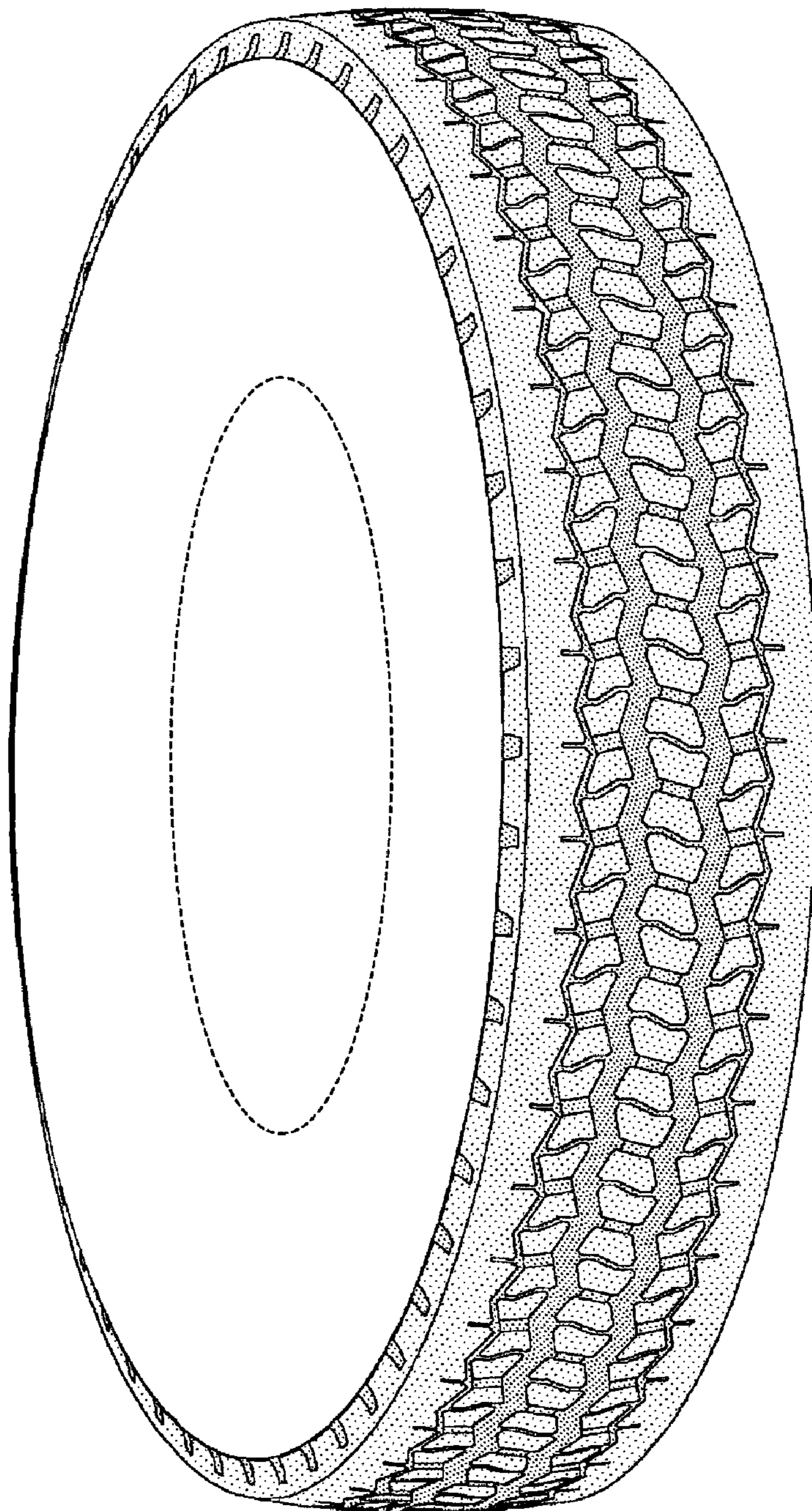

FIG. 3

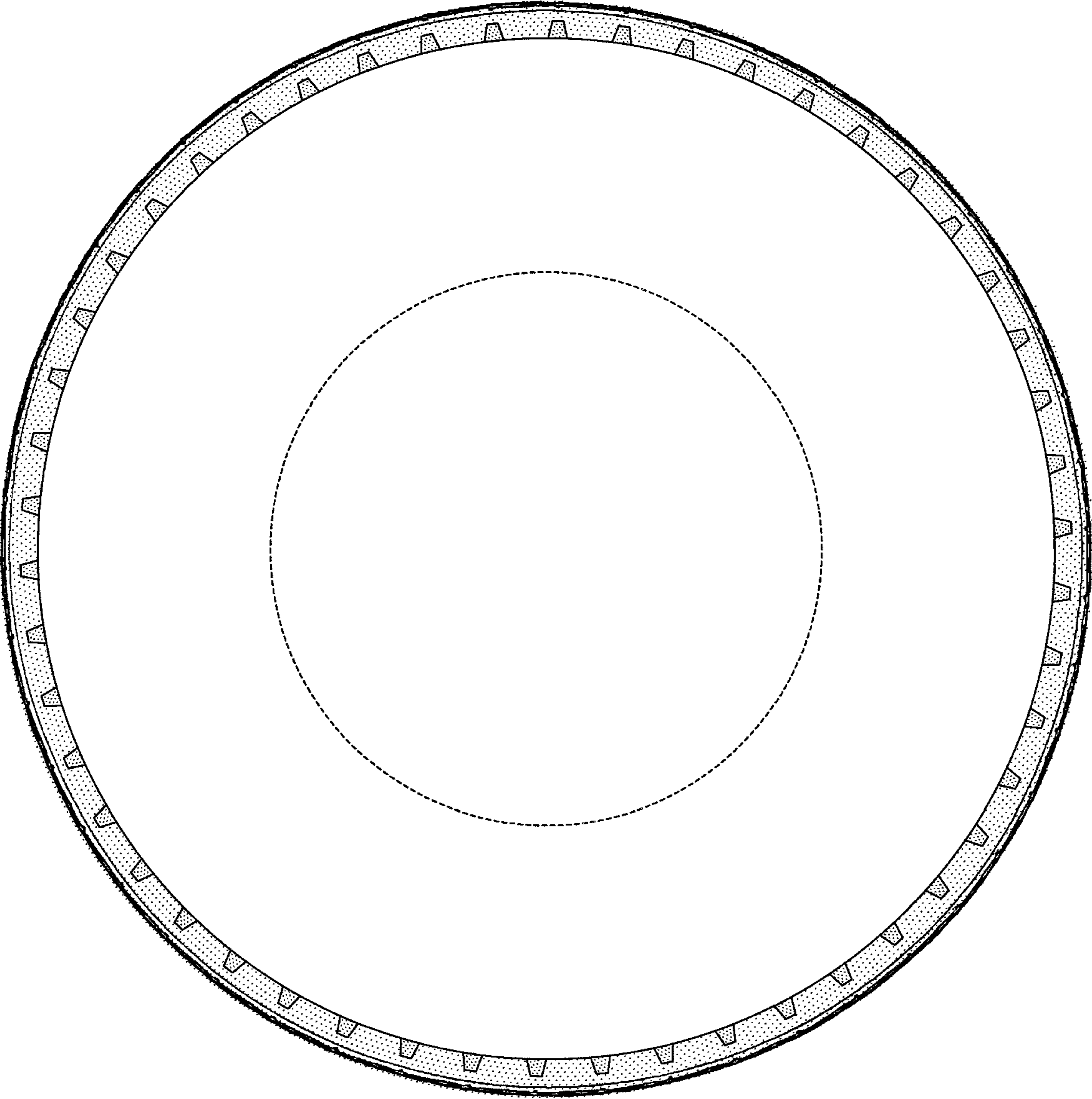

FIG. 4

