

US00D643359S

(12) **United States Design Patent**
Rau

(10) **Patent No.:** **US D643,359 S**

(45) **Date of Patent:** **** Aug. 16, 2011**

(54) **TIRE TREAD**

(75) Inventor: **Robert W. Rau**, Findlay, OH (US)

(73) Assignee: **Cooper Tire & Rubber Company**,
Findlay, OH (US)

(**) Term: **14 Years**

(21) Appl. No.: **29/372,852**

(22) Filed: **Jan. 21, 2011**

(51) **LOC (9) Cl.** **12-15**

(52) **U.S. Cl.** **D12/521**

(58) **Field of Classification Search** D12/505-532,
D12/900-901; 152/209.1-209.28, 455
See application file for complete search history.

(56) **References Cited**

U.S. PATENT DOCUMENTS

D525,186 S *	7/2006	Martin	D12/521
D558,128 S *	12/2007	Delu et al.	D12/521
D593,931 S *	6/2009	Fontaine et al.	D12/521
D606,926 S *	12/2009	Heinen et al.	D12/521

D610,525 S *	2/2010	Behr et al.	D12/521
D625,249 S *	10/2010	Christenbury et al.	D12/521
D634,262 S *	3/2011	Kujime	D12/521

* cited by examiner

Primary Examiner — Stacia Cadmus

(74) *Attorney, Agent, or Firm* — Emch, Schaffer, Schaub & Porcello Co., L.P.A.

(57) **CLAIM**

The ornamental design for a tire tread, as shown and described.

DESCRIPTION

FIG. 1 is a perspective view of the pneumatic radial tire in accordance with the invention;

FIG. 2 is a front view thereof;

FIG. 3 is an inside side view thereof;

FIG. 4 is an outside side view thereof; and,

FIG. 5 is an enlarged partial front view thereof.

The broken line showing of the sidewall, inner bead and the peripheral boundary between the tire tread and the sidewall is included for the purpose of illustrating environment and forms no part of the claim design.

1 Claim, 5 Drawing Sheets

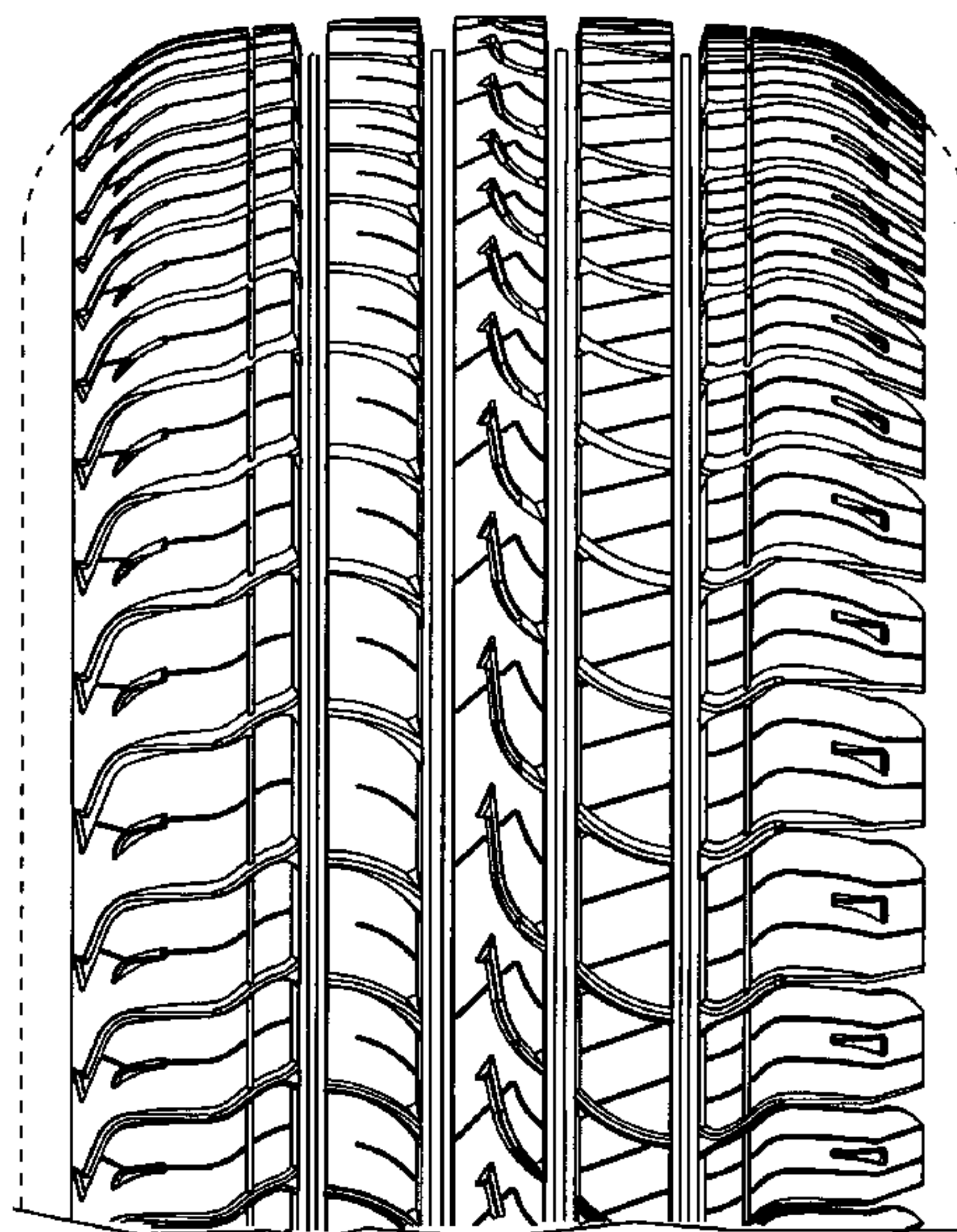
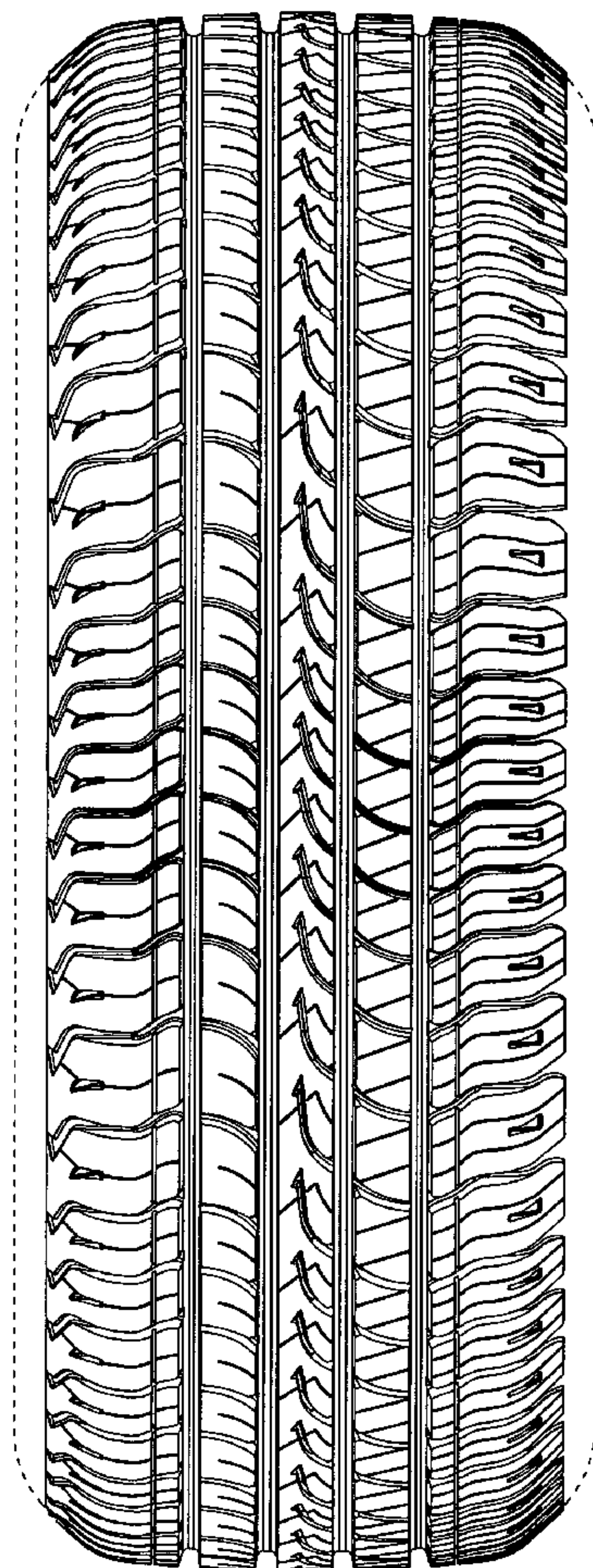

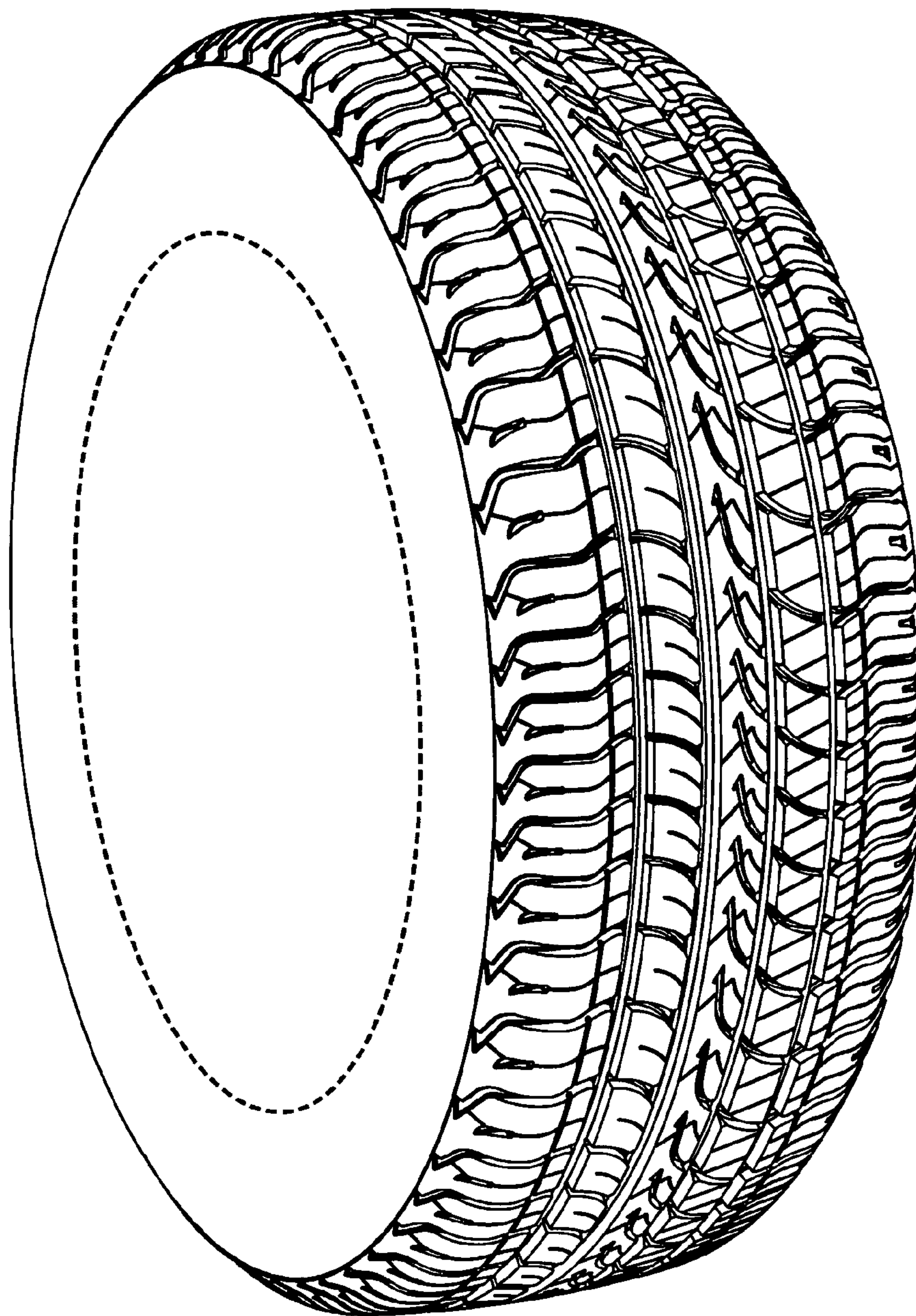

FIG. 1

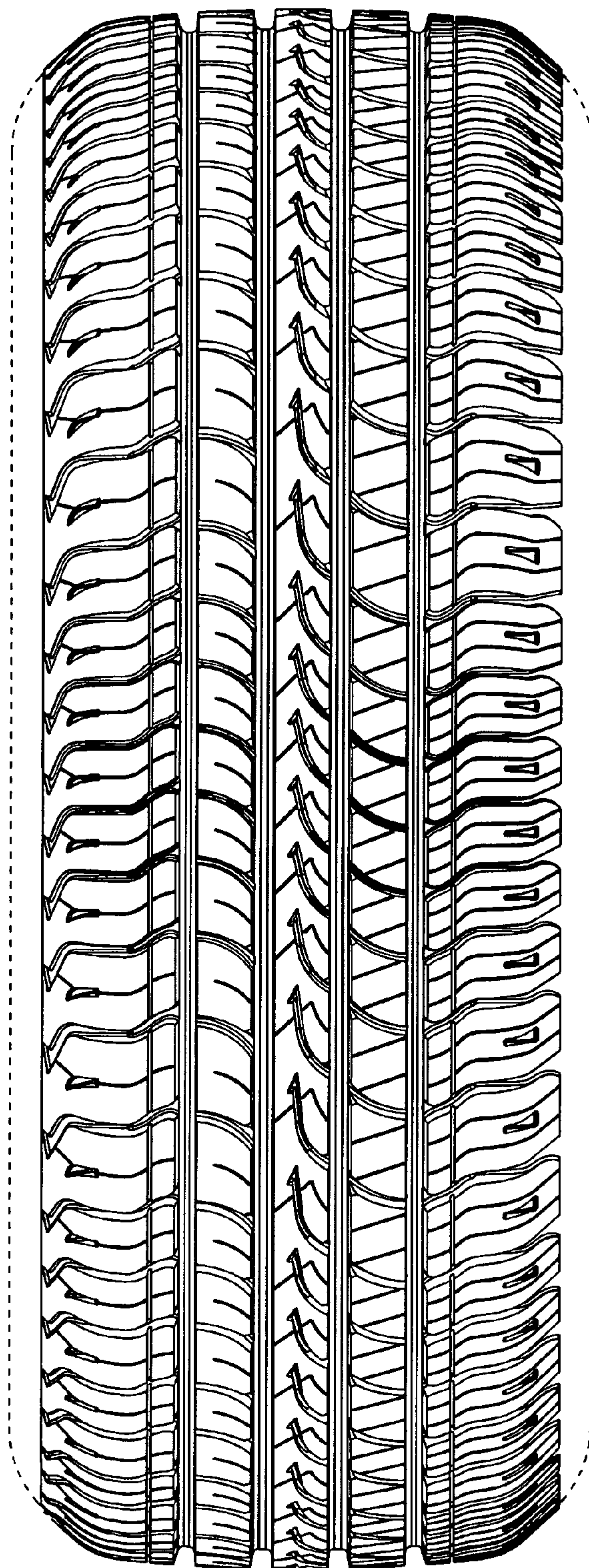

FIG. 2

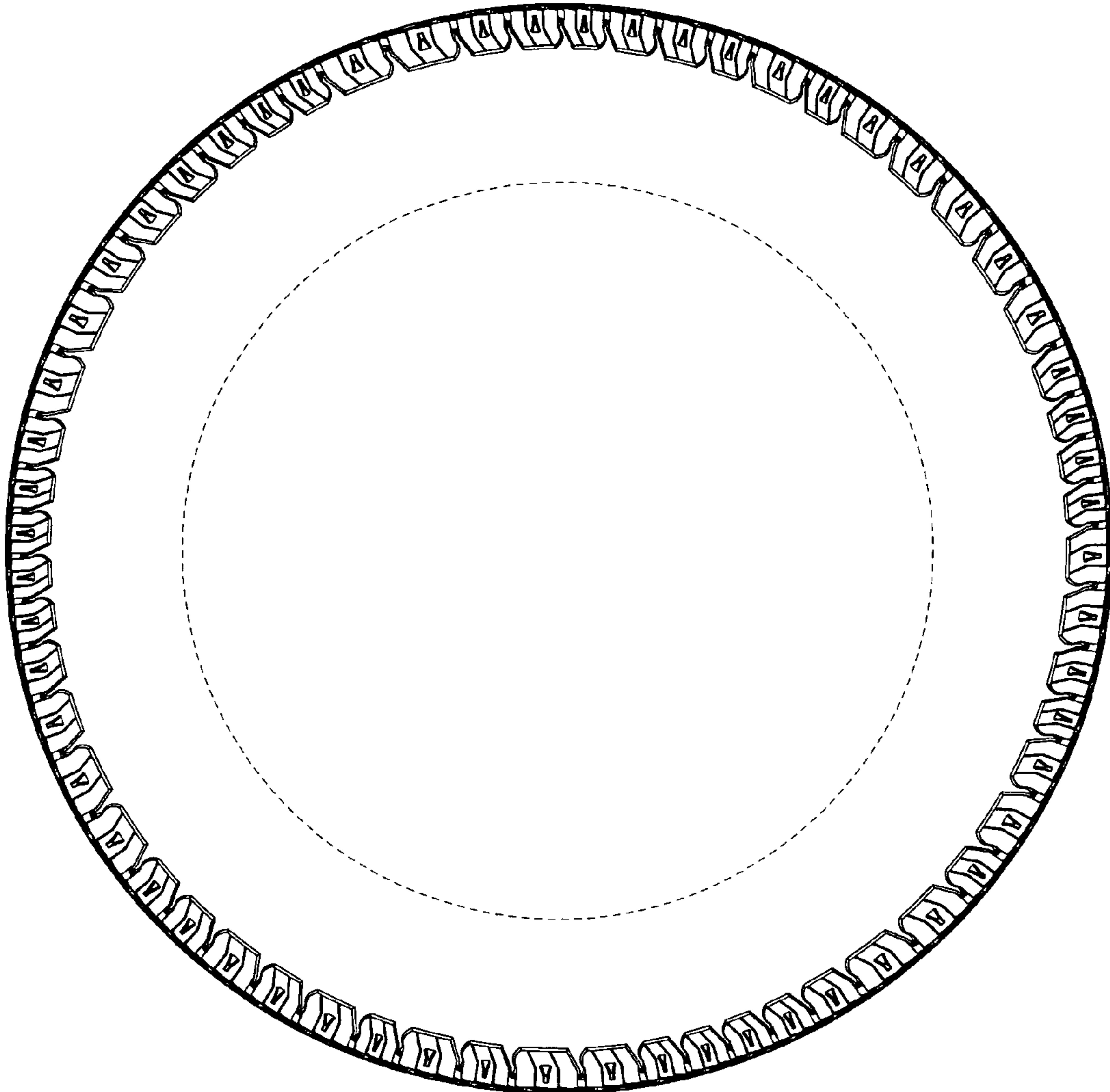

FIG. 3

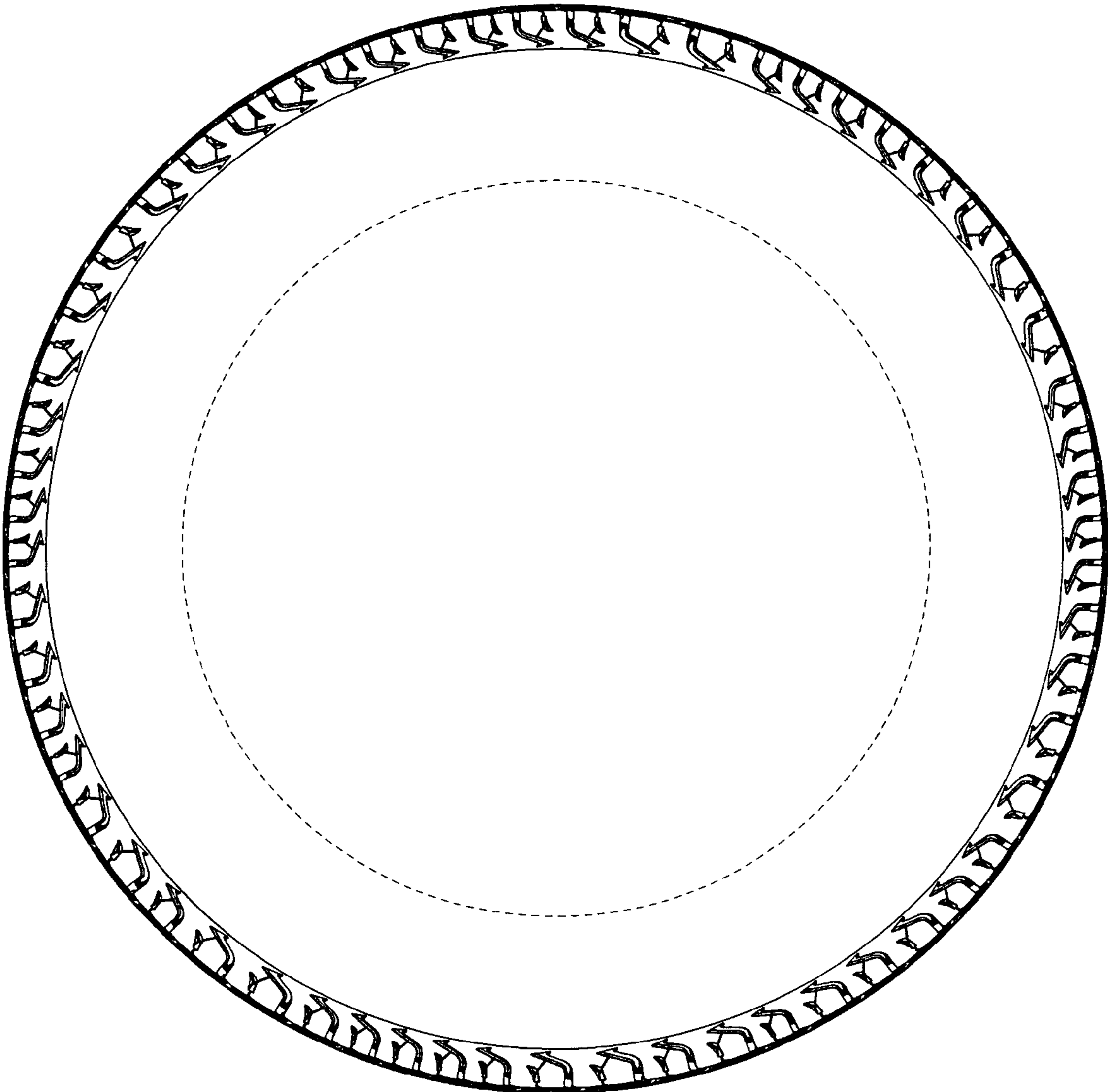

FIG. 4

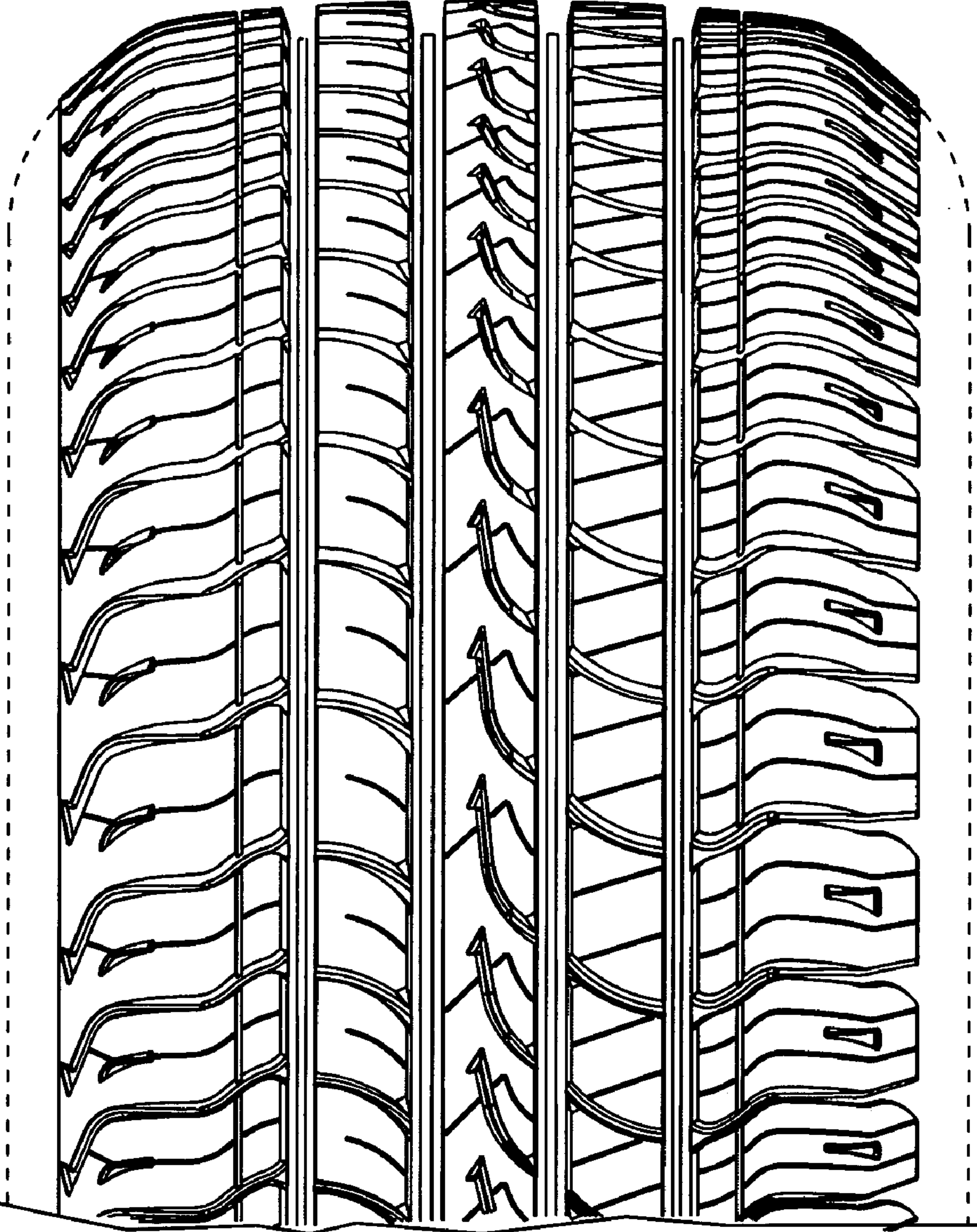

FIG. 5