

US00D643320S

(12) **United States Design Patent**  
**Lewis et al.**

(10) **Patent No.:** **US D643,320 S**  
(45) **Date of Patent:** **\*\* Aug. 16, 2011**

(54) **SPIRIT LEVEL**

(75) Inventors: **Steven W. Lewis**, Woodbury, CT (US);  
**James M. Ferro**, Shelton, CT (US)

(73) Assignee: **BDG, LLC**, Woodbury, CT (US)

(\*\*) Term: **14 Years**

(21) Appl. No.: **29/370,152**

(22) Filed: **Jun. 11, 2010**

(51) **LOC (9) Cl.** ..... **10-04**

(52) **U.S. Cl.** ..... **D10/69**

(58) **Field of Classification Search** ..... D10/69;  
33/365, 366.11–366.27, 367–391

See application file for complete search history.

(56) **References Cited**

**U.S. PATENT DOCUMENTS**

D503,636 S *	4/2005	Kim	.....	D10/69
D582,808 S *	12/2008	Cook	.....	D10/69
7,509,749 B1 *	3/2009	Stefanko	.....	33/451

\* cited by examiner

*Primary Examiner* — Antoine D Davis

(74) *Attorney, Agent, or Firm* — Ira S. Dorman

(57) **CLAIM**

The ornamental design for a spirit level, as shown and described.

**DESCRIPTION**

FIG. 1 is a perspective view of the spirit level of the invention; FIG. 2 is a side elevational view of the level of FIG. 1, drawn to a scale enlarged from that of FIG. 1 and broken into two sections to accommodate the length of the level at the enlarged scale, the opposite view of the level being a mirror image thereof;

FIG. 3 is a plan view of the level of FIG. 1, drawn to the scale of FIG. 2 and broken into sections to accommodate the length of the level at the enlarged scale;

FIG. 4 is a bottom view of the level of FIG. 1, drawn to the scale of FIG. 2 and broken into sections to accommodate the length of the level at the enlarged scale;

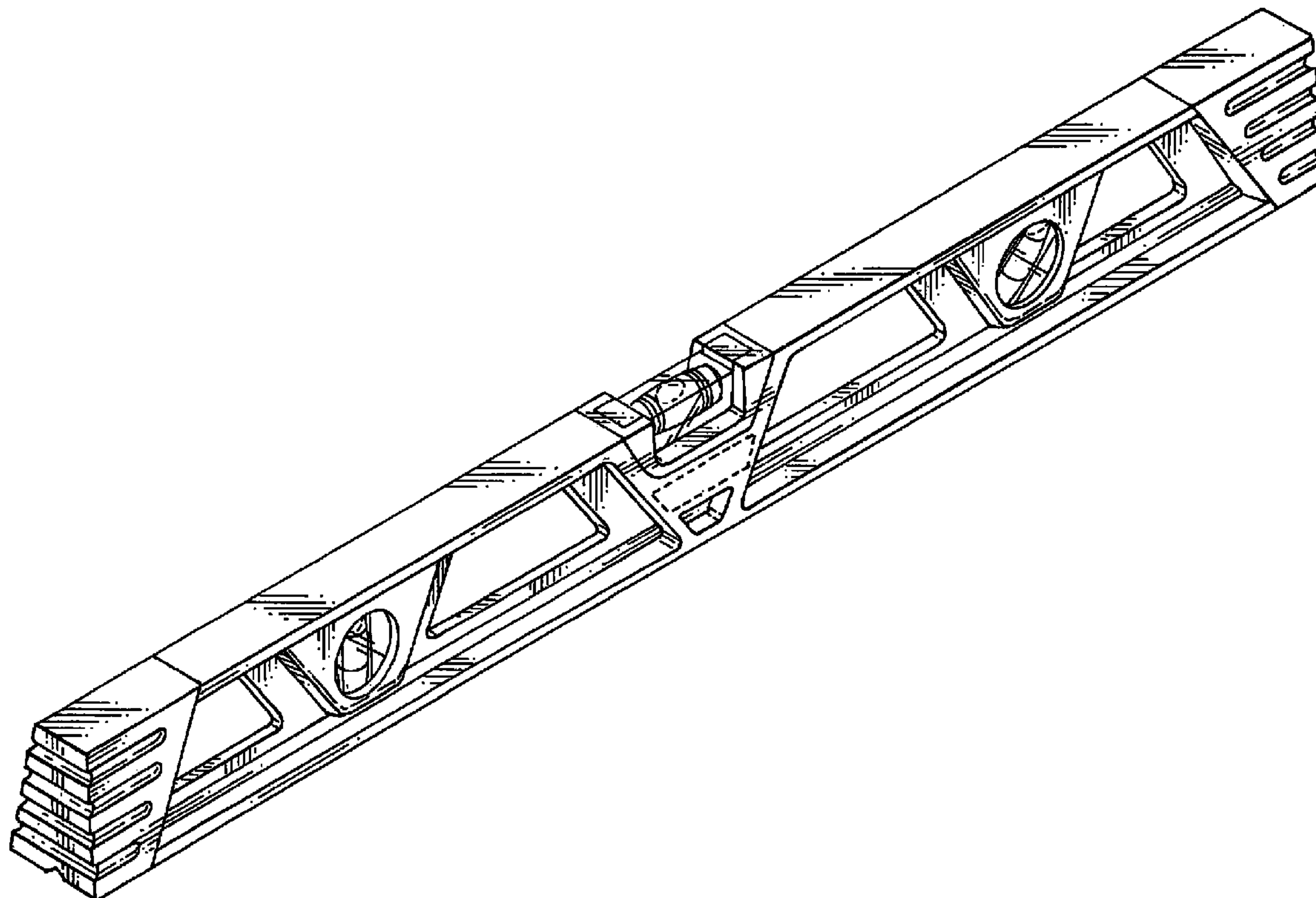
FIG. 5 is an end elevational view of the level of FIG. 1, drawn to the scale of FIG. 2, the opposite end view being identical thereto;

FIG. 6 is a section view of the level of FIG. 1, taken along line 6-6 in FIG. 2 and drawn to a further enlarged scale; and,

FIG. 7 is a section view of the level of FIG. 1, taken along line 7-7 in FIG. 2 and drawn to a further enlarged scale.

The broken line showing of structural features is included for the purpose of illustrating non-claimed subject matter and forms no part of the claimed design.

**1 Claim, 4 Drawing Sheets**



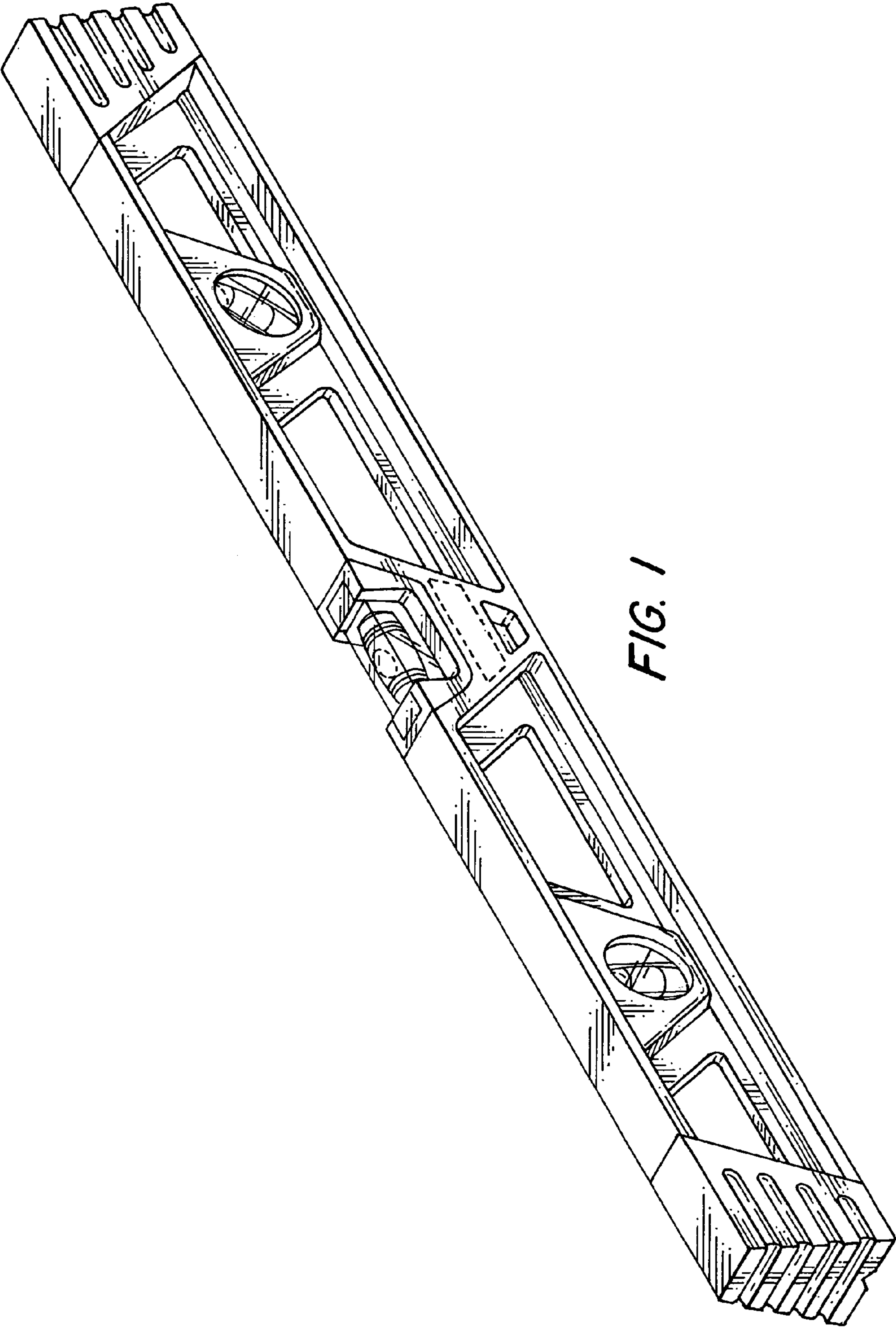


FIG. 1

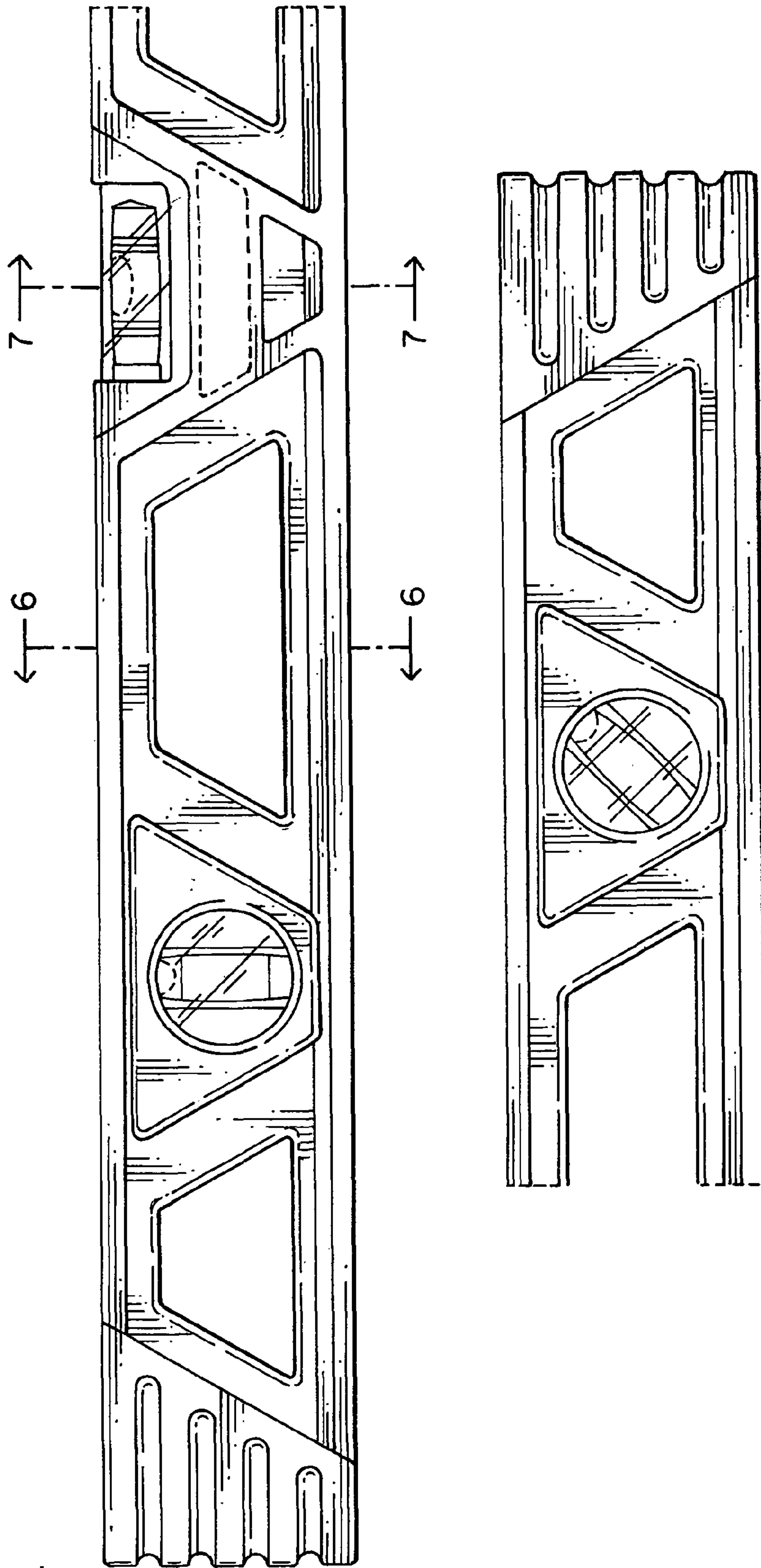
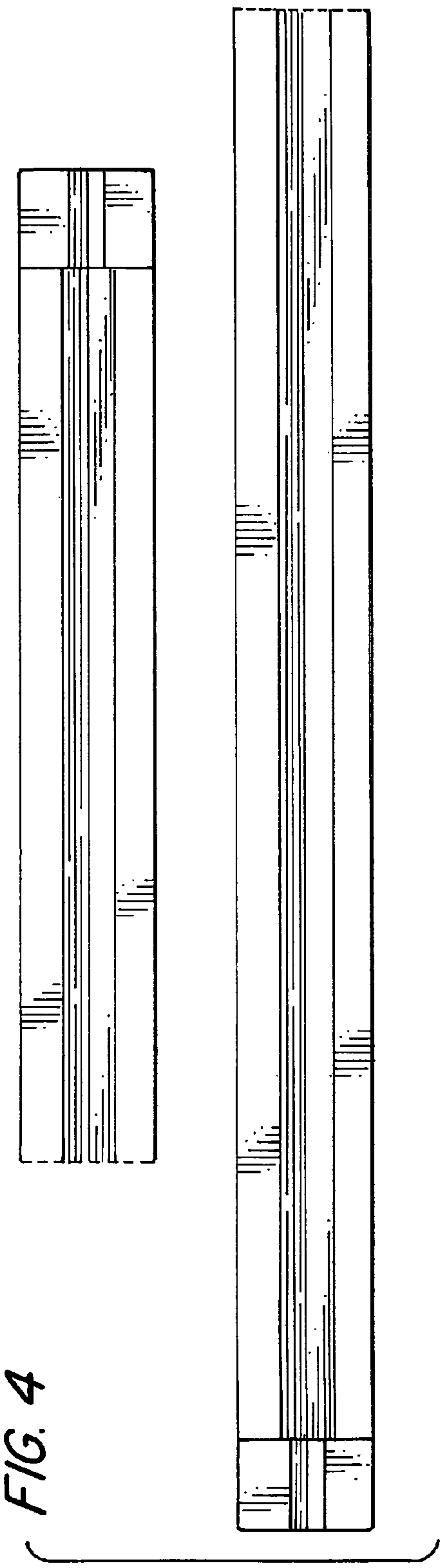
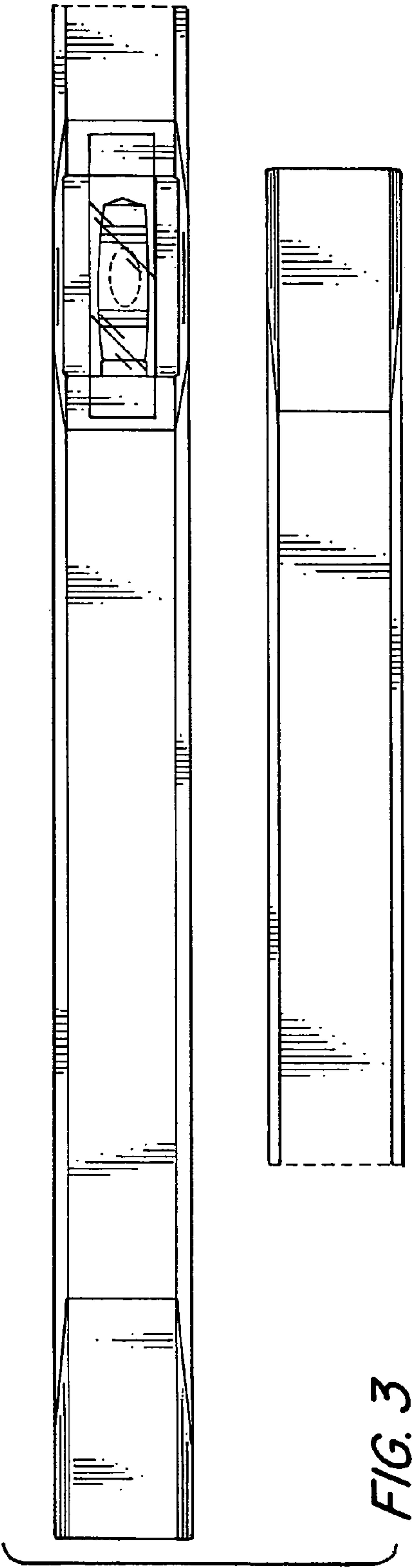
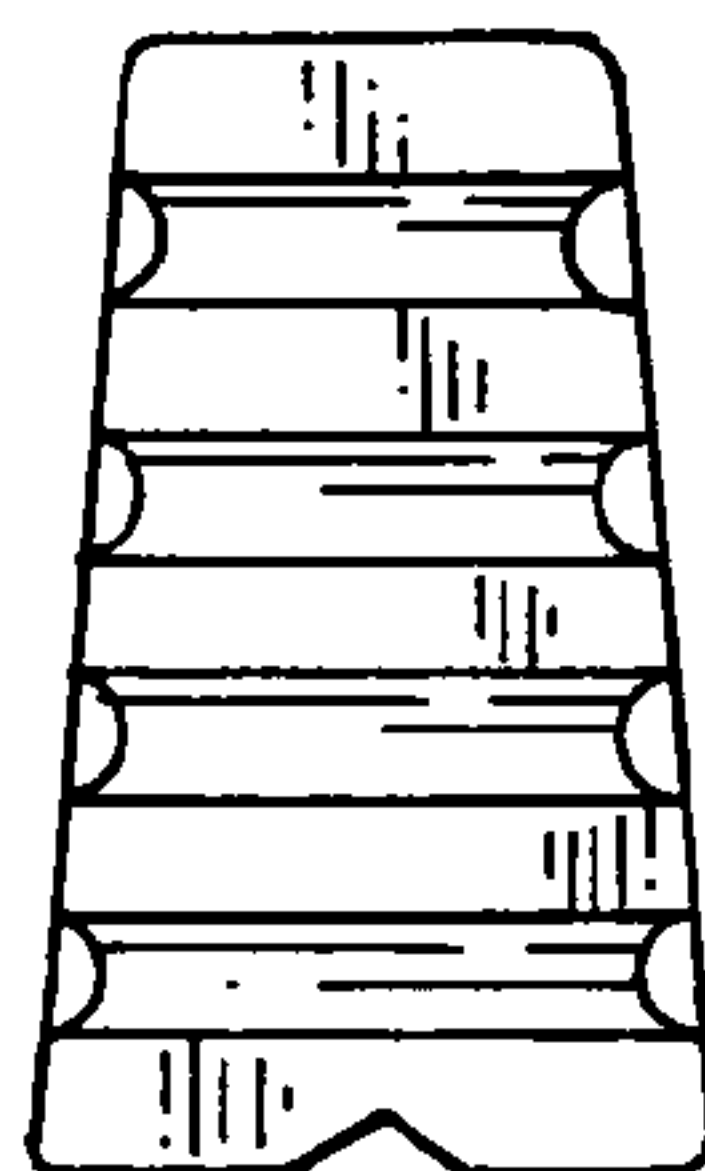


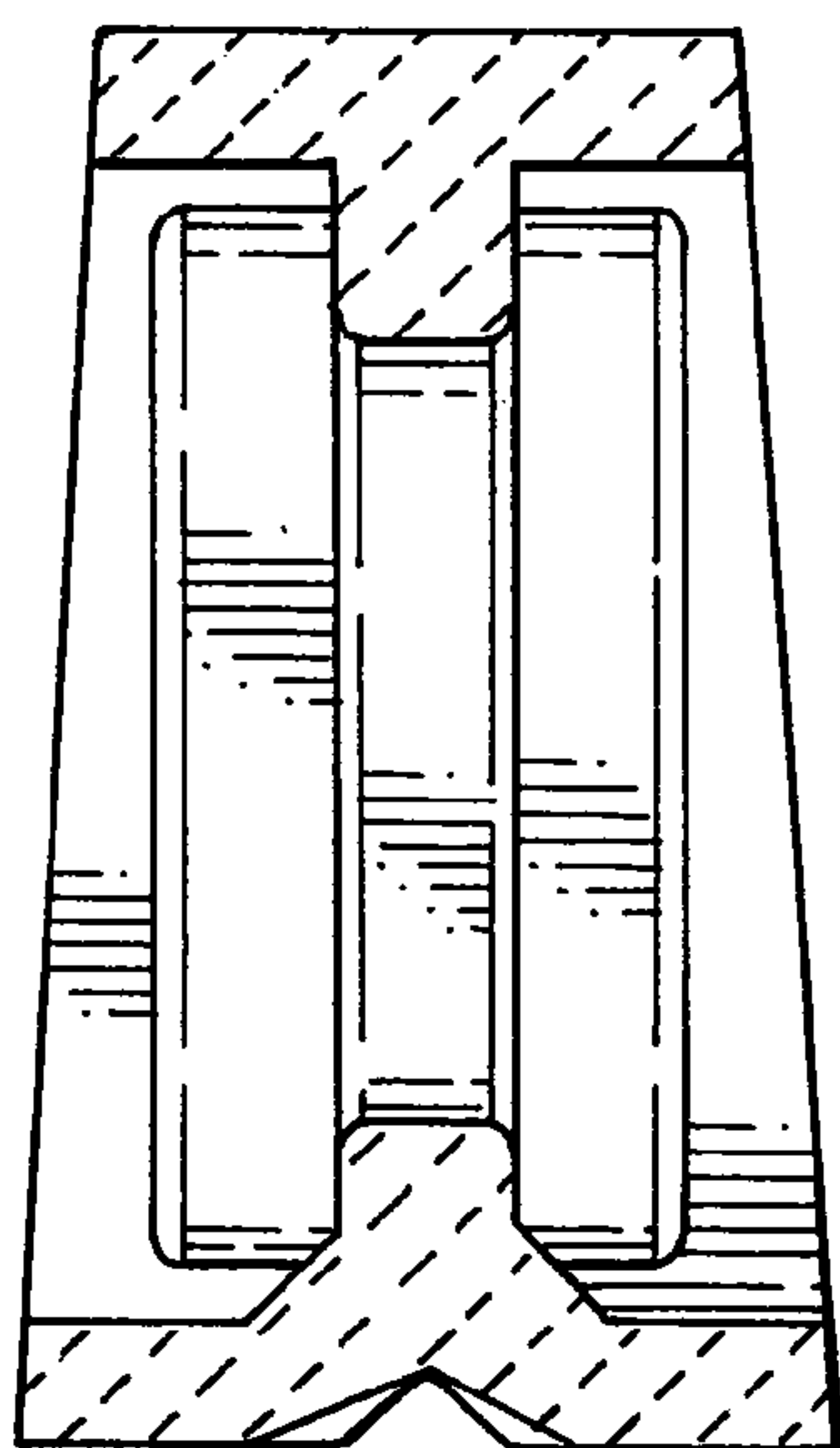
FIG. 2



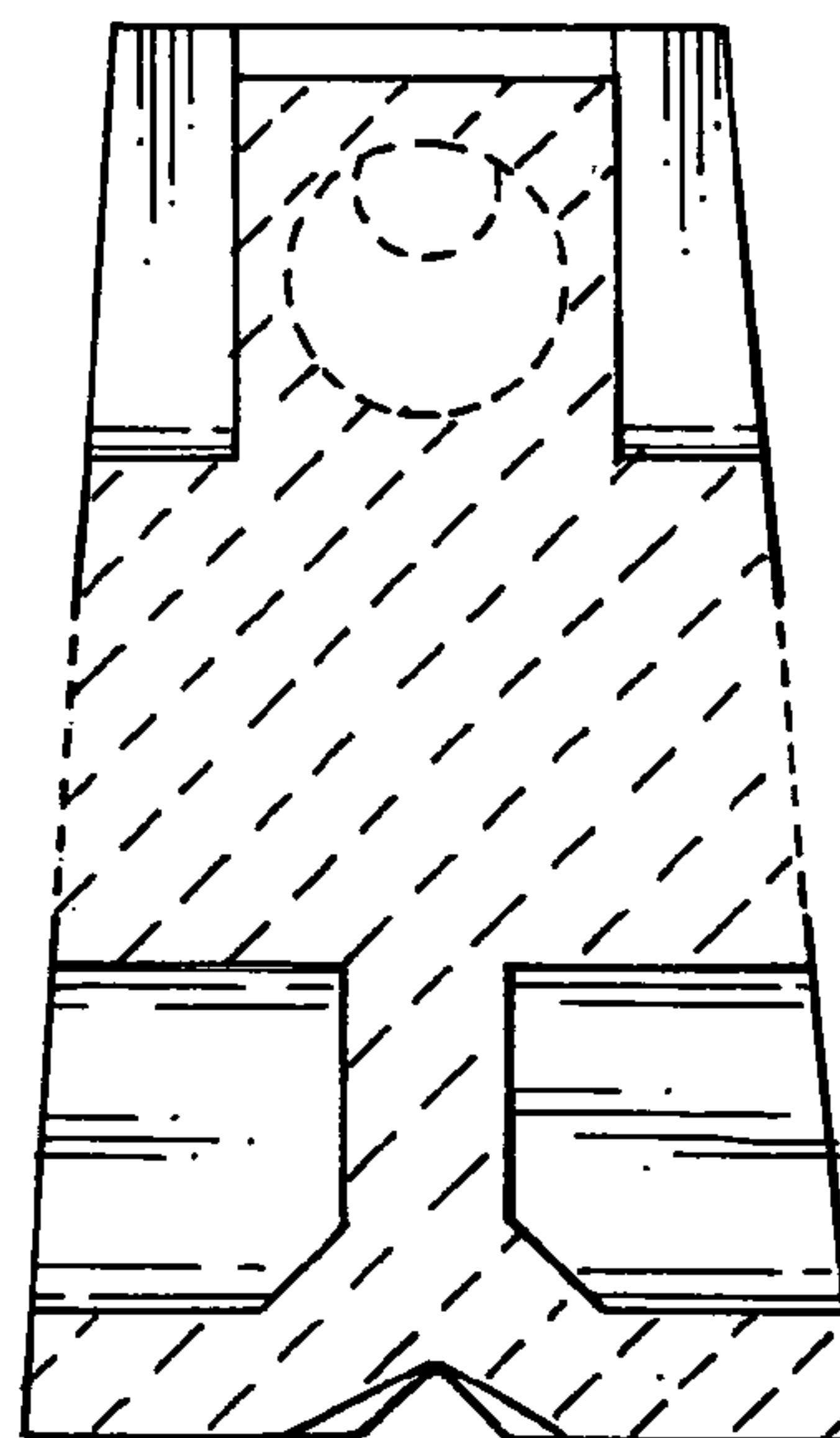




*FIG. 5*



*FIG. 6*



*FIG. 7*