

US00D643274S

(12) **United States Design Patent**
Moore, Sr.

(10) **Patent No.:** **US D643,274 S**

(45) **Date of Patent:** **** Aug. 16, 2011**

(54) **HANDHELD FLEXIBLE SANDER**

(76) Inventor: **Jerry L. Moore, Sr.**, Pinellas Park, FL
(US)

(**) Term: **14 Years**

(21) Appl. No.: **29/372,477**

(22) Filed: **Nov. 23, 2010**

(51) **LOC (9) Cl.** **08-05**

(52) **U.S. Cl.** **D8/90**

(58) **Field of Classification Search** D8/62,
D8/90-94; D28/59; 132/76.4, 76.5; 451/28,
451/344, 354, 490, 492, 499, 512-513, 516,
451/523-524, 526

See application file for complete search history.

(56) **References Cited**

U.S. PATENT DOCUMENTS

1,920,738	A *	8/1933	Bentley	132/76.5
2,132,889	A *	10/1938	Ayres	132/76.5
RE23,558	E *	9/1952	Titcomb	451/540
2,802,313	A *	8/1957	Bleam	451/492
3,648,418	A *	3/1972	Churchich	451/524
3,699,729	A *	10/1972	Garvey et al.	451/523
4,525,959	A *	7/1985	Ziebarth et al.	451/512
4,688,356	A *	8/1987	Madzgalla	451/523
5,203,123	A *	4/1993	Travis	451/490
5,387,251	A *	2/1995	Rouse	451/513
D383,369	S *	9/1997	Galindo	D8/90
D431,169	S *	9/2000	Bradshaw	D8/90
6,196,909	B1 *	3/2001	Cadrobbi	451/499
6,733,376	B2 *	5/2004	Williams	451/344

7,025,667	B1 *	4/2006	LaMarche	451/523
D561,396	S *	2/2008	Park	D28/59
7,618,306	B2 *	11/2009	Felipe et al.	451/28
2007/0066186	A1 *	3/2007	Annen et al.	451/41
2009/0126750	A1 *	5/2009	Pellereau	132/76.4

OTHER PUBLICATIONS

Bow Sander. Snagged Apr. 8, 2011 from p. 242, Popular Science, Mar. 1955 at <http://books.google.com/books>*
Intarsia Detail Sanders. Downloaded Apr. 8, 2011 at <http://www.intarsia.com/Hardware.html>.*

* cited by examiner

Primary Examiner — Phillip S Hyder

Assistant Examiner — Roselynn Ulm Cody

(74) *Attorney, Agent, or Firm* — Edward P Dutkiewicz

(57) **CLAIM**

The ornamental design for a handheld flexible sander, as shown and described.

DESCRIPTION

FIG. 1 is a top plan view of the handheld flexible sander showing my new design.

FIG. 2 is a bottom plan view thereof;

FIG. 3 is a front elevational view thereof, the rear elevational view being identical;

FIG. 4 is a right side elevational view thereof, the left side elevational view being identical; and,

FIG. 5 is a perspective view thereof.

The handheld flexible sander, comprised of a flexible insert and a sandpaper belt, is shown in a bow configuration.

1 Claim, 5 Drawing Sheets

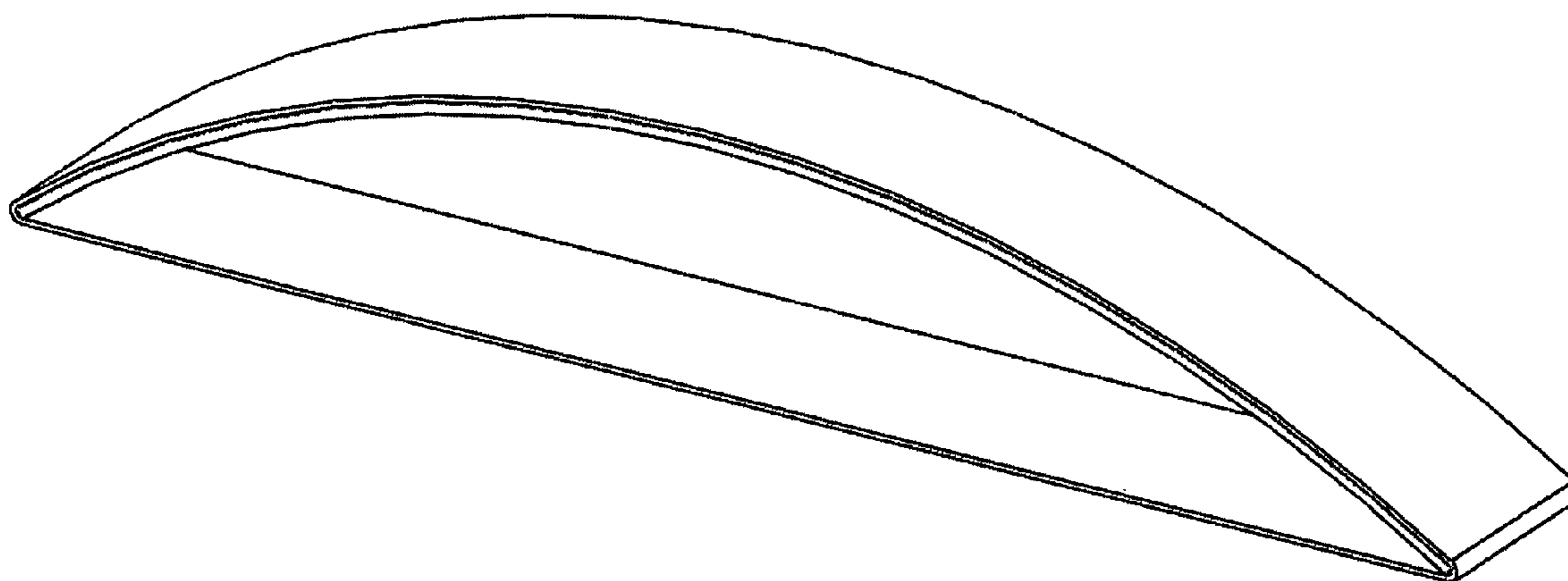

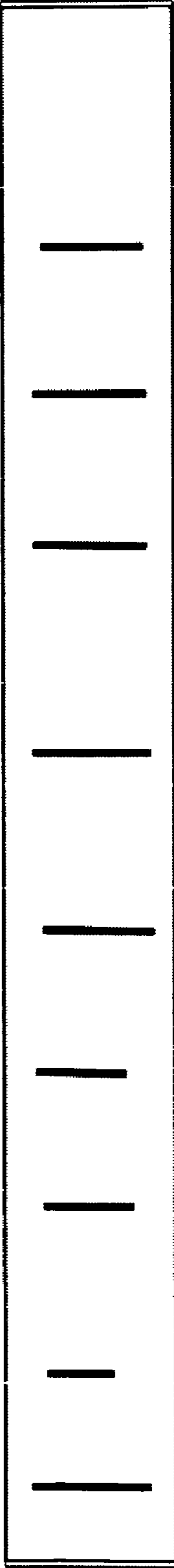

FIGURE 1

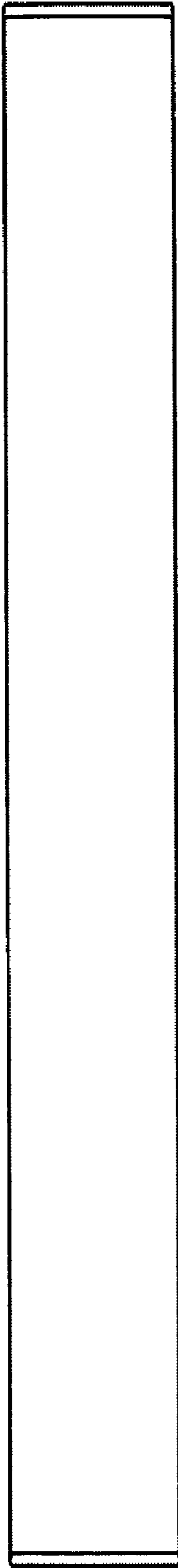

FIGURE 2

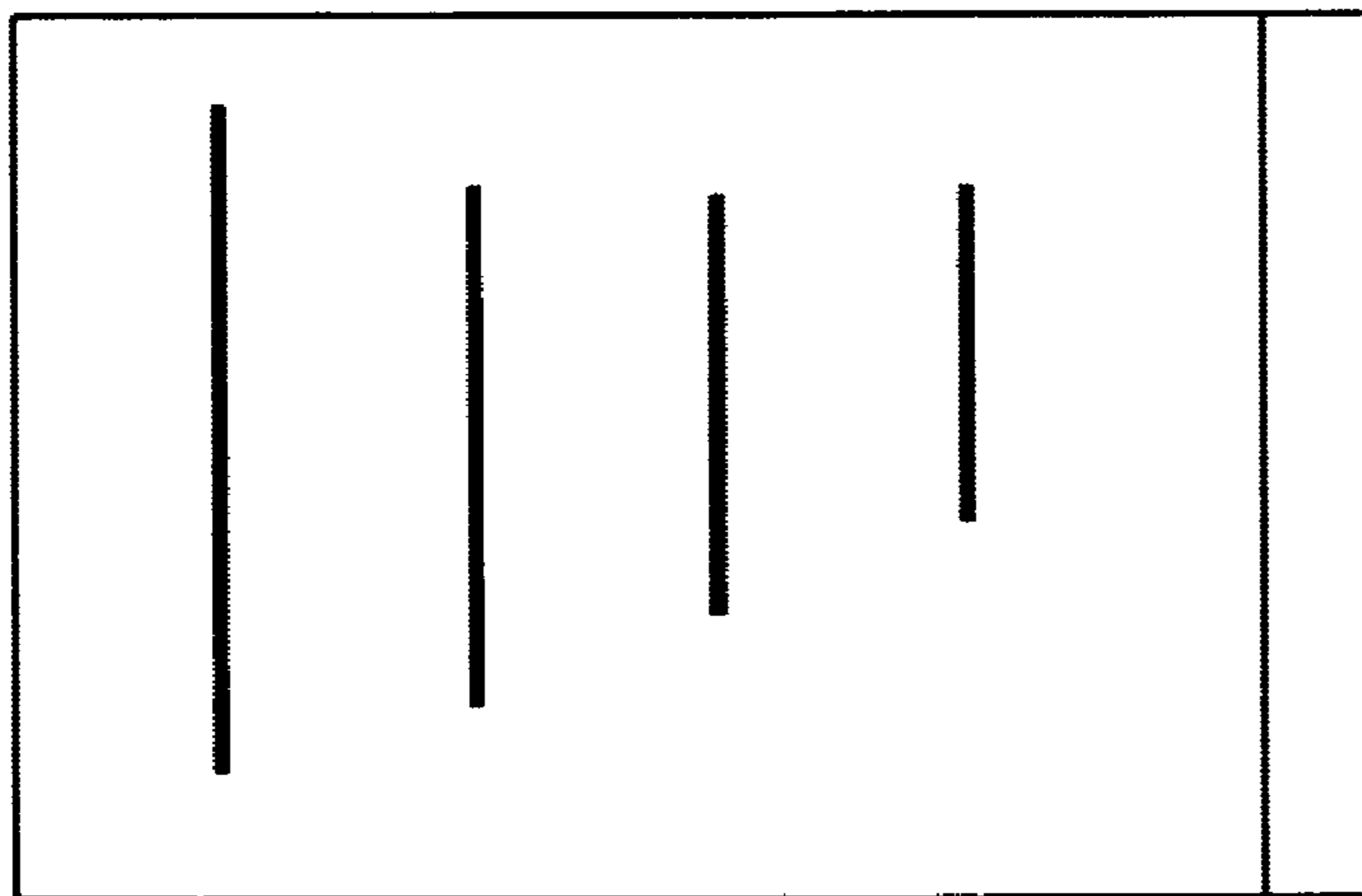

FIGURE 3

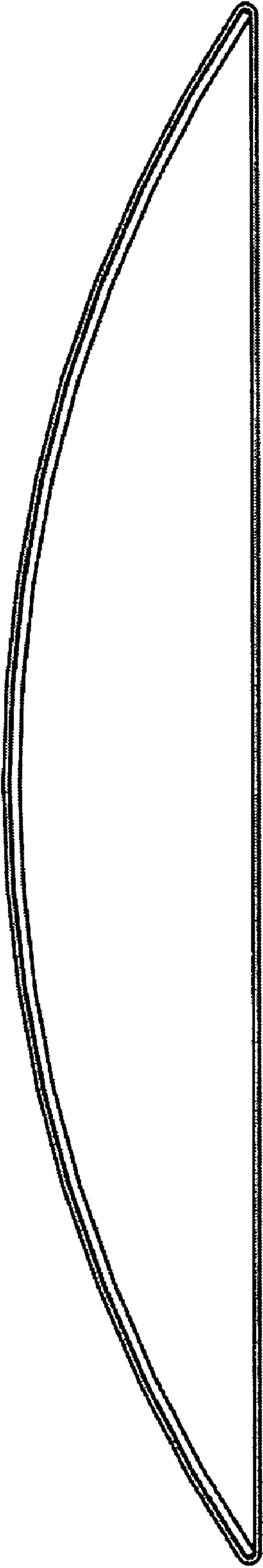

FIGURE 4

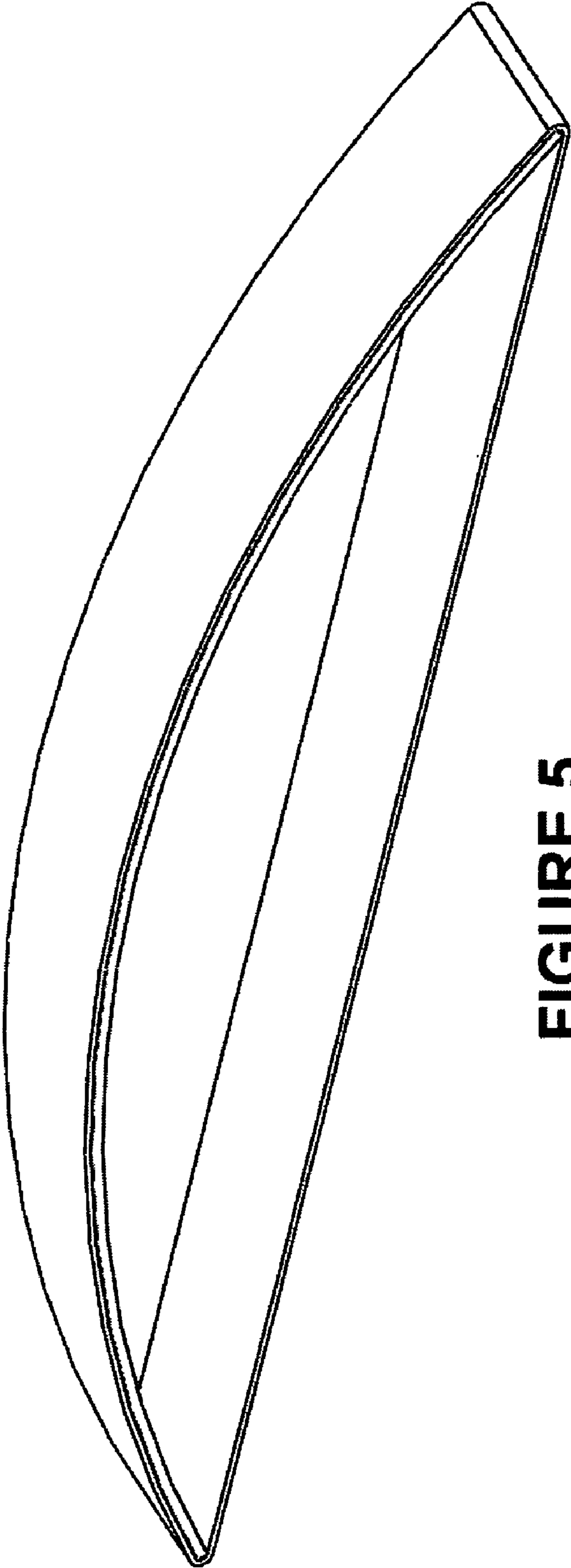

FIGURE 5