

US00D643234S

(12) **United States Design Patent**  
**Daino**

(10) **Patent No.:** **US D643,234 S**

(45) **Date of Patent:** **\*\* \*Aug. 16, 2011**

(54) **TOOL CHEST**

(75) **Inventor:** **Franco F. Daino**, Muskego, WI (US)

(73) **Assignee:** **Waterloo Industries, Inc.**, Oak Creek, WI (US)

(\*) **Notice:** This patent is subject to a terminal disclaimer.

(\*\*) **Term:** **14 Years**

(21) **Appl. No.:** **29/331,928**

(22) **Filed:** **Feb. 5, 2009**

(51) **LOC (9) Cl.** ..... **06-02**

(52) **U.S. Cl.** ..... **D6/511**

(58) **Field of Classification Search** ..... D3/260,  
D3/272-275, 276, 283, 294-297, 318, 321-322,  
D3/903, 905; D6/396-397, 432-448, 491,  
D6/509-511; 206/349, 372-373, 376-379;  
312/107, 117, 125, 204, 209, 224, 249.1

See application file for complete search history.

(56) **References Cited**

**U.S. PATENT DOCUMENTS**

D113,142 S	1/1939	Kamenstein	
3,025,829 A	3/1962	Smith	
D205,522 S *	8/1966	Doman	D6/445
D218,080 S	7/1970	Sierzega	
3,640,423 A	2/1972	Parker et al.	
4,120,549 A *	10/1978	Bureau	312/249.12
4,266,835 A	5/1981	Schmidt	
D282,794 S *	3/1986	Katsman	D6/432
D283,263 S *	4/1986	Richey	D34/19
D284,337 S *	6/1986	Papich et al.	D6/430
4,662,515 A	5/1987	Newby, Sr.	
D292,937 S	11/1987	Richey	
D298,584 S	11/1988	Newby, Sr.	
4,871,217 A *	10/1989	Taylor et al.	312/216
D320,607 S *	10/1991	Smith et al.	D15/126

D324,198 S *	2/1992	Sundstrom, Jr.	D12/423
D326,197 S	5/1992	Heiligenthal et al.	
5,257,860 A *	11/1993	Slivon	312/218
5,304,434 A *	4/1994	Stone	429/99
D356,703 S *	3/1995	Dickinson	D6/439
D367,195 S	2/1996	Whittington	
5,720,535 A	2/1998	Mehman	
5,857,757 A	1/1999	Bieker et al.	
5,875,948 A	3/1999	Sadler	

(Continued)

**OTHER PUBLICATIONS**

Kobalt at Lowe's: 16-Drawer Ball-Bearing Rolling Tool Cabinet and Chests, <http://www.lowes.com/lowes/lkn?action=productDetail&productID=112374-55738-LWTB...> at least as early as Jan. 12, 2009.

*Primary Examiner* — Elizabeth Albert

*Assistant Examiner* — Kelley A Donnelly

(74) *Attorney, Agent, or Firm* — Calfee, Halter & Griswold LLP

(57) **CLAIM**

I claim the ornamental design for a tool chest, as shown and described.

**DESCRIPTION**

FIG. 1 is a front perspective view of a tool chest; FIG. 2 is a top view of the tool chest of FIG. 1; FIG. 3 is a front view of the tool chest of FIG. 1; FIG. 4 is a rear view of the tool chest of FIG. 1; FIG. 5 is a bottom view of the tool chest of FIG. 1; FIG. 6 is a left side view of the tool chest of FIG. 1; and, FIG. 7 is a right side view of the tool chest of FIG. 1. The broken lines showing is included for the purpose of illustrating the environment of the article and forms no part of the claimed design.

**1 Claim, 4 Drawing Sheets**

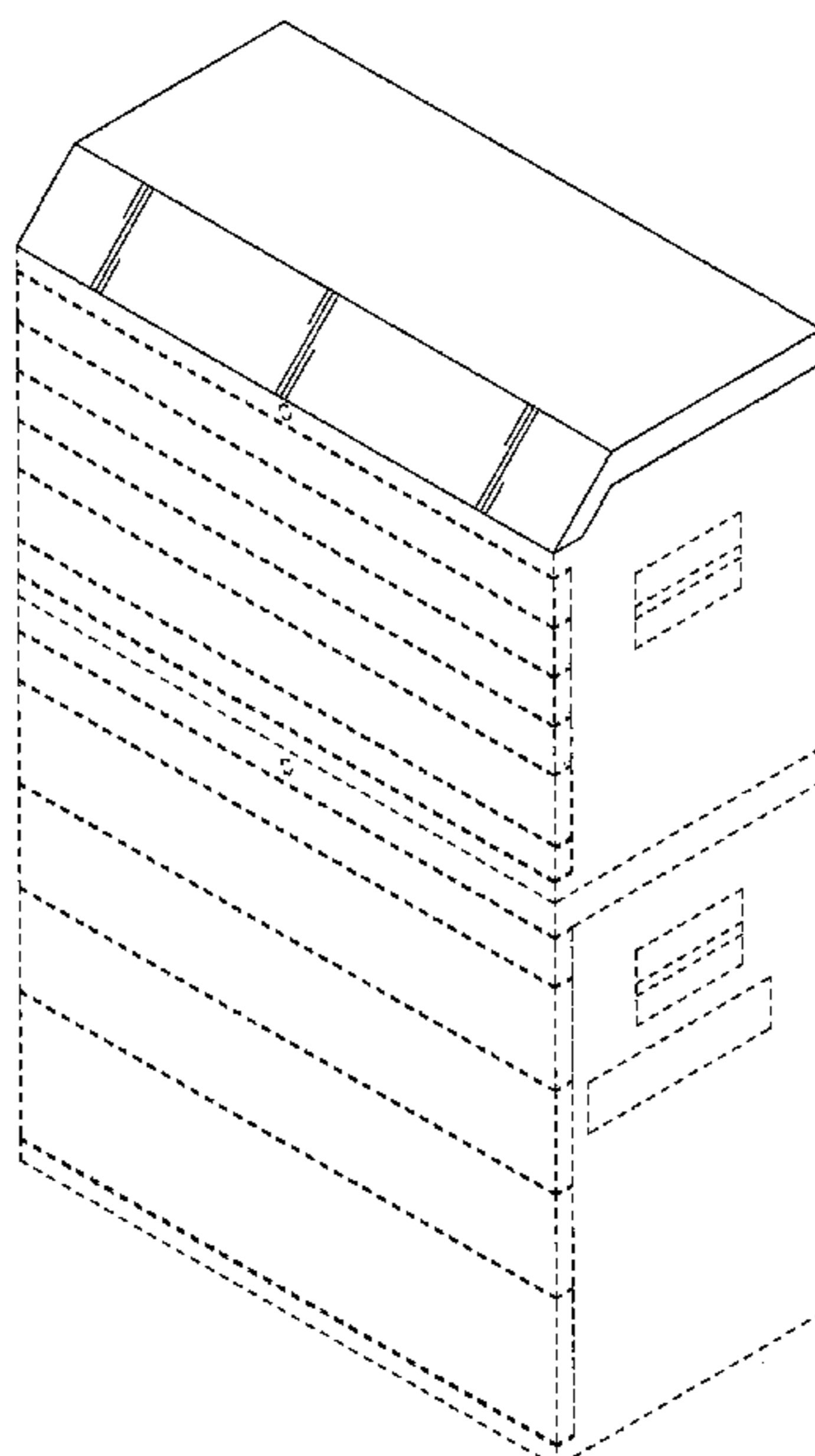

# US D643,234 S

Page 2

---

U.S. PATENT DOCUMENTS			
5,877,905	A *	3/1999	Schwartz ..... 359/846
5,951,129	A	9/1999	Stein
RE036,379	E	11/1999	Silvon et al.
D424,582	S	5/2000	Bardin et al.
D430,426	S	9/2000	Bieker et al.
D438,403	S *	3/2001	Greenburg ..... D6/466
6,375,235	B1	4/2002	Mehmen
D477,724	S	7/2003	Bishop
6,830,167	B2	12/2004	Schomaker
D508,176	S	8/2005	Schulman
6,959,846	B2	11/2005	Schomaker et al.
D523,607	S *	6/2006	Huguet ..... D34/21
D529,101	S *	9/2006	Kaminkow et al. .... D21/385
D530,108	S *	10/2006	Whiteside et al. .... D6/349
7,168,590	B2	1/2007	Jones et al.
7,273,288	B1 *	9/2007	Schwartz ..... 359/848
D559,588	S *	1/2008	Mehmen ..... D6/446
RE40,267	E	4/2008	Mehmen
D566,396	S	4/2008	Hand
D573,792	S	7/2008	Hand
D586,132	S *	2/2009	Liuhong et al. .... D6/335
D588,849	S *	3/2009	Kalkwarf ..... D6/510
D589,718	S *	4/2009	Hand ..... D6/400
D590,325	S *	4/2009	Hall ..... D12/423
2001/0032848	A1	10/2001	Jones et al.
2006/0065563	A1	3/2006	Schmidt et al.
2006/0230794	A1	10/2006	Liu
2007/0228903	A1	10/2007	Liu

\* cited by examiner

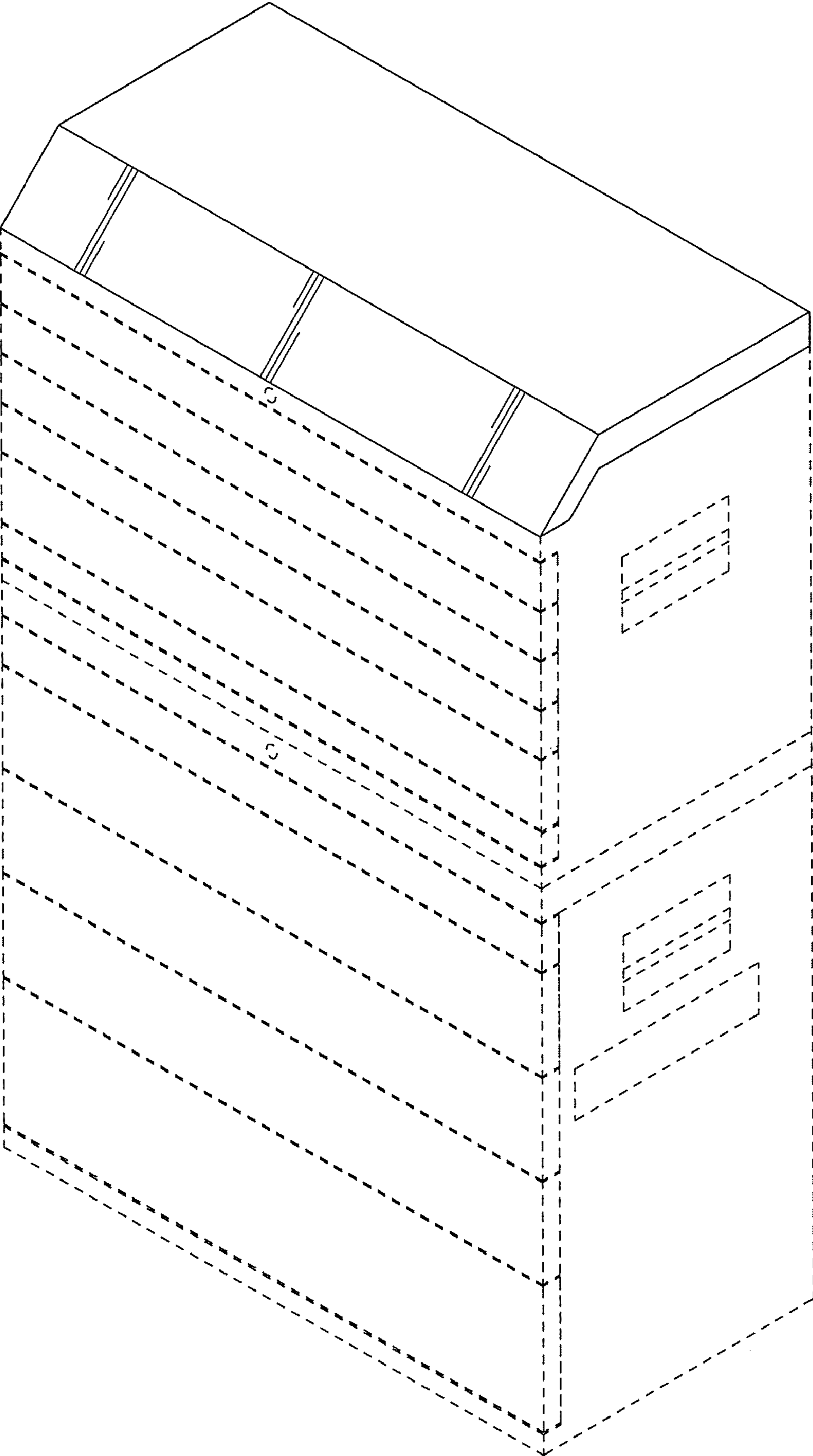

**FIG. 1**

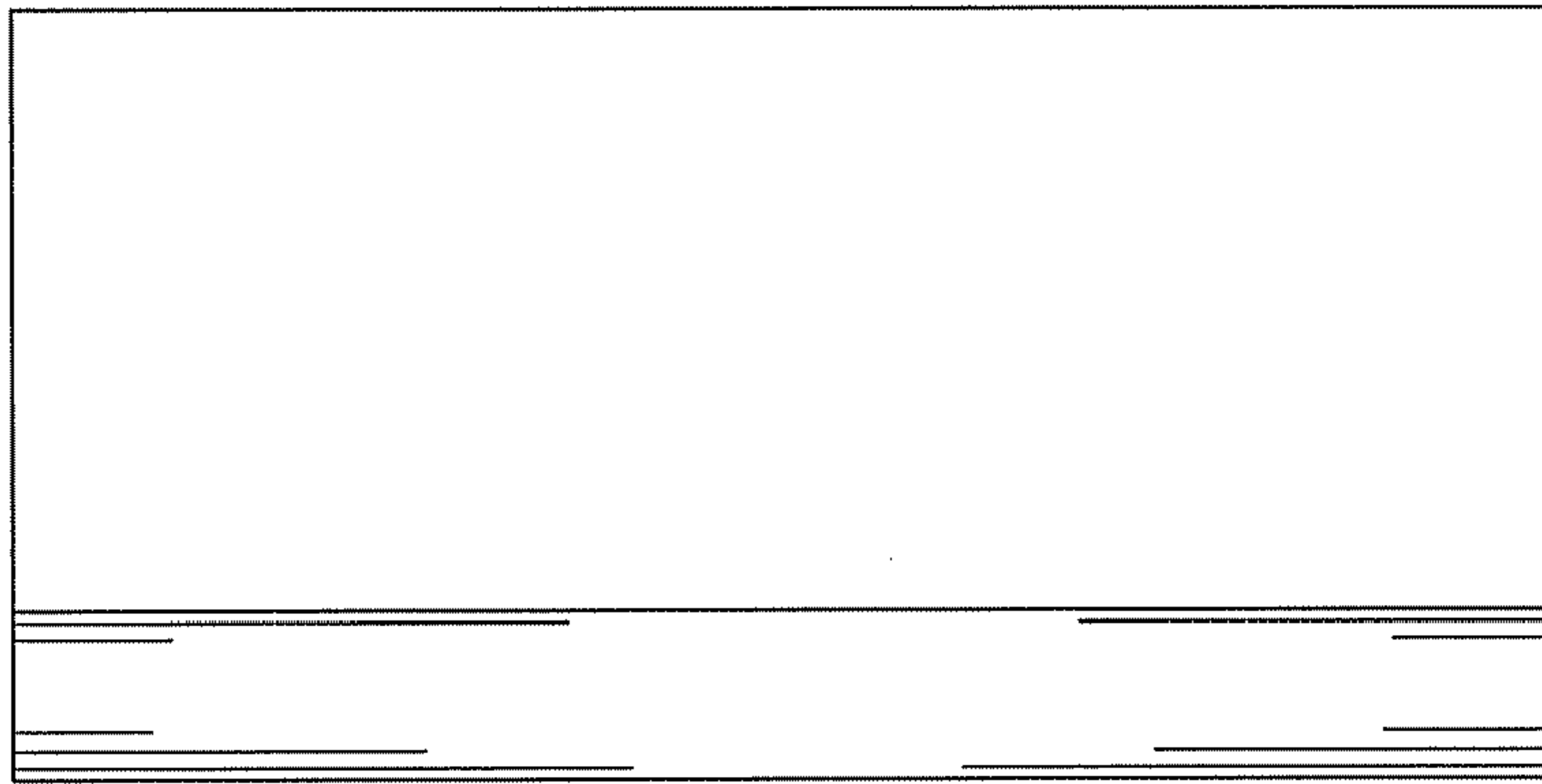

**FIG. 2**

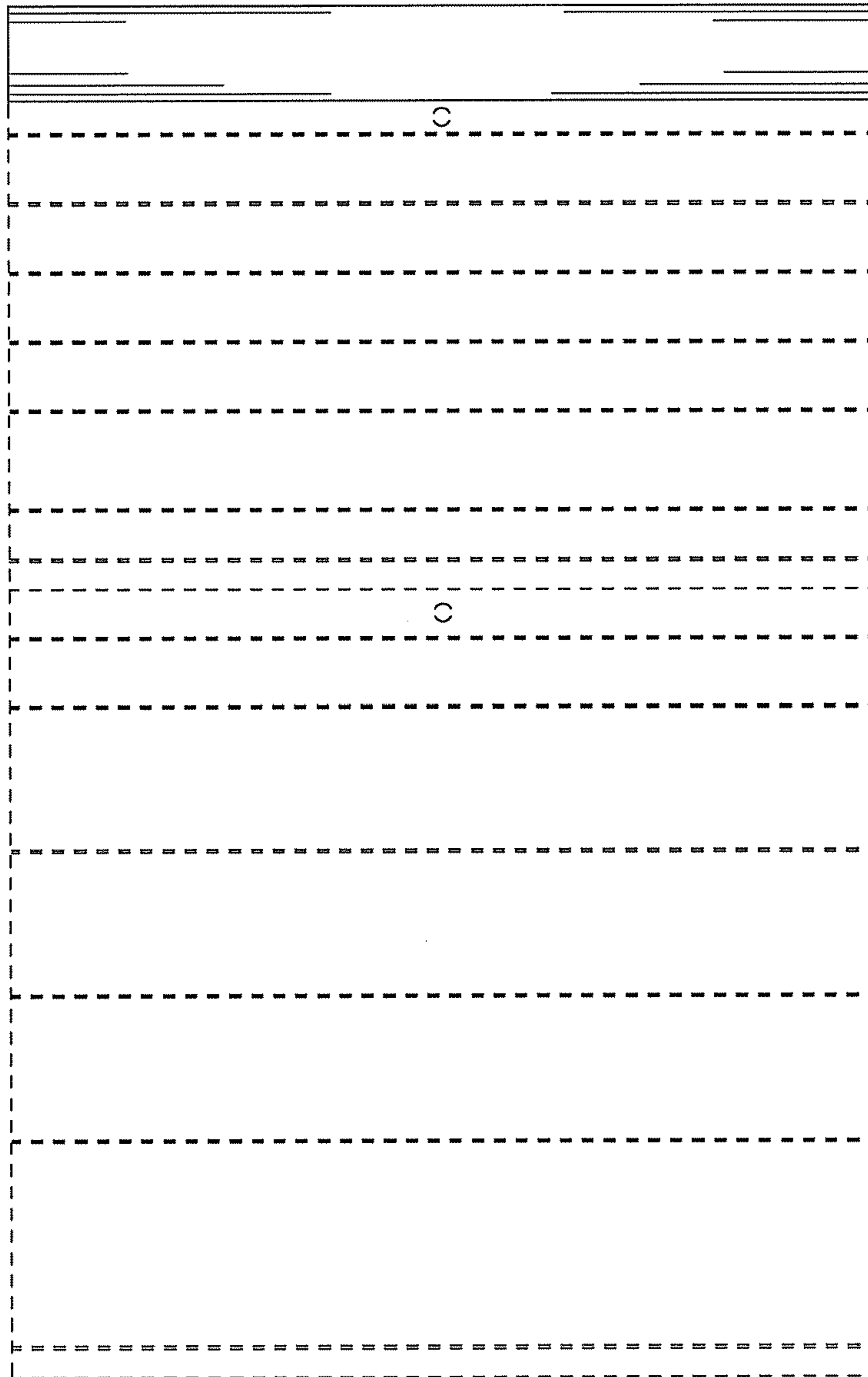

**FIG. 3**

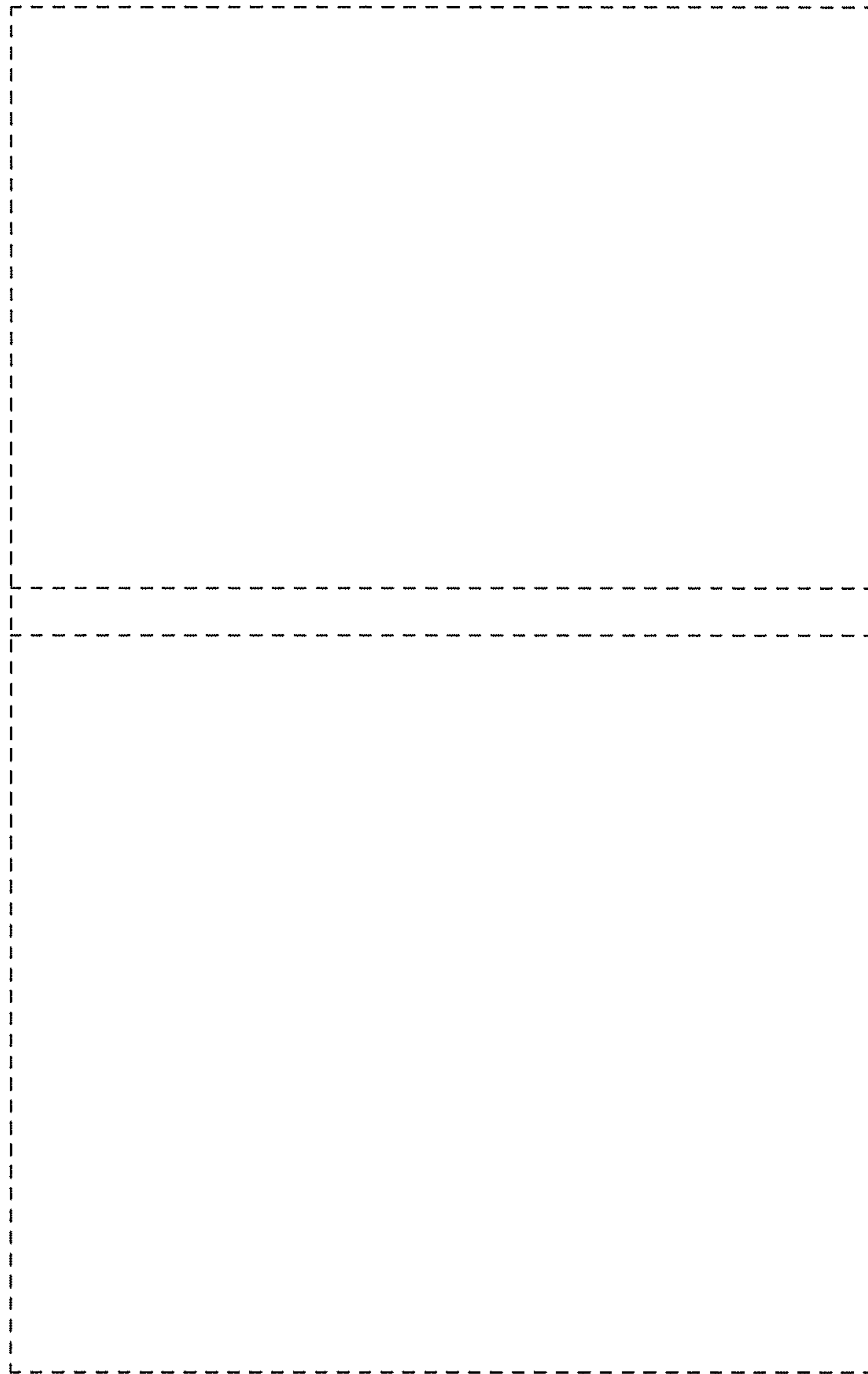

**FIG. 4**



**FIG. 5**

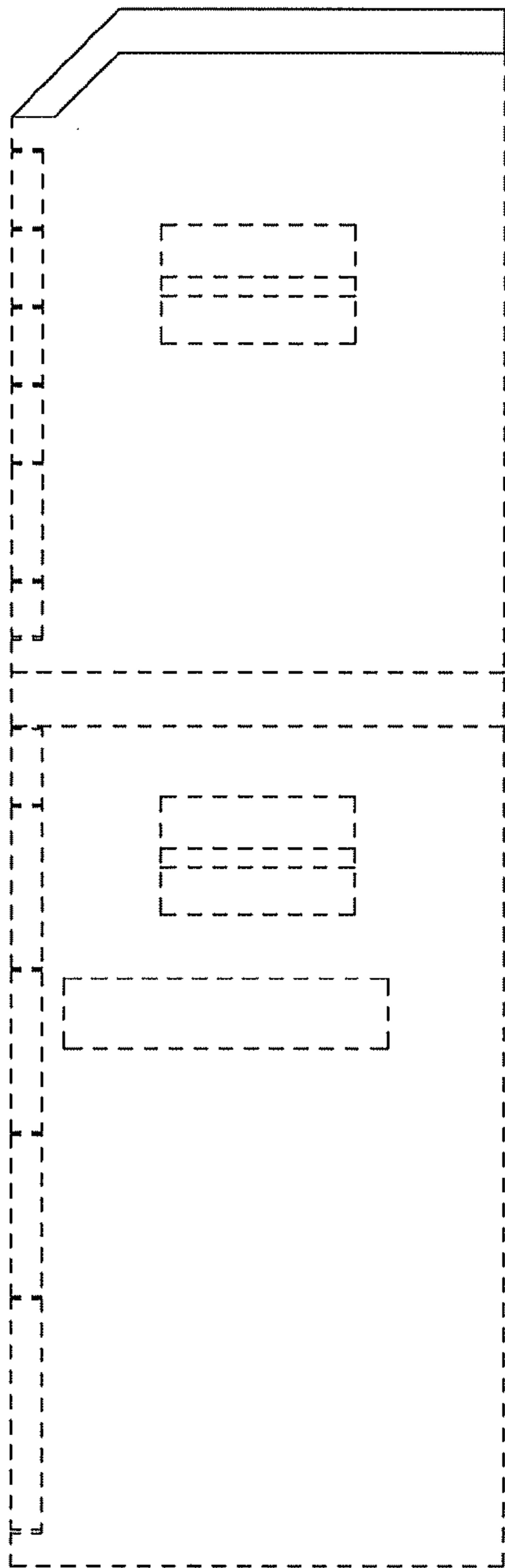

**FIG. 6**

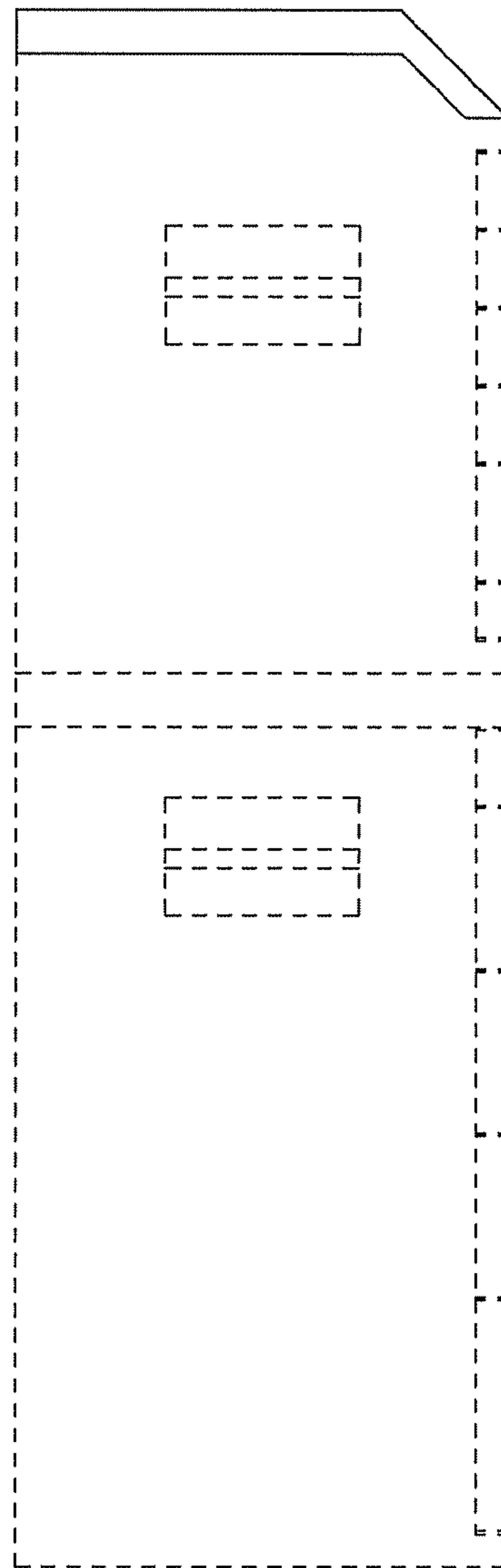

**FIG. 7**