



US00D643195S

(12) **United States Design Patent**
Yi

(10) **Patent No.:** **US D643,195 S**

(45) **Date of Patent:** **** Aug. 16, 2011**

(54) **SHOE BOTTOM**

(75) **Inventor:** **Lisa Yi**, New York, NY (US)

(73) **Assignee:** **Skechers U.S.A., Inc. II**, Manhattan Beach, CA (US)

(**) **Term:** **14 Years**

(21) **Appl. No.:** **29/390,641**

(22) **Filed:** **Apr. 27, 2011**

(51) **LOC (9) Cl.** **02-04**

(52) **U.S. Cl.** **D2/957; D2/951; D2/959**

(58) **Field of Classification Search** D2/902,
D2/906, 908, 916, 918, 925, 946-962, 977;
36/3 B, 22 R, 24.5, 25 R, 28, 32 R, 34 R,
36/59 C, 67 A, 103

See application file for complete search history.

(56) **References Cited**

U.S. PATENT DOCUMENTS

D146,504 S *	3/1947	Kavanaugh	D2/959
5,197,206 A *	3/1993	Shorten	36/29
D343,726 S *	2/1994	Kawasaki	D2/960
D388,945 S *	1/1998	Teague	D2/957
D402,451 S	12/1998	Wunsch	
D408,119 S *	4/1999	Greenberg	D2/960
D443,976 S *	6/2001	Davidowitz et al.	D2/960
D450,914 S *	11/2001	Wilson	D2/959
D452,061 S *	12/2001	Smith	D2/957
D469,949 S	2/2003	Koo	
6,519,875 B1 *	2/2003	Beard	36/59 C
D479,035 S	9/2003	Adams et al.	
D479,643 S	9/2003	O'Shea et al.	
D483,554 S *	12/2003	Burg et al.	D2/952
D507,399 S	7/2005	White et al.	
D508,307 S	8/2005	Burg et al.	
D514,288 S	2/2006	Burg	

D532,585 S	11/2006	McDonald	
D554,840 S *	11/2007	McClaskie	D2/960
D582,133 S	12/2008	Del Biondi	
D584,887 S	1/2009	Earle	
D588,791 S *	3/2009	Nelson	D2/957
D592,848 S *	5/2009	Morgan	D2/957
D593,290 S *	6/2009	Chen	D2/953
D600,895 S	9/2009	Morgan	
D603,151 S *	11/2009	Roundhouse	D2/960
D613,489 S *	4/2010	Horton	D2/957
D620,243 S *	7/2010	McClaskie	D2/957
D621,595 S	8/2010	McClaskie	
7,818,895 B2 *	10/2010	Boone et al.	36/3 R
D626,728 S *	11/2010	Tzenos et al.	D2/896
D634,108 S	3/2011	Tzenos	

* cited by examiner

Primary Examiner — T. Chase Nelson

(74) *Attorney, Agent, or Firm* — Marshall A. Lerner; Marvin H. Kleinberg; Kleinberg & Lerner, LLP

(57) **CLAIM**

The ornamental design for a shoe bottom, as shown and described.

DESCRIPTION

FIG. 1 is a perspective view of a shoe bottom embodying my new design.
FIG. 2 is a bottom plan view thereof;
FIG. 3 is a left side view thereof;
FIG. 4 is a right side view thereof;
FIG. 5 is a rear elevation view thereof;
FIG. 6 is a front elevation view thereof; and,
FIG. 7 is a top plan view thereof.
Broken lines showing the remainder of the shoe in the figures are for illustrative purposes only and form no part of the claimed invention.

1 Claim, 6 Drawing Sheets

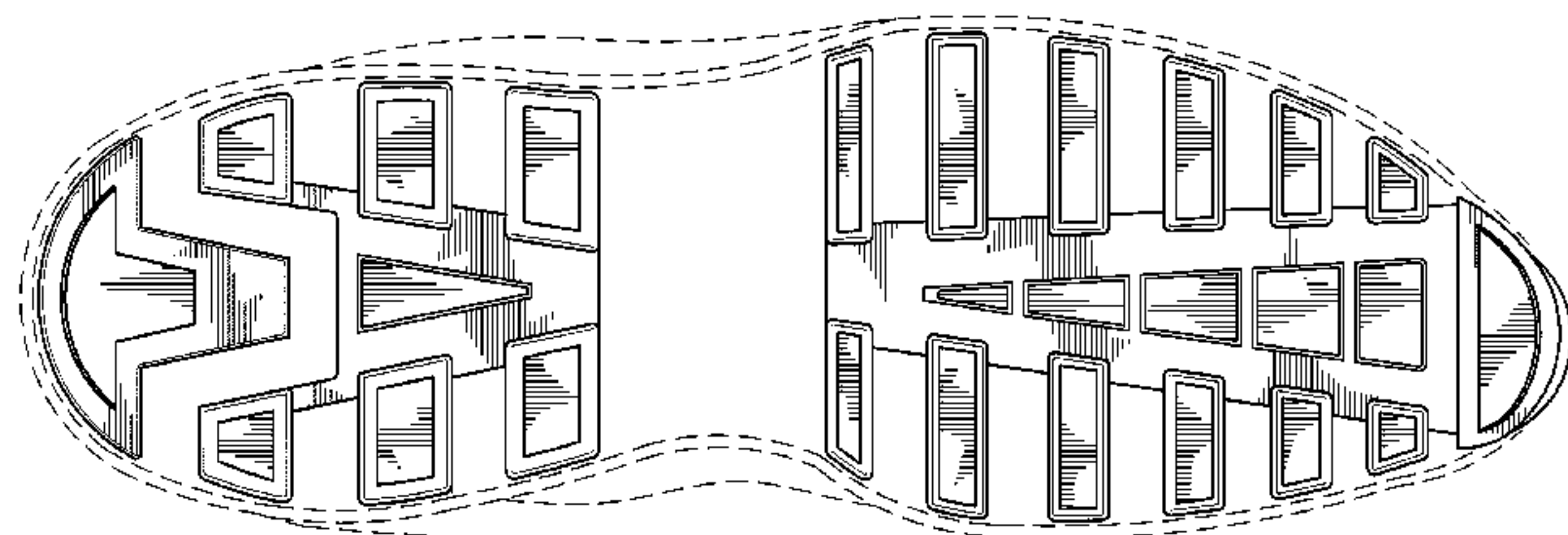
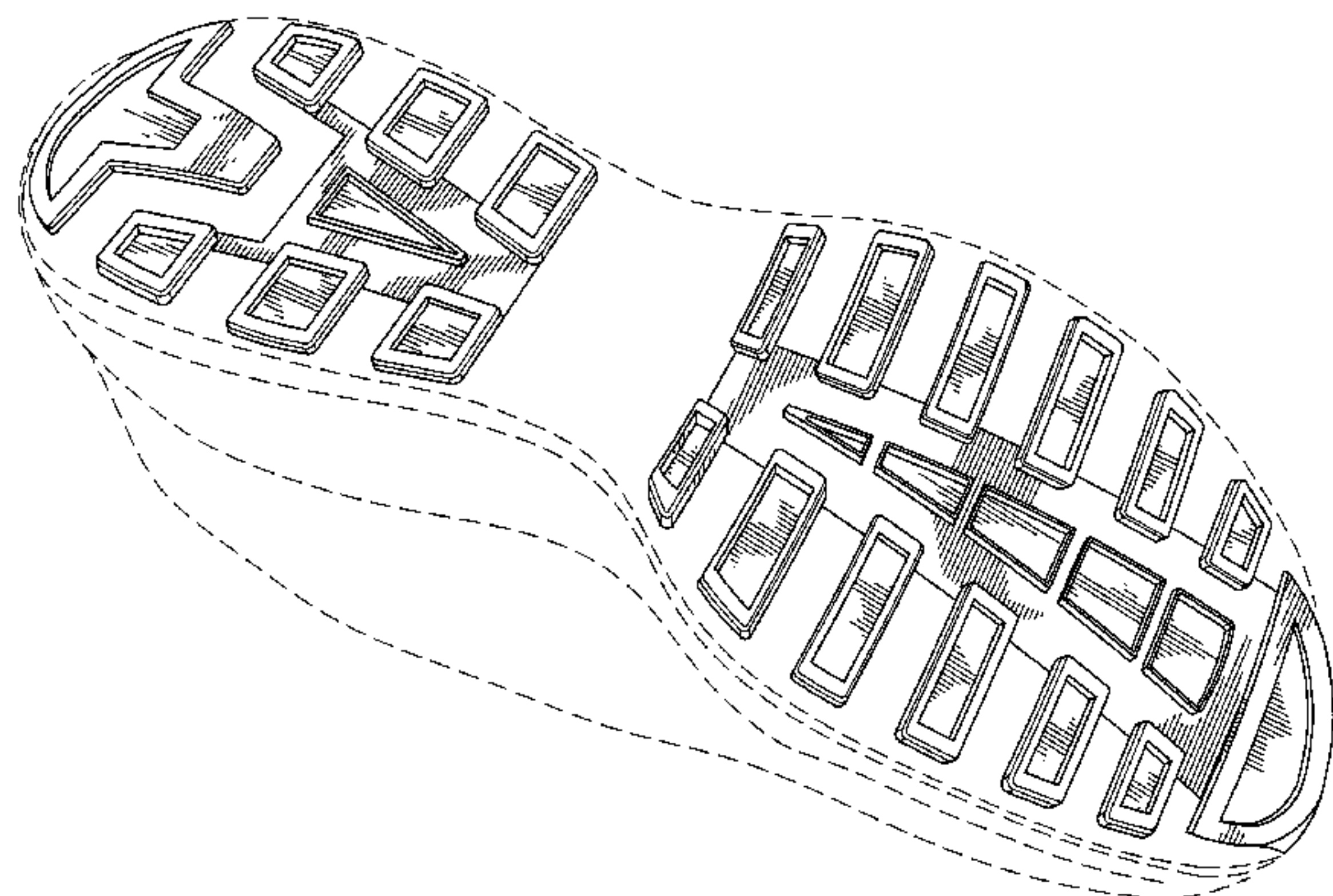
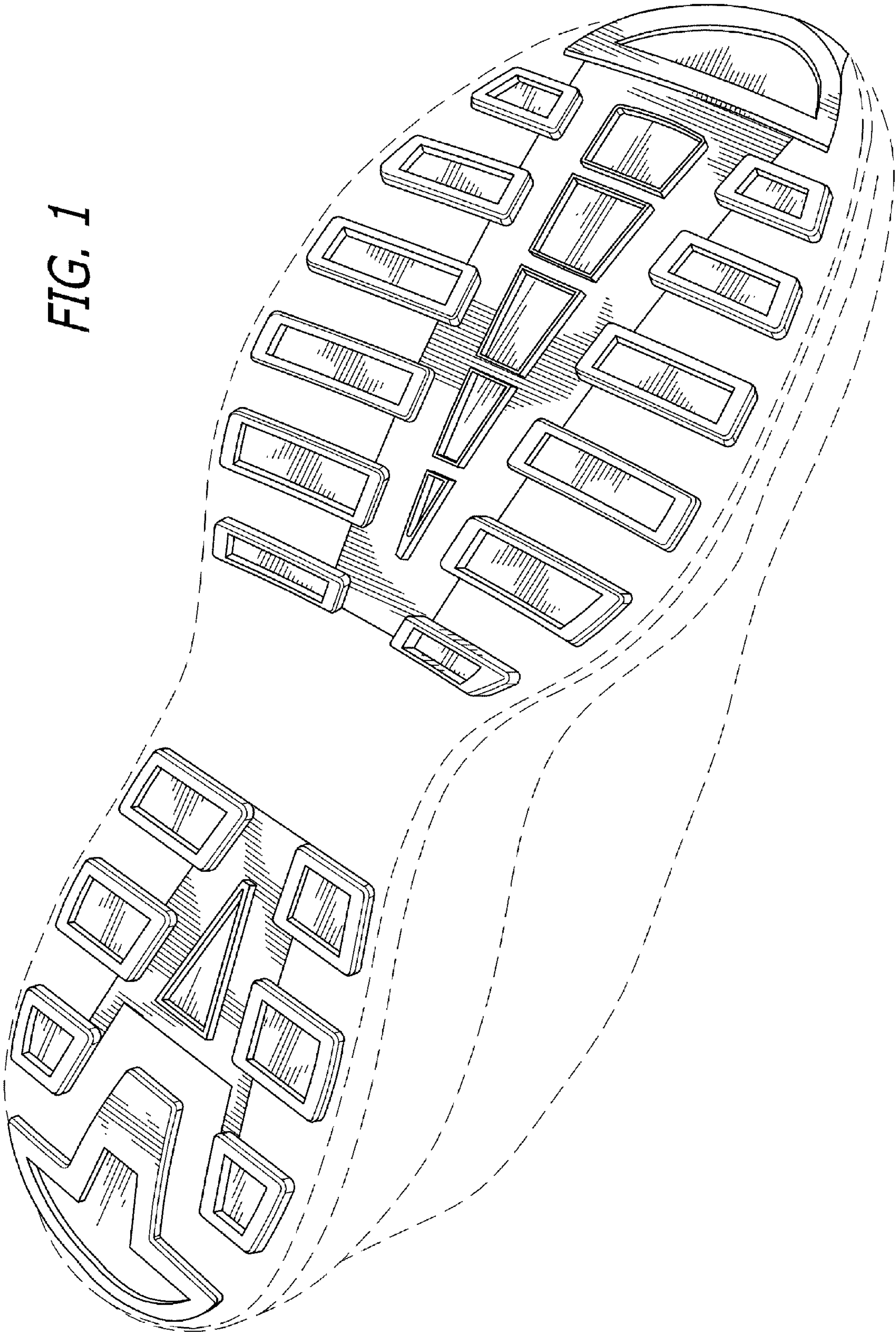

FIG. 1



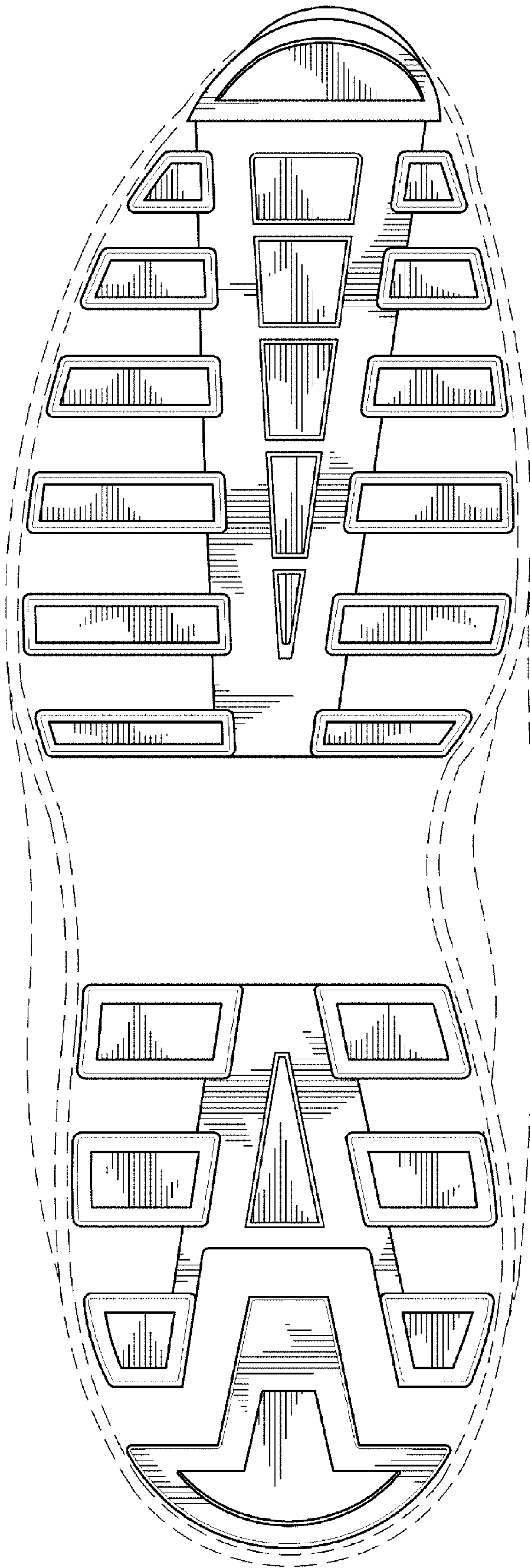

FIG. 2

FIG. 3



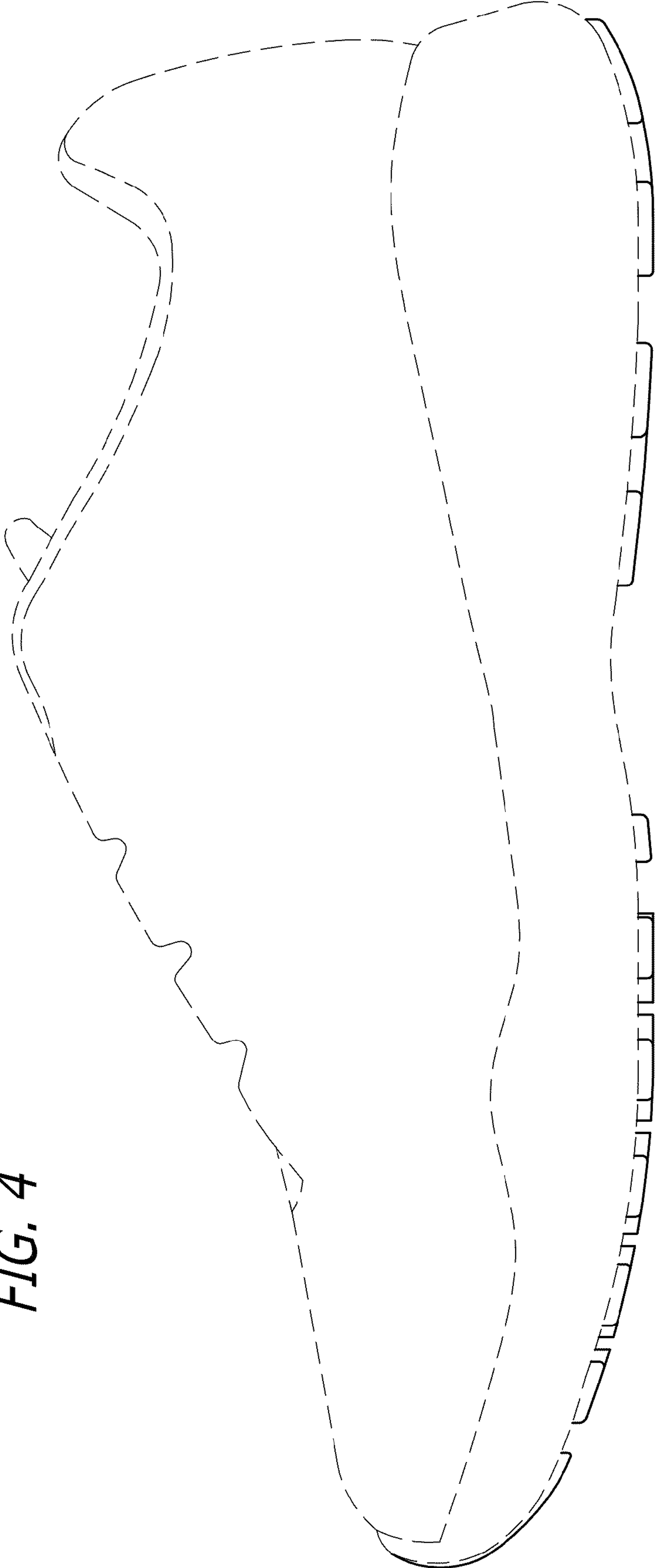

FIG. 4

FIG. 6

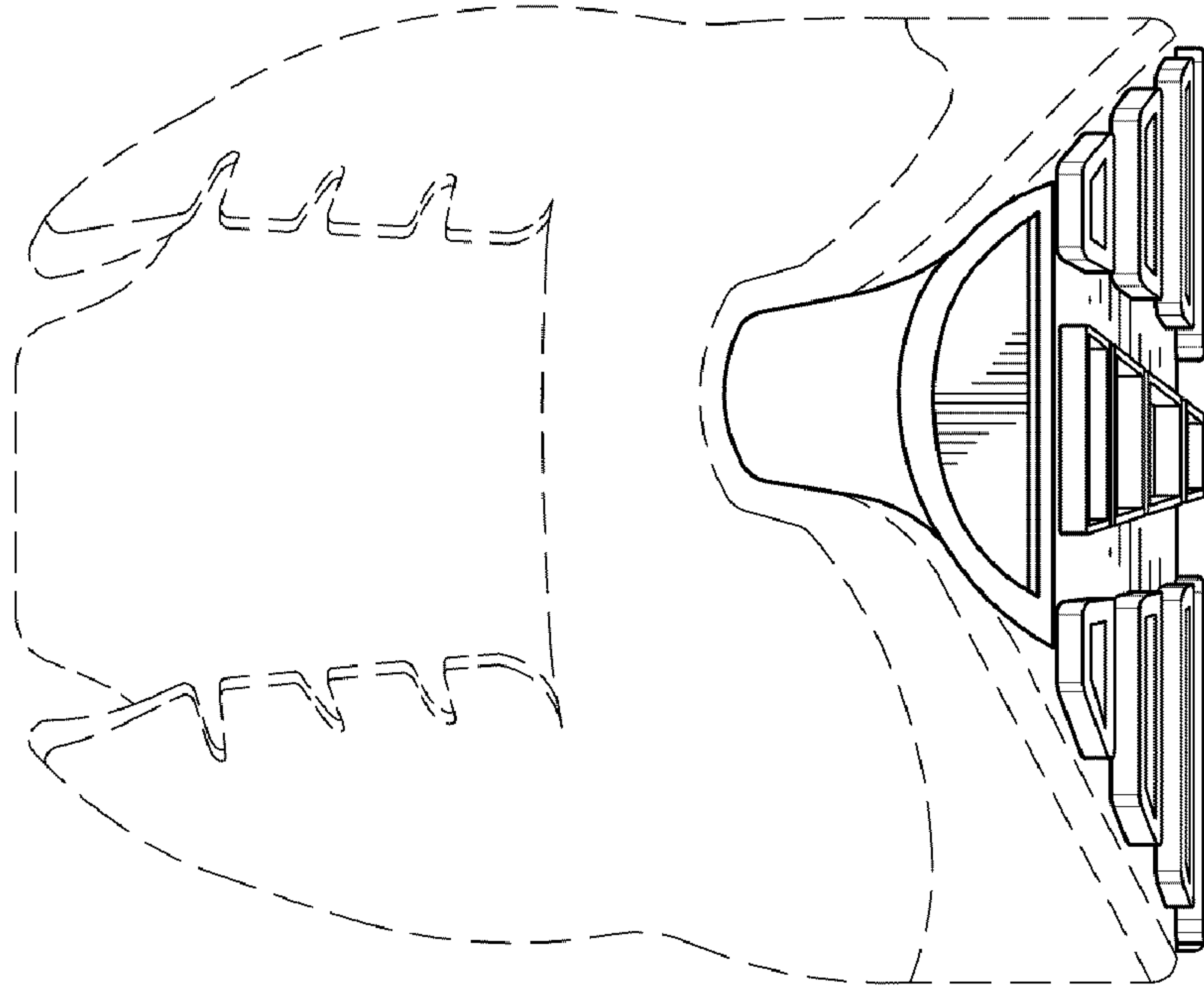
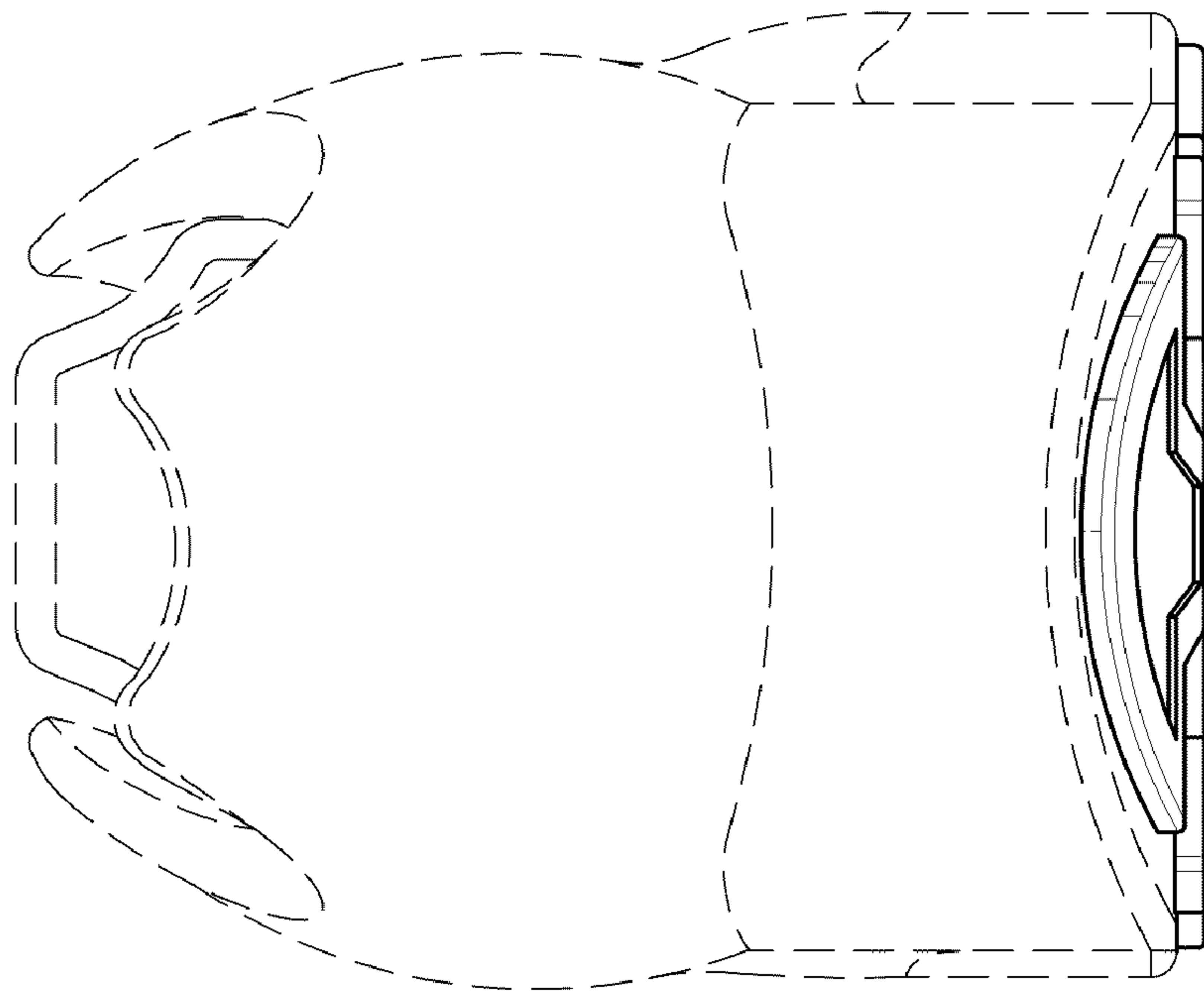

FIG. 5



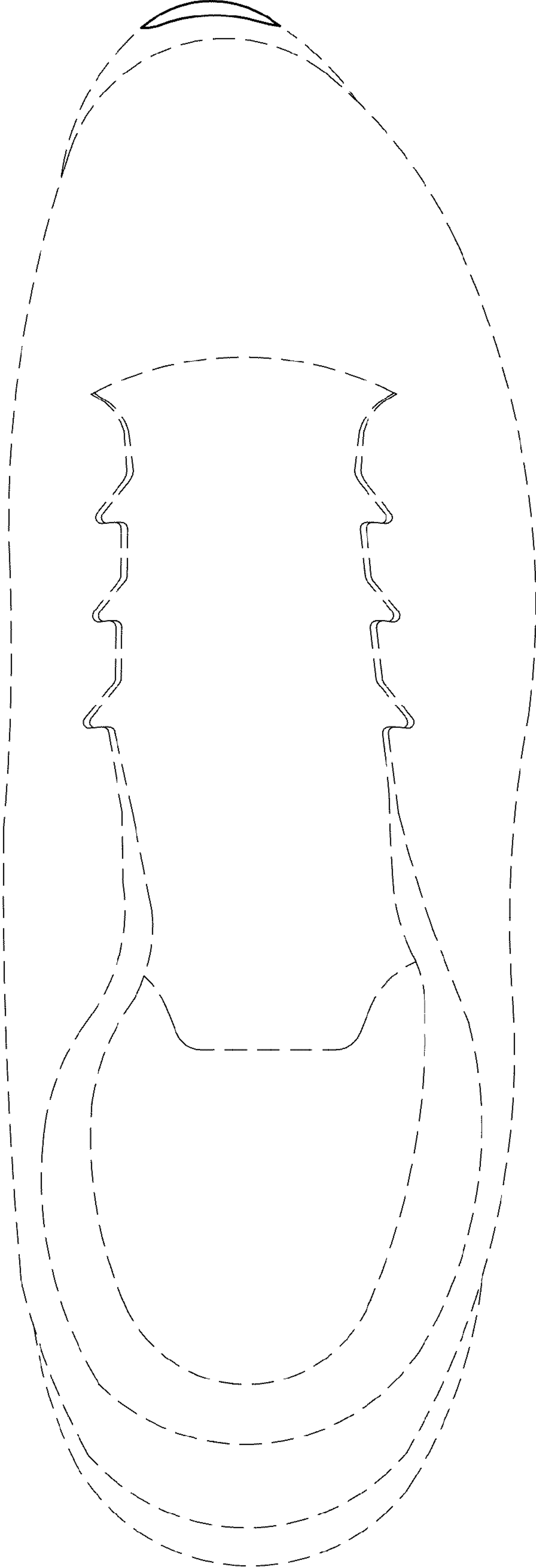

FIG. 7