



US00D643191S

(12) **United States Design Patent**  
**McClaskie**

(10) **Patent No.:** **US D643,191 S**

(45) **Date of Patent:** **\*\* Aug. 16, 2011**

(54) **SHOE**  
(75) **Inventor:** **Thomas E. McClaskie**, Bethlehem, PA  
(US)  
(73) **Assignee:** **Columbia Insurance Company**,  
Omaha, NE (US)  
(\*\*) **Term:** **14 Years**  
(21) **Appl. No.:** **29/379,516**

D549,432 S 8/2007 McClaskie  
D554,331 S 11/2007 Matis  
D557,484 S 12/2007 McClaskie  
D561,433 S \* 2/2008 McClaskie ..... D2/952  
D571,088 S \* 6/2008 St-Louis et al. .... D2/953  
D586,992 S \* 2/2009 Duffy ..... D2/957  
D586,993 S 2/2009 Banik et al.  
D593,292 S \* 6/2009 McClaskie ..... D2/957  
D597,288 S 8/2009 McClaskie  
D603,594 S \* 11/2009 McClaskie ..... D2/953  
D606,732 S \* 12/2009 McClaskie ..... D2/951  
D619,794 S \* 7/2010 McClaskie ..... D2/957  
D631,646 S \* 2/2011 Muller ..... D2/954

\* cited by examiner

(22) **Filed:** **Nov. 19, 2010**  
(51) **LOC (9) Cl.** ..... **02-04**  
(52) **U.S. Cl.** ..... **D2/951**  
(58) **Field of Classification Search** ..... D2/902,  
D2/906, 908, 916, 918, 925, 946-962, 977;  
36/3 B, 22 R, 24.5, 25 R, 28, 32 R, 34 R,  
36/59 C, 67 A, 103  
See application file for complete search history.

*Primary Examiner* — T. Chase Nelson  
(74) *Attorney, Agent, or Firm* — St. Onge Steward Johnson  
& Reens LLC

(57) **CLAIM**  
The ornamental design for a shoe, as shown and described.

(56) **References Cited**

**DESCRIPTION**

U.S. PATENT DOCUMENTS

D72,011 S 2/1927 Grosjean  
D369,235 S \* 4/1996 Senda et al. .... D2/953  
D390,349 S \* 2/1998 Murai et al. .... D2/959  
D394,541 S \* 5/1998 Burgess ..... D2/954  
6,009,637 A \* 1/2000 Pavone ..... 36/29  
D428,240 S \* 7/2000 Hoyt et al. .... D2/916  
D437,677 S \* 2/2001 Matis et al. .... D2/969  
D440,747 S 4/2001 Matis et al.  
D450,429 S 11/2001 McClaskie  
D461,947 S \* 8/2002 Merceron ..... D2/956  
D465,079 S \* 11/2002 Merceron ..... D2/954  
D489,520 S \* 5/2004 Matis et al. .... D2/952  
D498,350 S \* 11/2004 Recchi ..... D2/956  
D509,049 S 9/2005 McClaskie  
D513,842 S 1/2006 Paytuvi  
D543,679 S 6/2007 Edwards  
D548,935 S 8/2007 McClaskie

FIG. 1 is a bottom perspective view of a shoe in accordance with the new design;  
FIG. 2 is a bottom view thereof;  
FIG. 3 is a top view thereof;  
FIG. 4 is a right side view thereof;  
FIG. 5 is a left side view thereof;  
FIG. 6 is a front view thereof; and,  
FIG. 7 is a rear view thereof.  
The shoe upper shown in broken lines in FIGS. 1-7 is for environmental purposes only and forms no part of the claimed design. The broken lines shown in each arch area of FIGS. 1, 2, 4 and 5 represent boundaries of the design with the lines themselves and the areas within them forming no part of the claimed design.

**1 Claim, 6 Drawing Sheets**

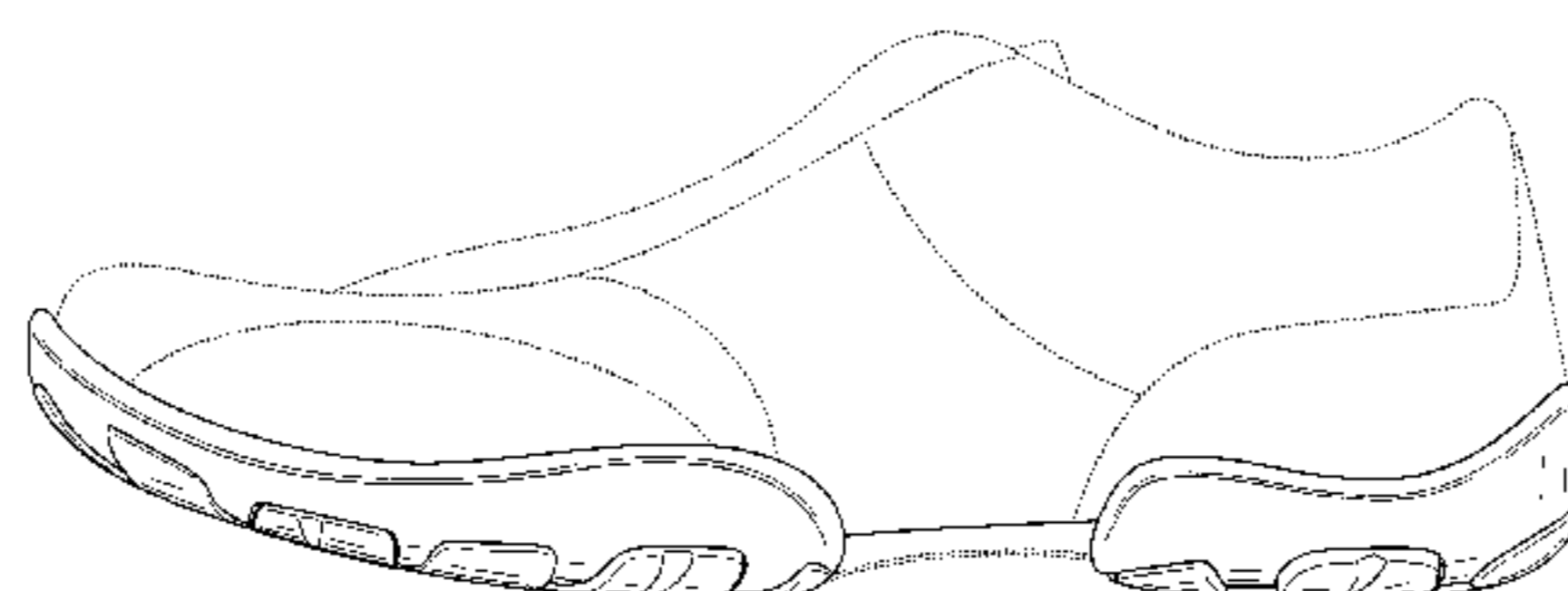
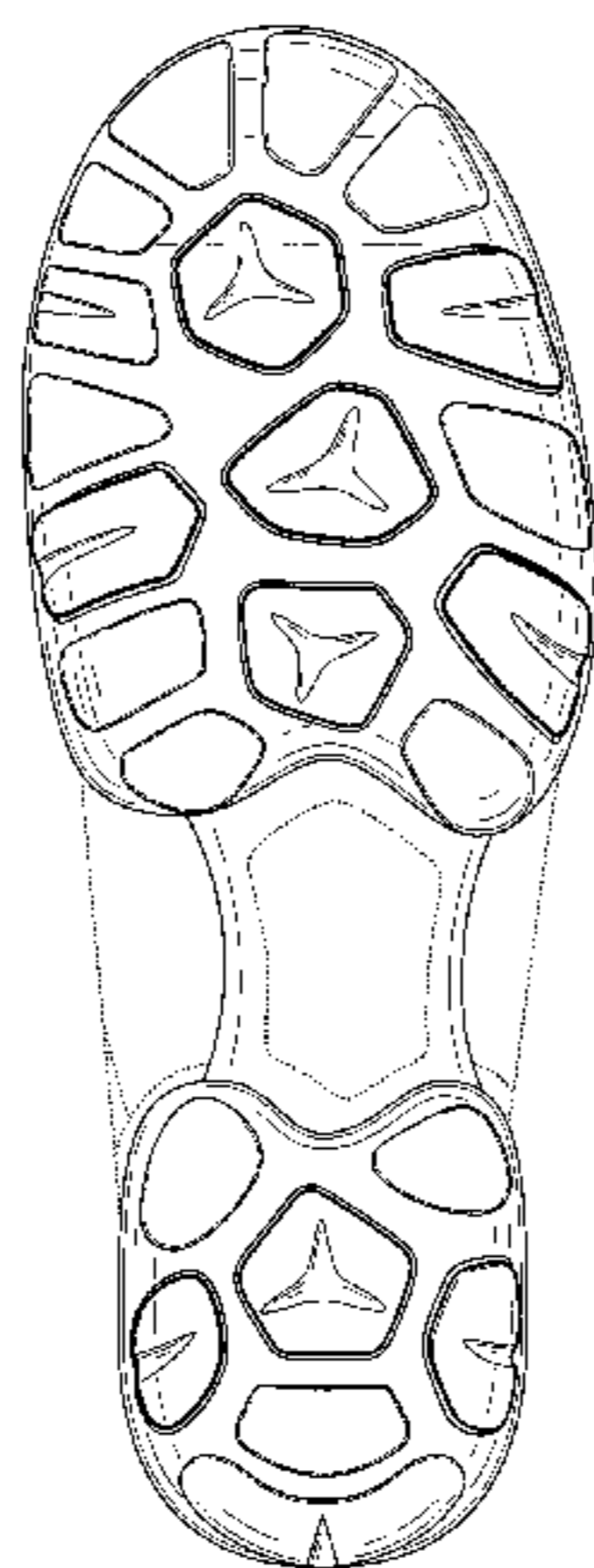

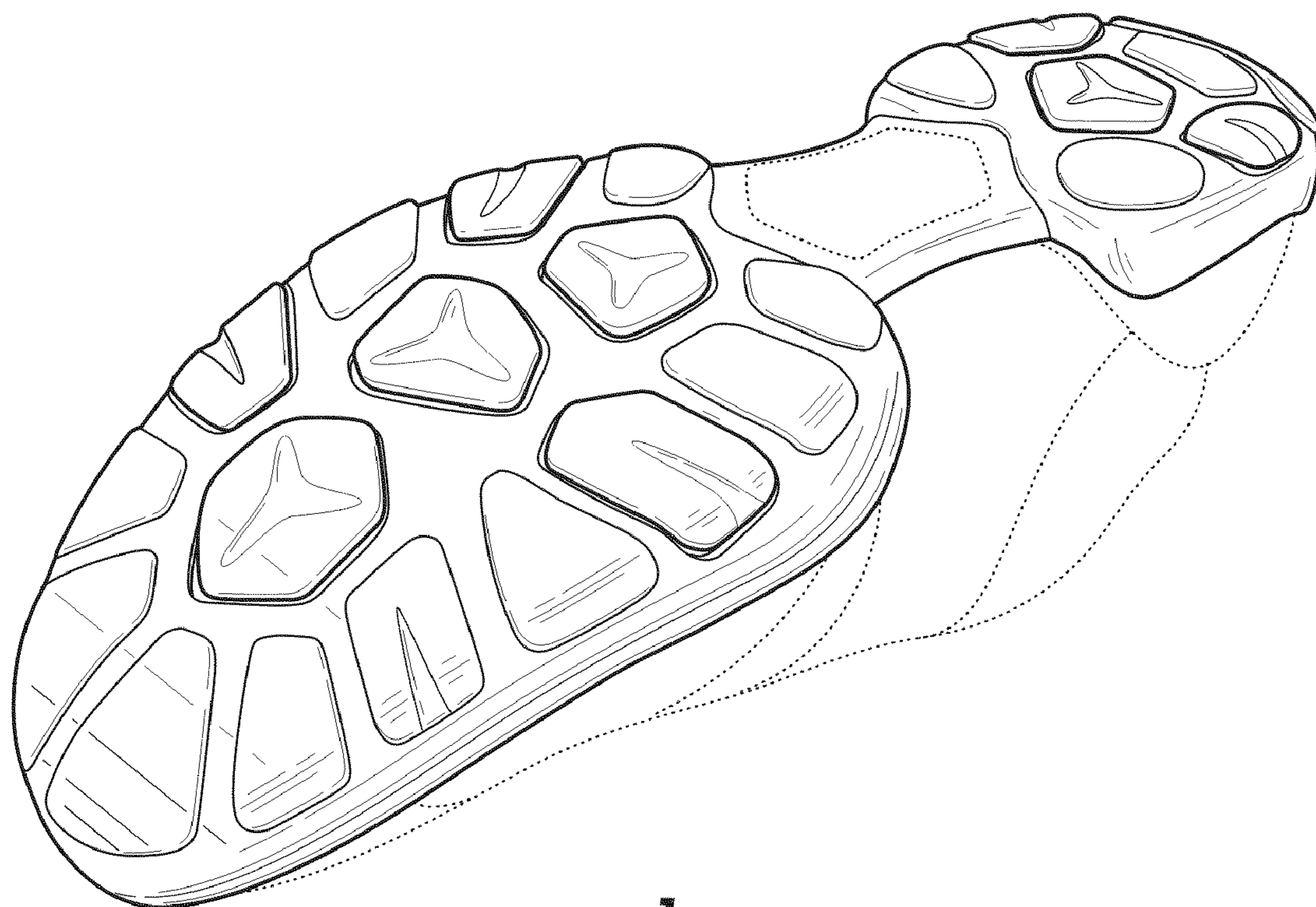

FIG. 1

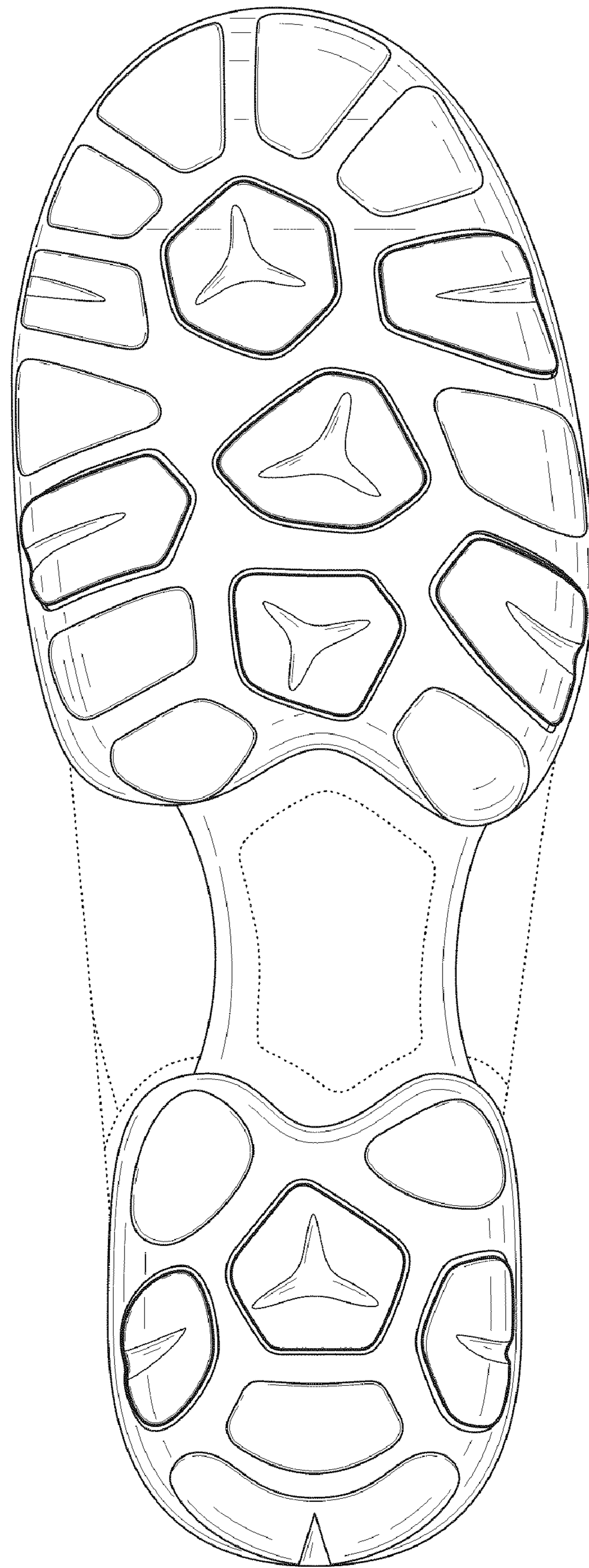
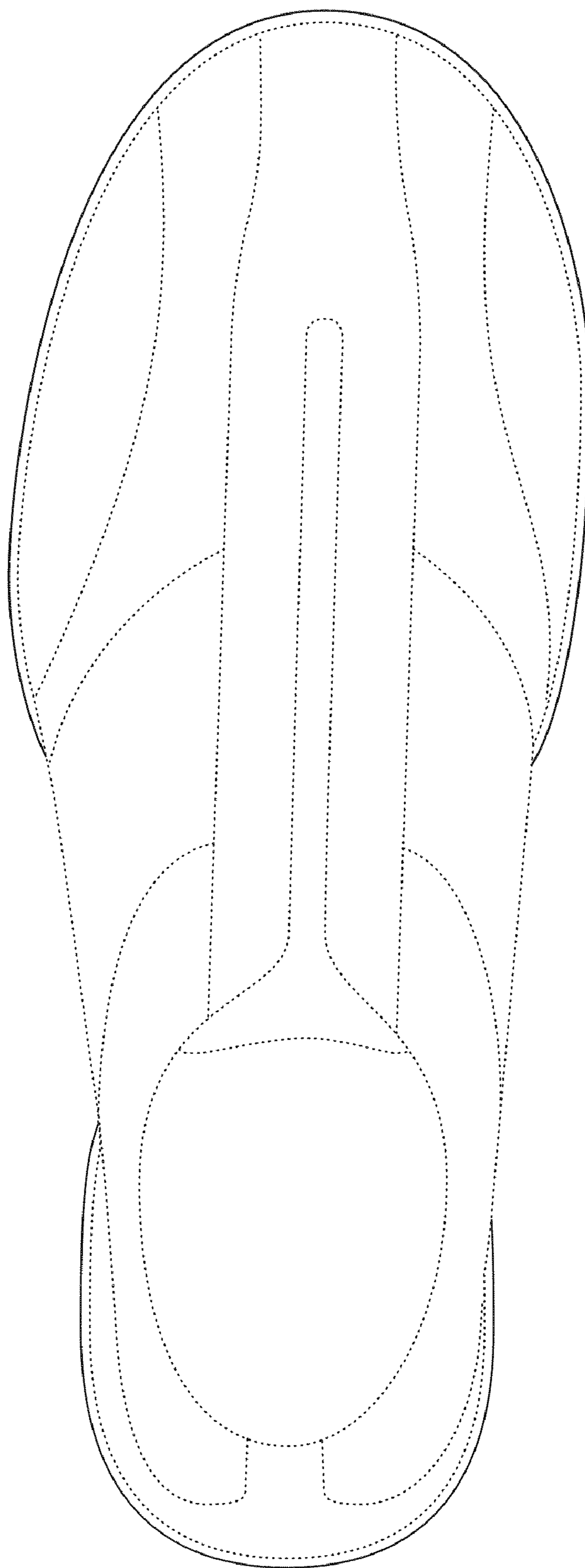

FIG. 2



**FIG. 3**

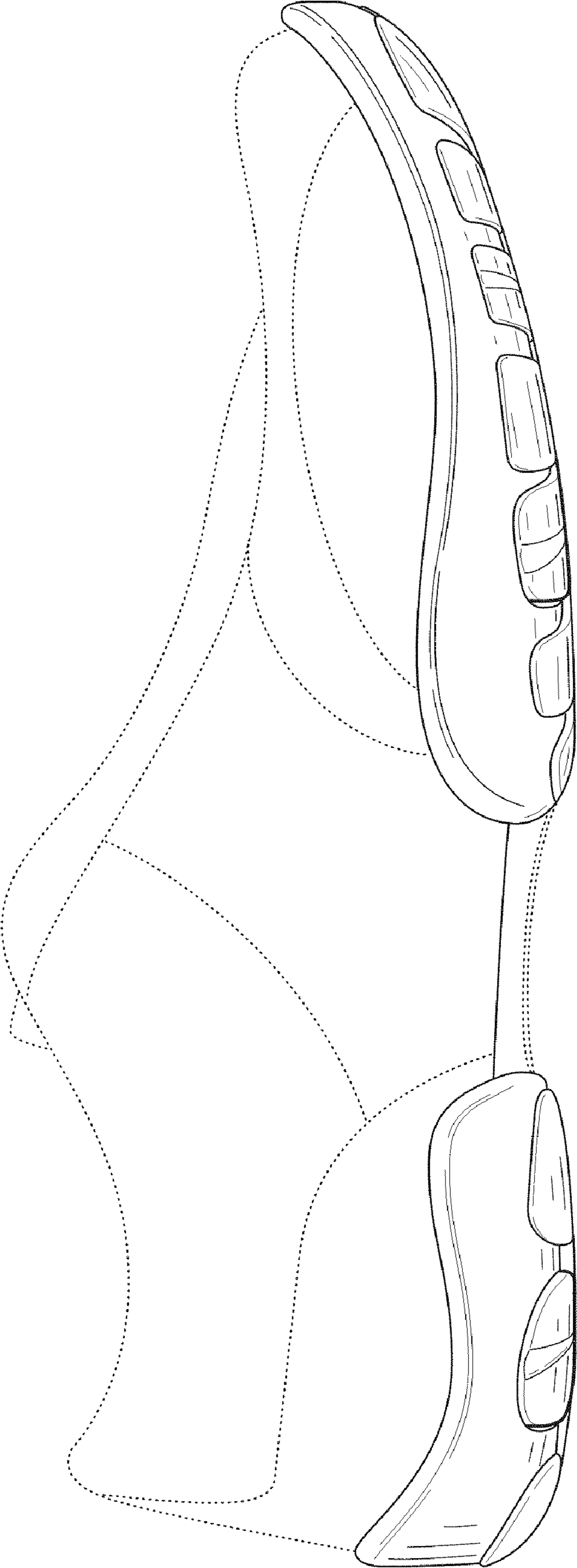

FIG. 4

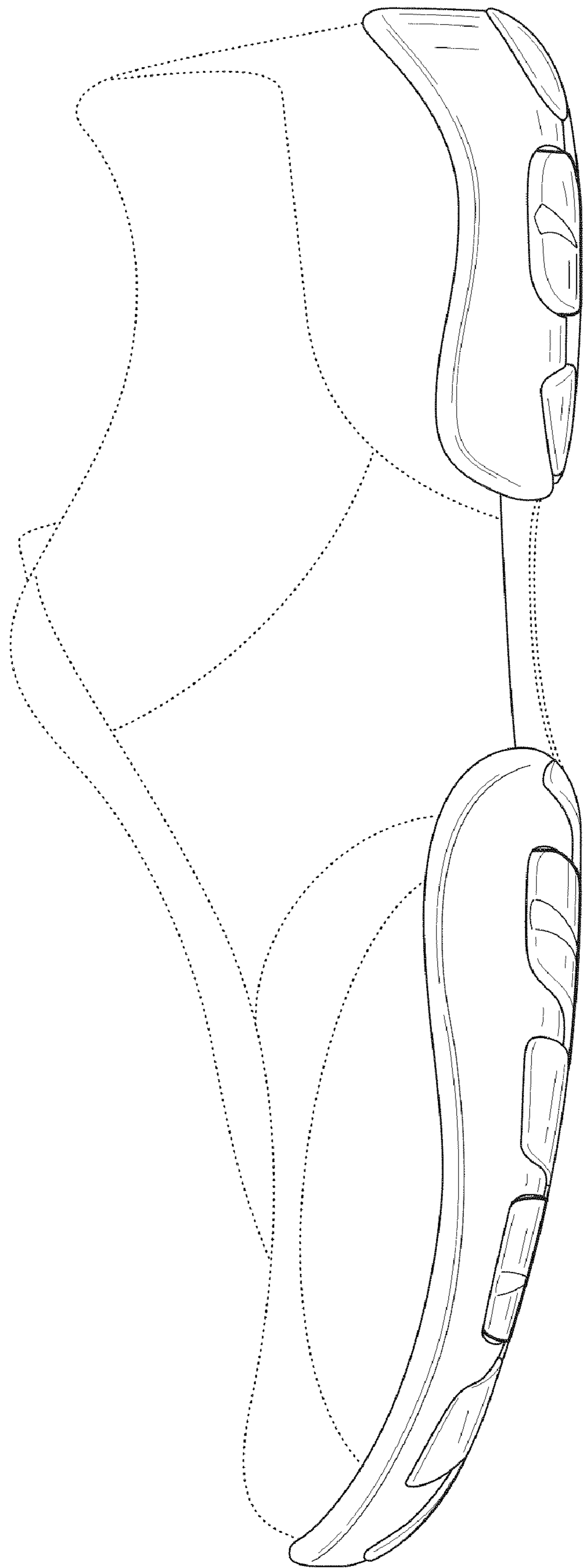
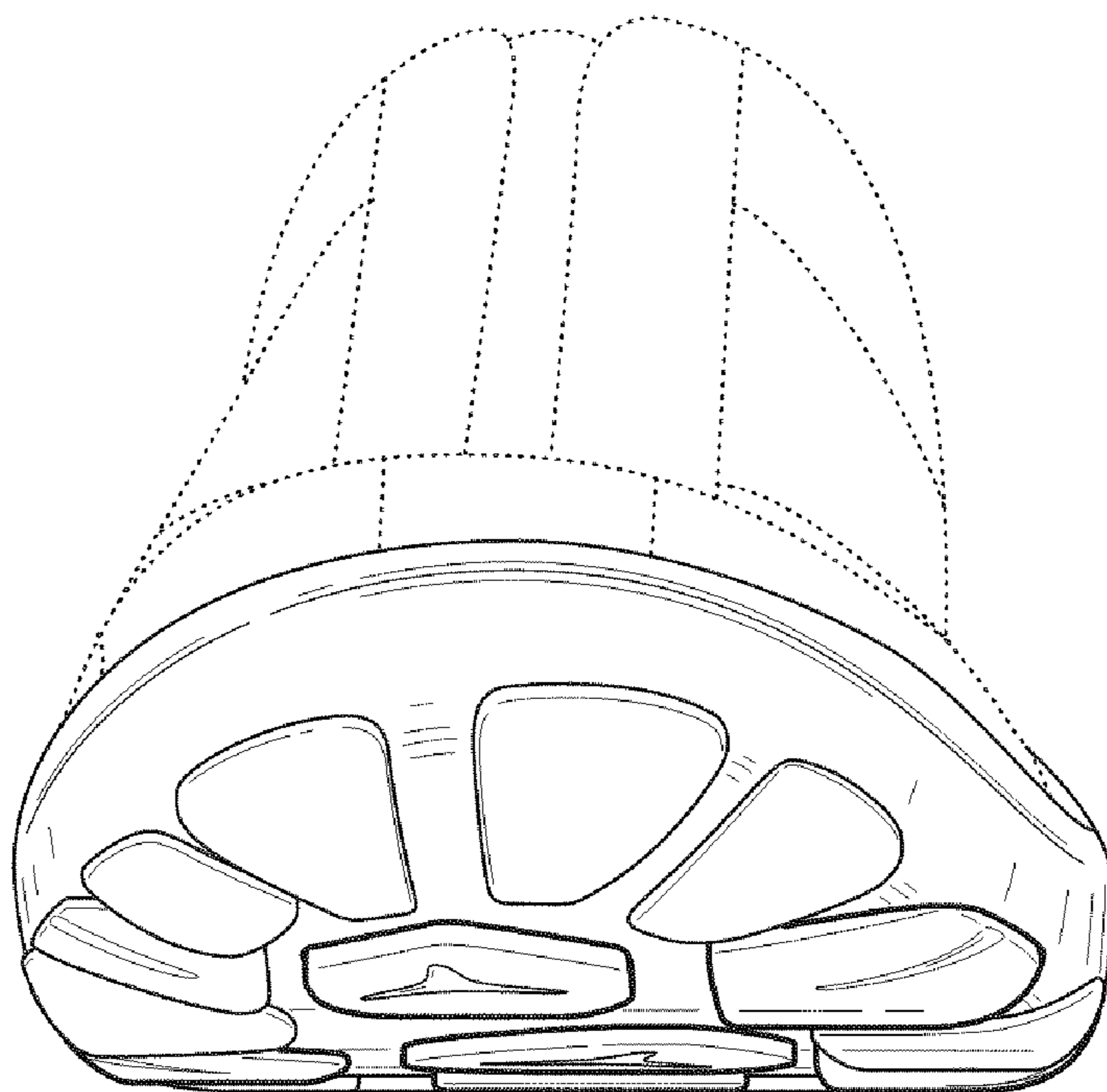
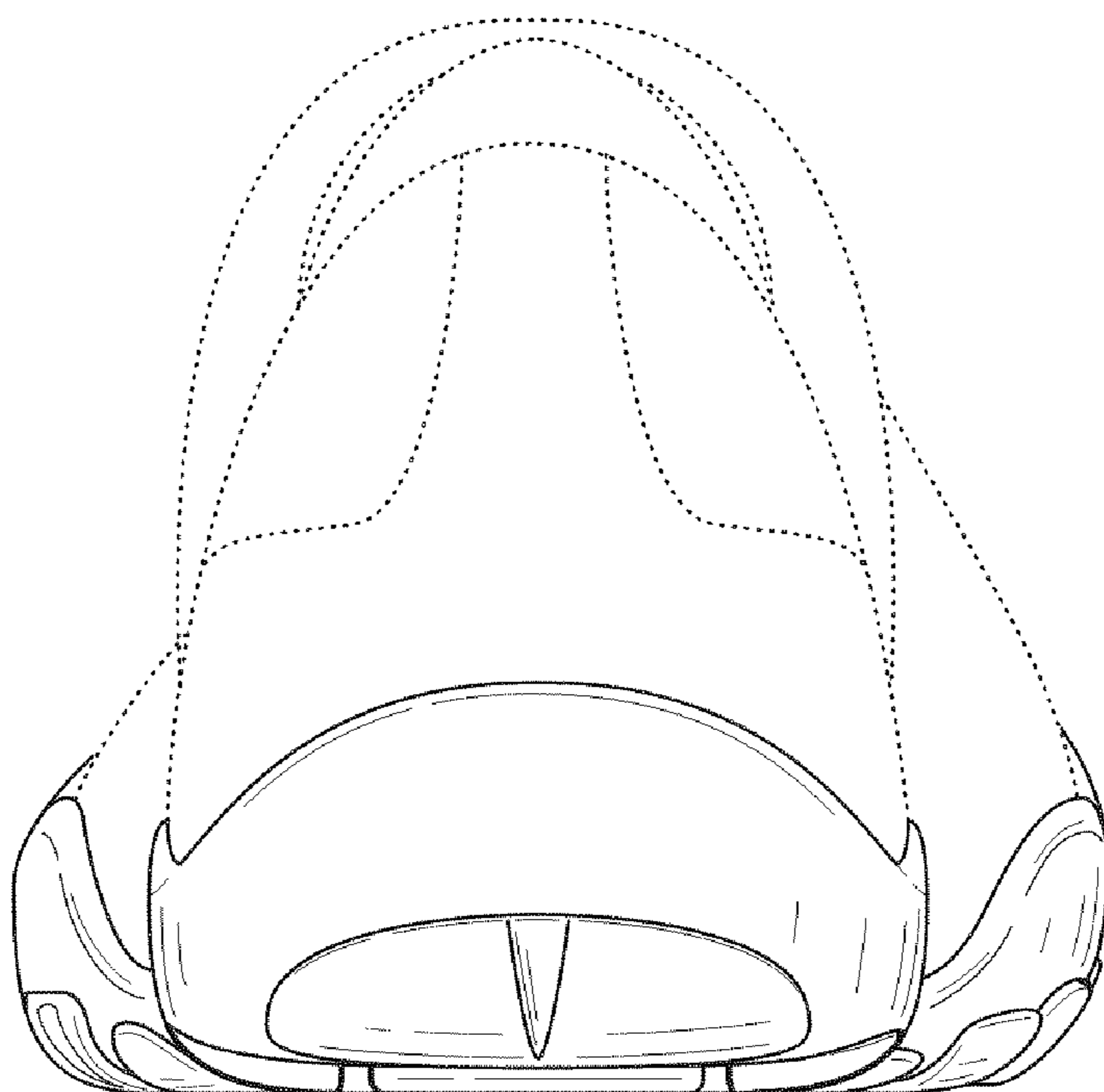

FIG. 5



**FIG. 6**



**FIG. 7**