



US00D643187S

(12) **United States Design Patent**
Hardy

(10) **Patent No.:** **US D643,187 S**

(45) **Date of Patent:** **** Aug. 16, 2011**

(54) **SHOE**

(75) **Inventor:** **Pierre Hardy**, Paris (FR)

(73) **Assignee:** **Hermes Sellier (Societe Par Actions Simplifree)**, Paris (FR)

(**) **Term:** **14 Years**

(21) **Appl. No.:** **29/355,091**

(22) **Filed:** **Feb. 2, 2010**

(30) **Foreign Application Priority Data**

Aug. 3, 2009 (WO) DM/072 139

(51) **LOC (9) Cl.** **02-04**

(52) **U.S. Cl.** **D2/907; D2/908**

(58) **Field of Classification Search** D2/896,
D2/902, 907, 908, 943-948, 951, 953, 954,
D2/960, 969; 36/83, 84, 114, 3 A, 3 B, 45
See application file for complete search history.

(56) **References Cited**

U.S. PATENT DOCUMENTS

D243,211 S * 2/1977 Gamm D2/908
D281,115 S * 10/1985 Campbell et al. D2/907
D474,580 S * 5/2003 Pollastrelli D2/907

D538,012 S * 3/2007 Della Valle D2/908
D577,180 S * 9/2008 Della Valle D2/908
D577,181 S * 9/2008 Della Valle D2/908
D595,937 S * 7/2009 Morris D2/908
D595,939 S * 7/2009 Hardy D2/908
D623,389 S * 9/2010 Akhidime D2/969

* cited by examiner

Primary Examiner — Stella Reid

Assistant Examiner — Keli L Hill

(74) *Attorney, Agent, or Firm* — Foley & Lardner LLP

(57) **CLAIM**

The ornamental design for a shoe, as shown and described.

DESCRIPTION

FIG. 1 is a top frontal perspective view of a shoe according to my new design;

FIG. 2 is a front view of the shoe shown in FIG. 1;

FIG. 3 is a rear view of the shoe shown in FIG. 1;

FIG. 4 is a left side view of the shoe shown in FIG. 1;

FIG. 5 is a right side view of the shoe shown in FIG. 1;

FIG. 6 is a top view of the shoe shown in FIG. 1; and,

FIG. 7 is a bottom view of the shoe shown in FIG. 1.

The ornamental design which is claimed is shown in the drawings, wherein dashed lines in FIGS. 1-6 represent stitching. The dot-dash broken lines shown in FIG. 7 are included for the purpose of illustrating the unclaimed portions of the article and form no part of the claim.

1 Claim, 7 Drawing Sheets

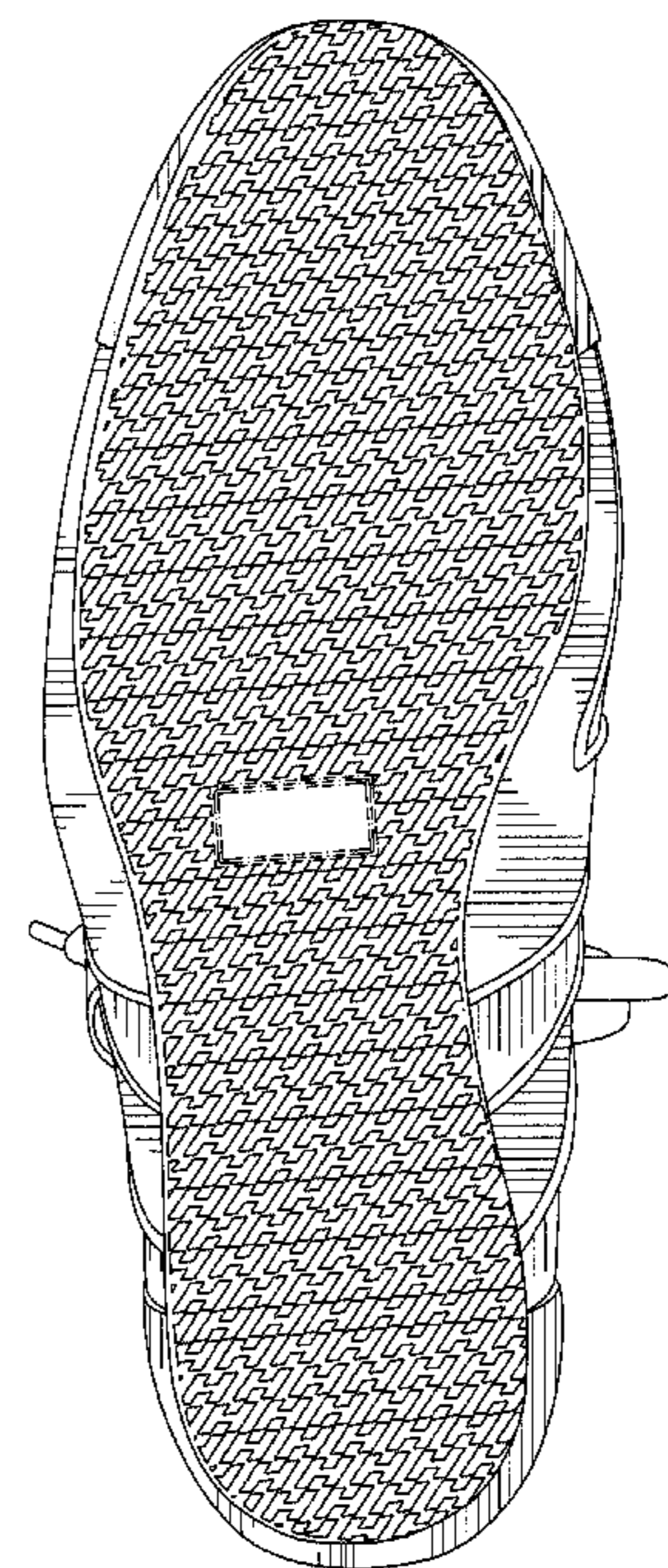
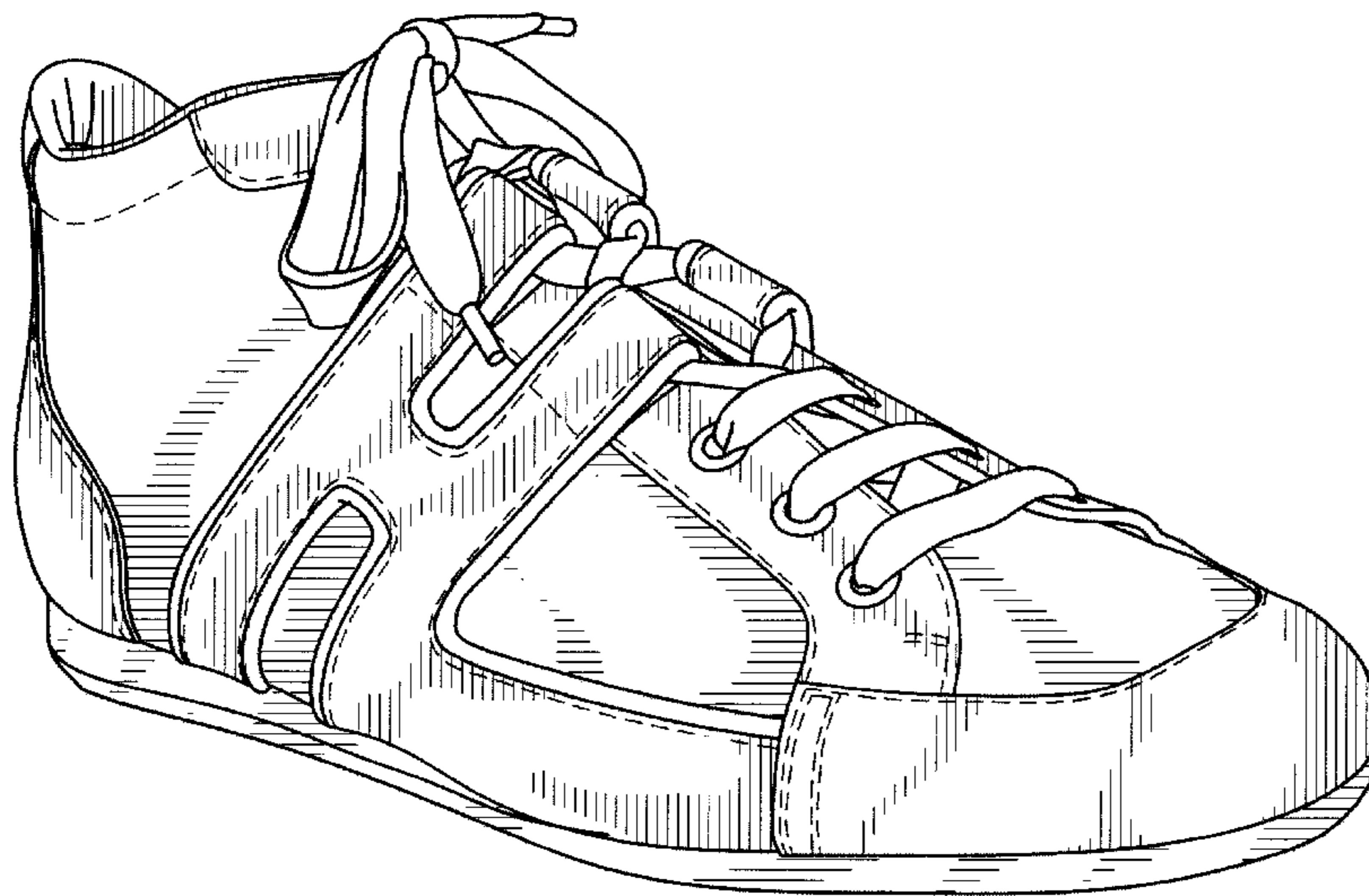

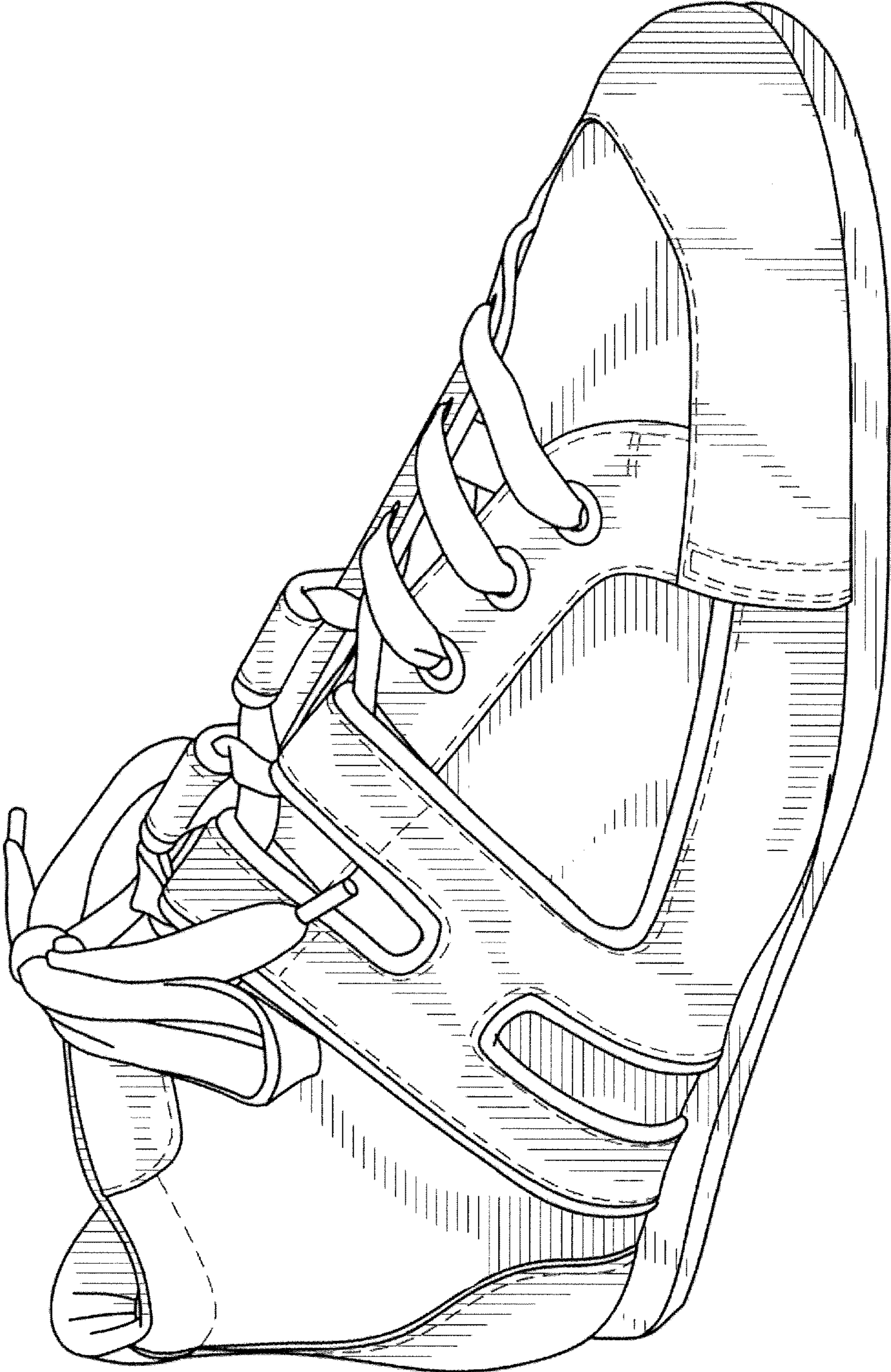

FIG.1

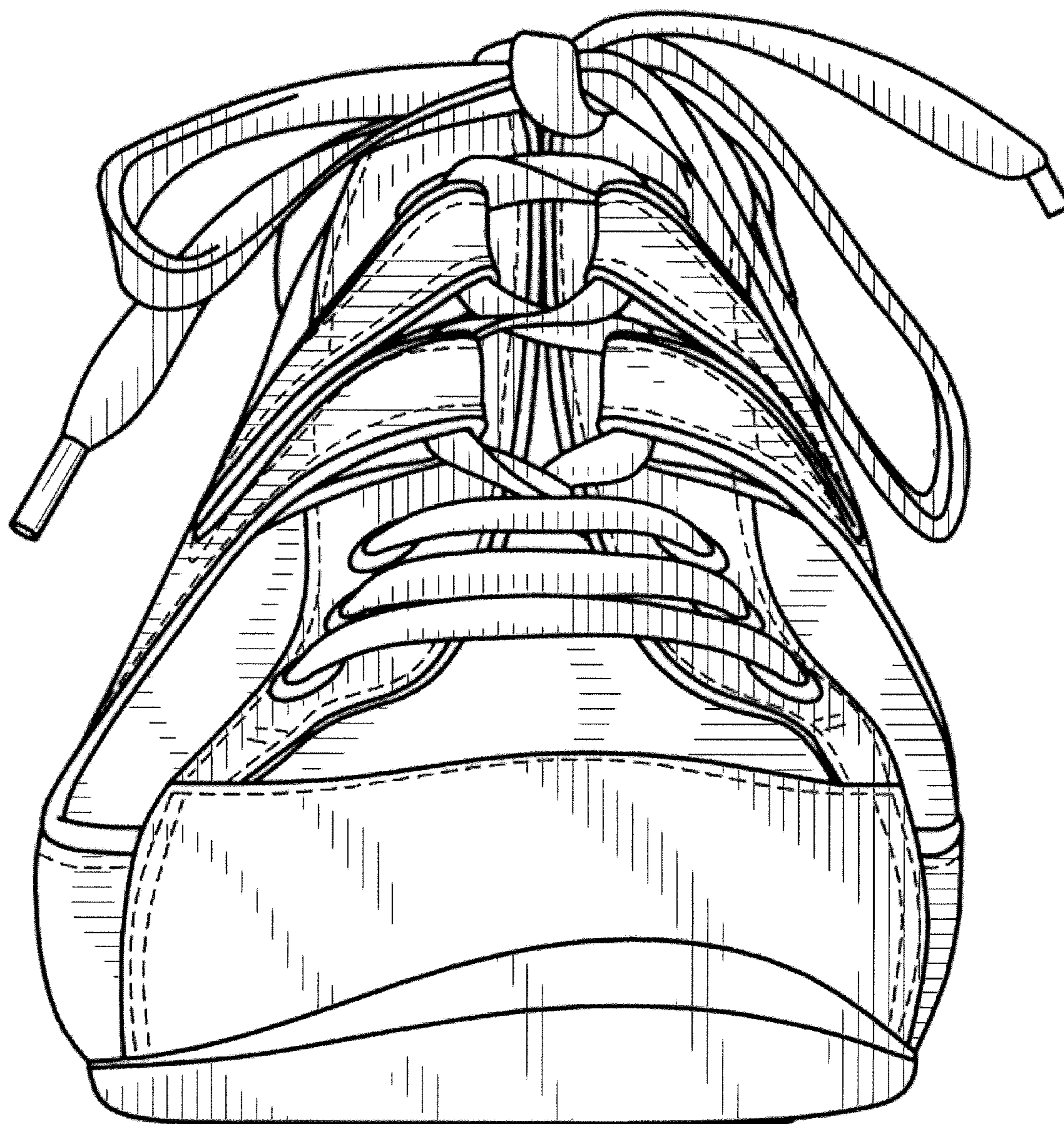

FIG.2

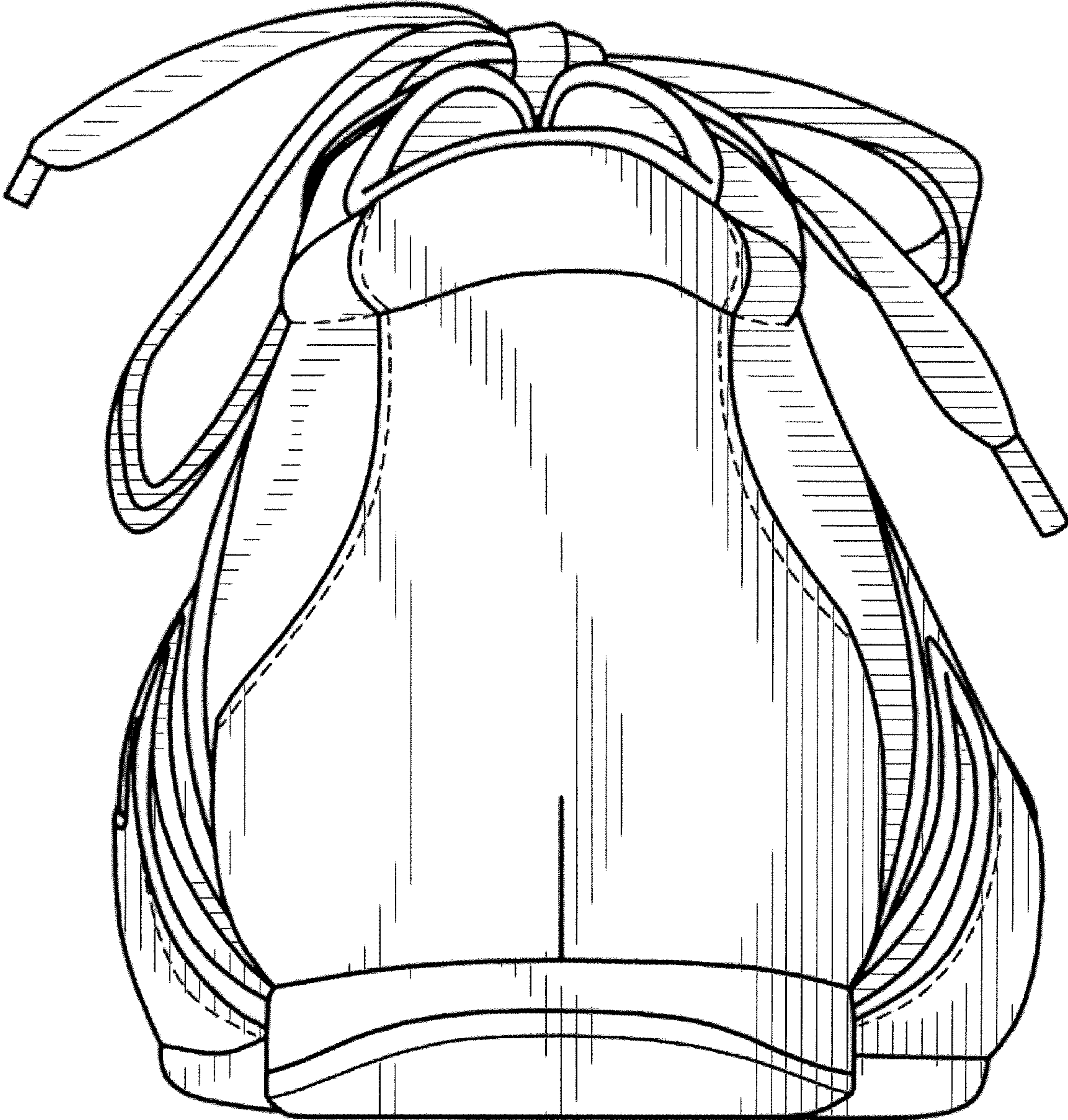

FIG.3

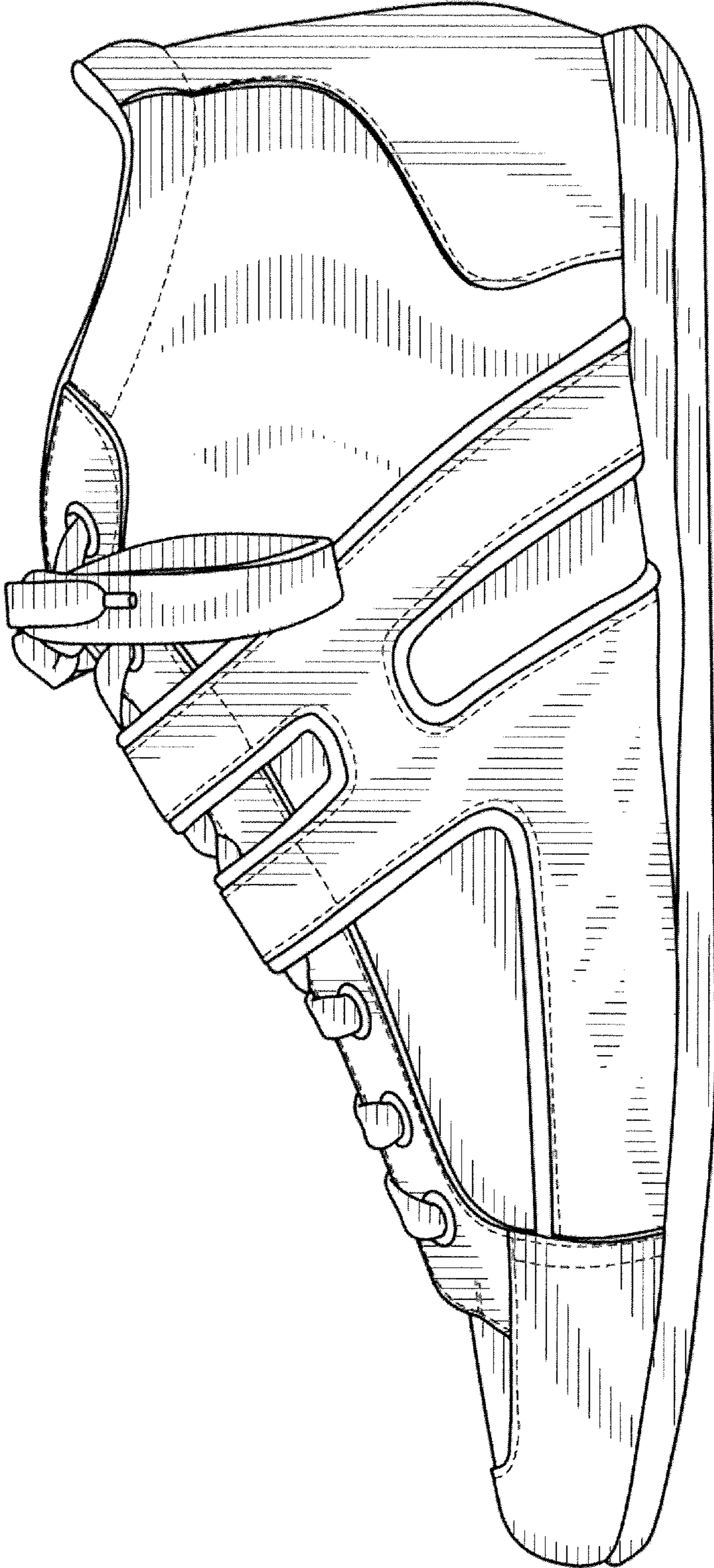

FIG.4

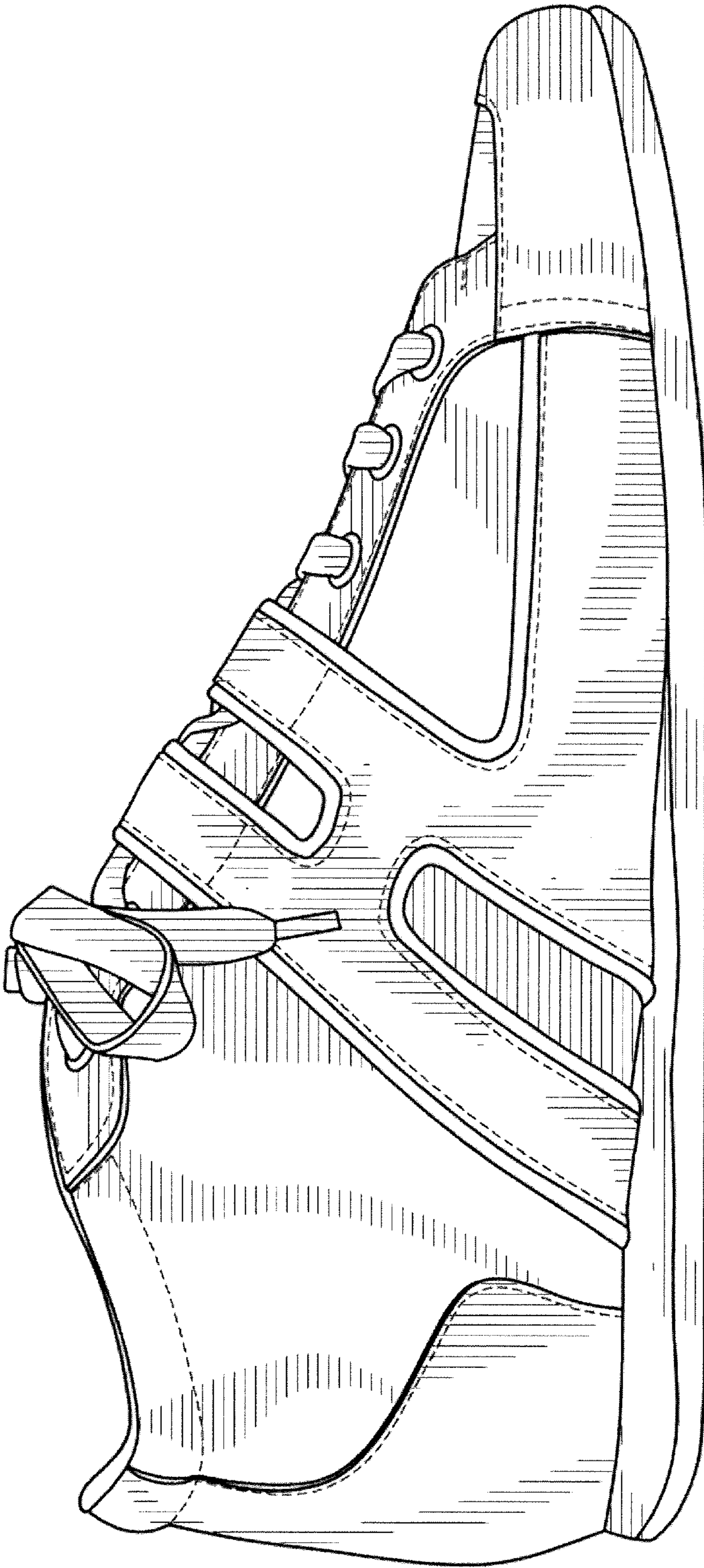

FIG.5

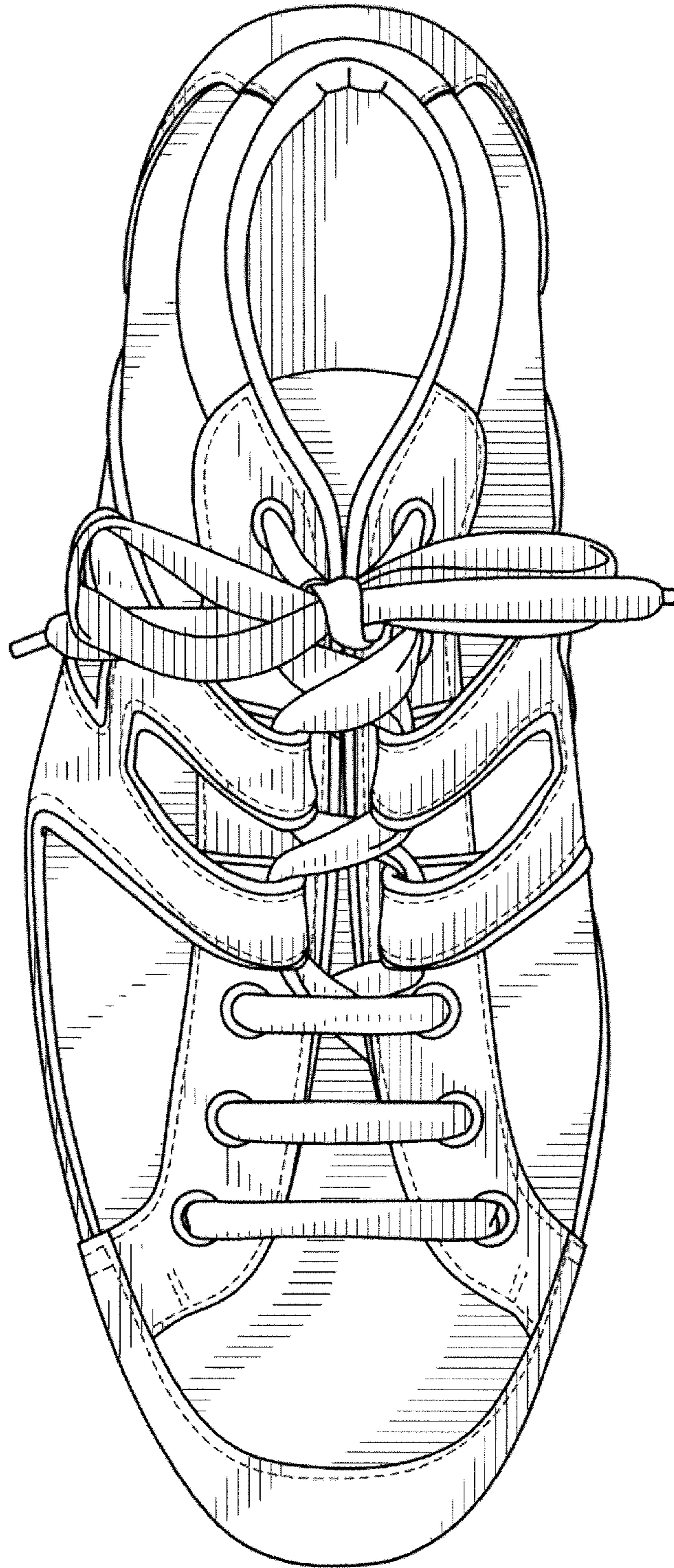

FIG.6

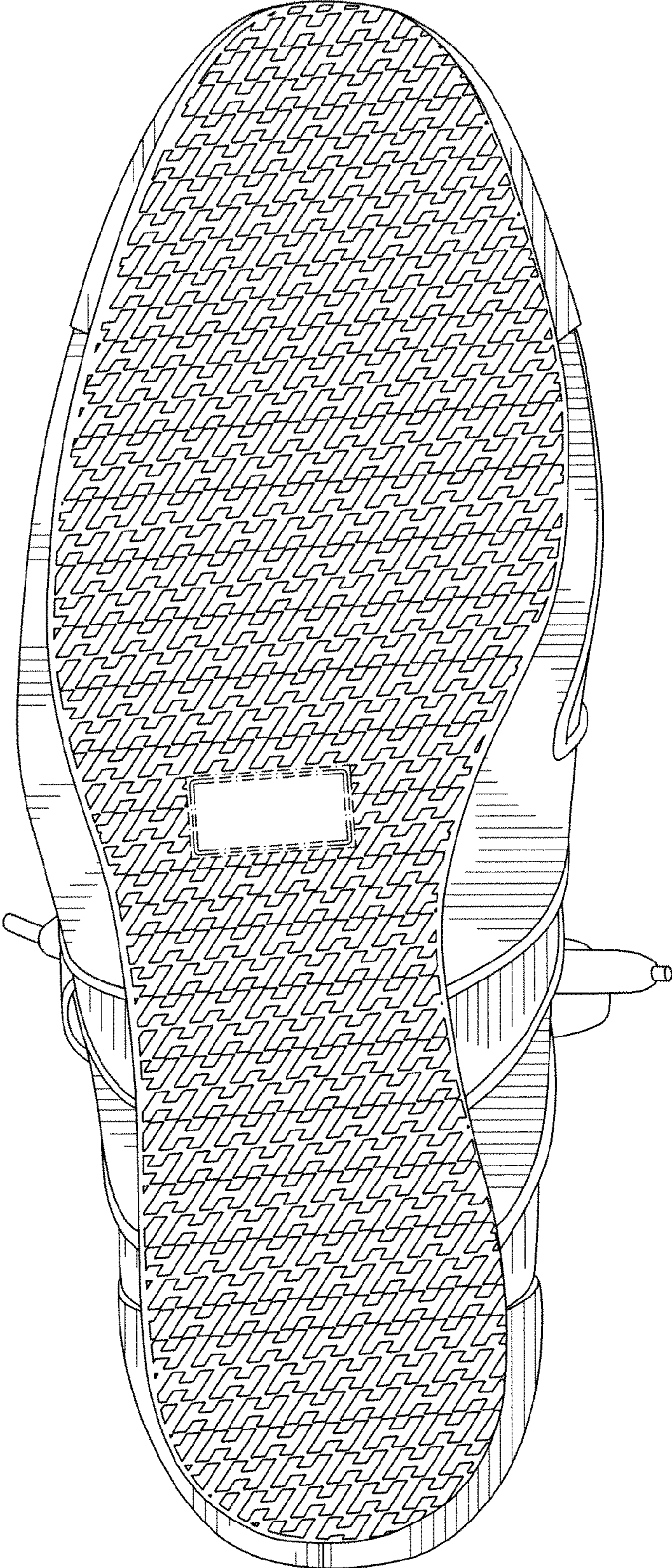

FIG. 7