



US00D643181S

(12) **United States Design Patent**
Rickfors

(10) **Patent No.:** **US D643,181 S**

(45) **Date of Patent:** **** Aug. 16, 2011**

(54) **BABY OVERALL**

(76) Inventor: **EvaLotta Rickfors**, Skarblacka (SE)

(**) Term: **14 Years**

(21) Appl. No.: **29/356,290**

(22) Filed: **Feb. 23, 2010**

(51) **LOC (9) Cl.** **02-02**

(52) **U.S. Cl.** **D2/718; D2/745**

(58) **Field of Classification Search** D2/700,
D2/718, 719, 720, 724, 743, 744, 745; 2/69.5,
2/80, 83, 114, 69

See application file for complete search history.

(56) **References Cited**

U.S. PATENT DOCUMENTS

1,283,205	A *	10/1918	Jones	2/83
2,188,265	A *	1/1940	Huels	2/83
2,563,161	A *	8/1951	Dixon	2/80
2,615,165	A *	10/1952	Steedman	2/80
2,663,873	A *	12/1953	Stern	2/83
D188,893	S *	9/1960	Van Brunt	D2/714
3,166,762	A *	1/1965	Winkworth	2/80
3,221,342	A *	12/1965	Payne et al.	2/83
D299,881	S *	2/1989	Chmielinski et al.	2/744
4,843,648	A *	7/1989	Goldberg	2/80
5,058,208	A *	10/1991	Adams	2/80
6,339,847	B1 *	1/2002	Hanks	2/269
D544,178	S *	6/2007	Vaughn	D2/747
2003/0154535	A1 *	8/2003	Crooks St. Pierre	2/80
2008/0000005	A1 *	1/2008	Rogerson et al.	2/111
2009/0222968	A1 *	9/2009	Pisano-Ginter	2/80

OTHER PUBLICATIONS

CrazyforBargains. <http://www.crazyforbargains.com/bigfepjsredf1.html?SSAID=457723>. Date Unknown: Viewed May 2011. "Red Fleece Footed Pajamas".*

* cited by examiner

Primary Examiner — Ian Simmons

Assistant Examiner — Rashida Johnson

(74) *Attorney, Agent, or Firm* — Amster, Rothstein & Ebenstein, LLP

(57) **CLAIM**

The ornamental design for a baby overall, as shown and described.

DESCRIPTION

FIG. 1 is a top, front perspective view of the baby overall, with a portion of unclaimed environmental structure shown;

FIG. 2 is a front view of the baby overall, with a portion of unclaimed environmental structure shown; and,

FIG. 3 is a rear view of the baby overall, with a portion of unclaimed environmental structure shown.

The dashed broken lines, showing environmental structure, represent the portions of the design which form no part of the claim. The dot-dashed line in FIG. 3 represent the bounds of the claim.

1 Claim, 3 Drawing Sheets

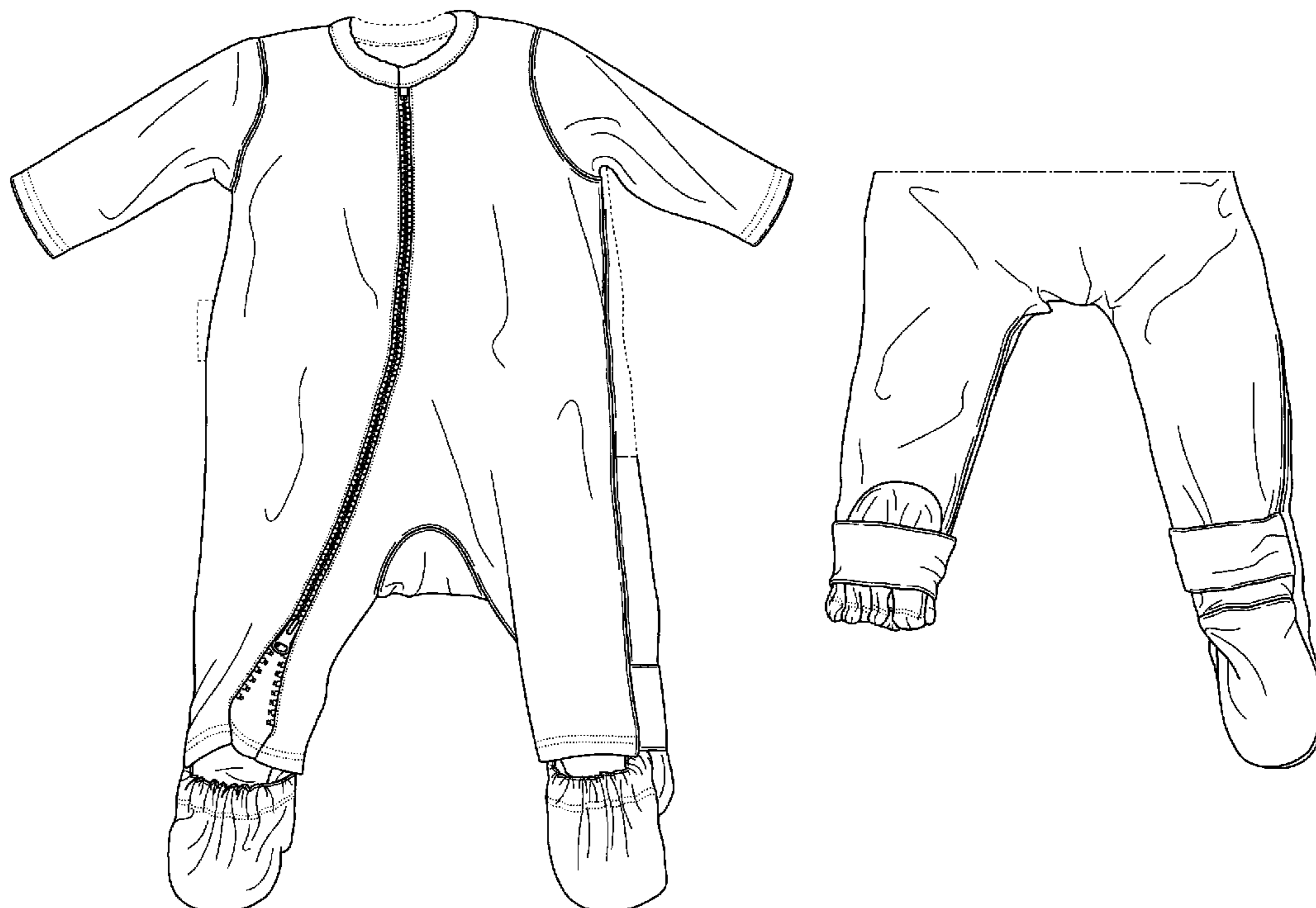



FIG. 1

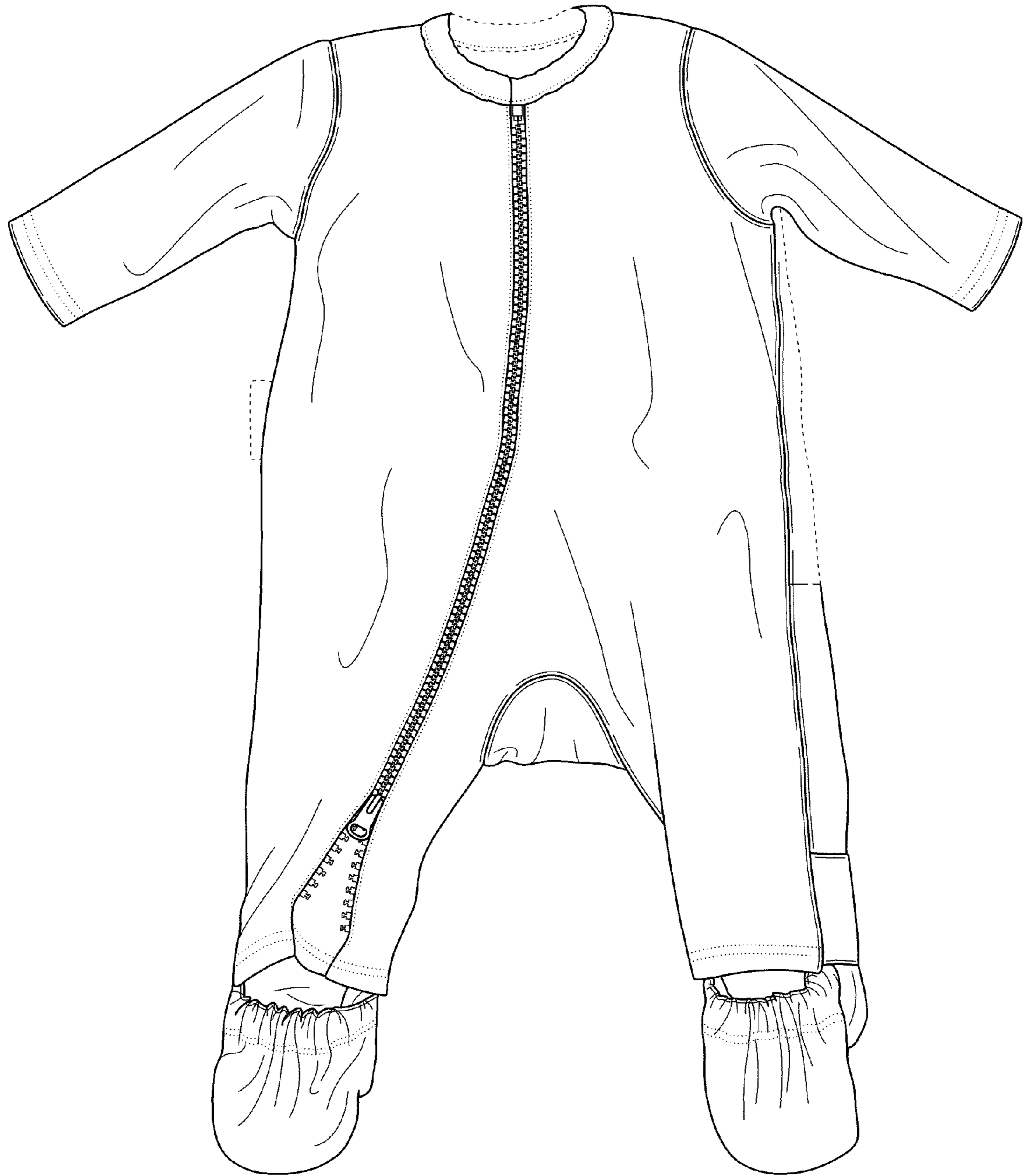

FIG. 2



FIG. 3