



US00D643133S

(12) **United States Design Patent**  
**Steffes et al.**

(10) **Patent No.:** **US D643,133 S**  
(45) **Date of Patent:** **\*\* Aug. 9, 2011**

- (54) **DOUBLE ROUGH SPLIT SHAKE SIDING PANEL**
  - (75) Inventors: **Stephen William Steffes**, McPherson, KS (US); **Robert David Shaw**, Parma, MI (US); **Andrew Clyde Brandt**, Spring City, PA (US)
  - (73) Assignee: **CertainTeed Corporation**, Valley Forge, PA (US)
  - (\*\*) Term: **14 Years**
  - (21) Appl. No.: **29/241,799**
  - (22) Filed: **Nov. 1, 2005**
  - (51) **LOC (9) Cl.** ..... **25-01**
  - (52) **U.S. Cl.** ..... **D25/141**
  - (58) **Field of Classification Search** ..... D25/141, D25/139-140, 143; 52/518-520, 544-555, 52/557, 528, 558, 533, 536, 538, 541, 553, 52/560, 311.1, 311.2; 428/130-131, 122, 428/126
- See application file for complete search history.

6,155,006	A	12/2000	Mimura et al.
6,224,701	B1	5/2001	Bryant et al.
6,319,456	B1	11/2001	Gilbert et al.
6,370,832	B1	4/2002	McGarry et al.
6,421,975	B2	7/2002	Bryant
6,526,717	B2	3/2003	Waggoner et al.
6,715,250	B2	4/2004	Bryant et al.
6,737,008	B2	5/2004	Gilbert et al.
6,939,036	B2	9/2005	Beck et al.
6,955,019	B2	10/2005	Donlin et al.
7,207,145	B2	4/2007	Stucky et al.
7,240,461	B1	7/2007	Vandeman et al.
2002/0189187	A1	12/2002	Bryant et al.
2003/0182887	A1	10/2003	Shirota
2004/0159062	A1	8/2004	Donlin et al.
2004/0172910	A1	9/2004	Gilbert et al.
2005/0102946	A1	5/2005	Stucky et al.

**OTHER PUBLICATIONS**

CertainTeed Cedar Impressions® Siding Catalog, © Nov. 2004, CertainTeed Corp., Valley Forge, PA.  
CertainTeed 2005 Siding Collection, Vinyl and FiberCement Sidings Product Catalog, © Mar. 2005, CertainTeed Corp., Valley Forge, PA.

*Primary Examiner* — Catherine Oliver  
(74) *Attorney, Agent, or Firm* — Duane Morris LLP

(56) **References Cited**

**U.S. PATENT DOCUMENTS**

3,420,027	A	1/1969	Creveling
3,593,479	A	7/1971	Hinds et al.
3,897,667	A	8/1975	Turek
3,953,946	A	5/1976	Peters et al.
4,015,391	A	4/1977	Epstein et al.
4,343,126	A	8/1982	Hoffe, III
4,598,522	A	7/1986	Hoffe, III
4,680,911	A	7/1987	Davis et al.
D309,027	S	7/1990	Noone et al.
5,072,562	A	12/1991	Crick et al.
5,076,037	A	12/1991	Crick et al.
5,249,402	A	10/1993	Crick et al.
5,305,570	A	4/1994	Rodriguez et al.
5,388,381	A	2/1995	Bolinski et al.
5,465,543	A	11/1995	Seifert
5,537,792	A	7/1996	Moliere
6,067,766	A	5/2000	Badke

(57) **CLAIM**  
The ornamental design for a double rough split shake siding panel, as shown and described in the Figures.

**DESCRIPTION**

FIG. 1 is a front perspective view of the a double rough split siding panel showing our new design;  
FIG. 2 is a front elevational view of the siding panel of FIG. 1;  
FIG. 3 is a rear elevational view of the siding panel of FIG. 1;  
FIG. 4 is a right side elevational view of the siding panel of FIG. 1;  
FIG. 5 is a left side elevational view of the siding panel of FIG. 1; and,  
FIG. 6 is bottom plan view of the siding panel of FIG. 1.

**1 Claim, 4 Drawing Sheets**

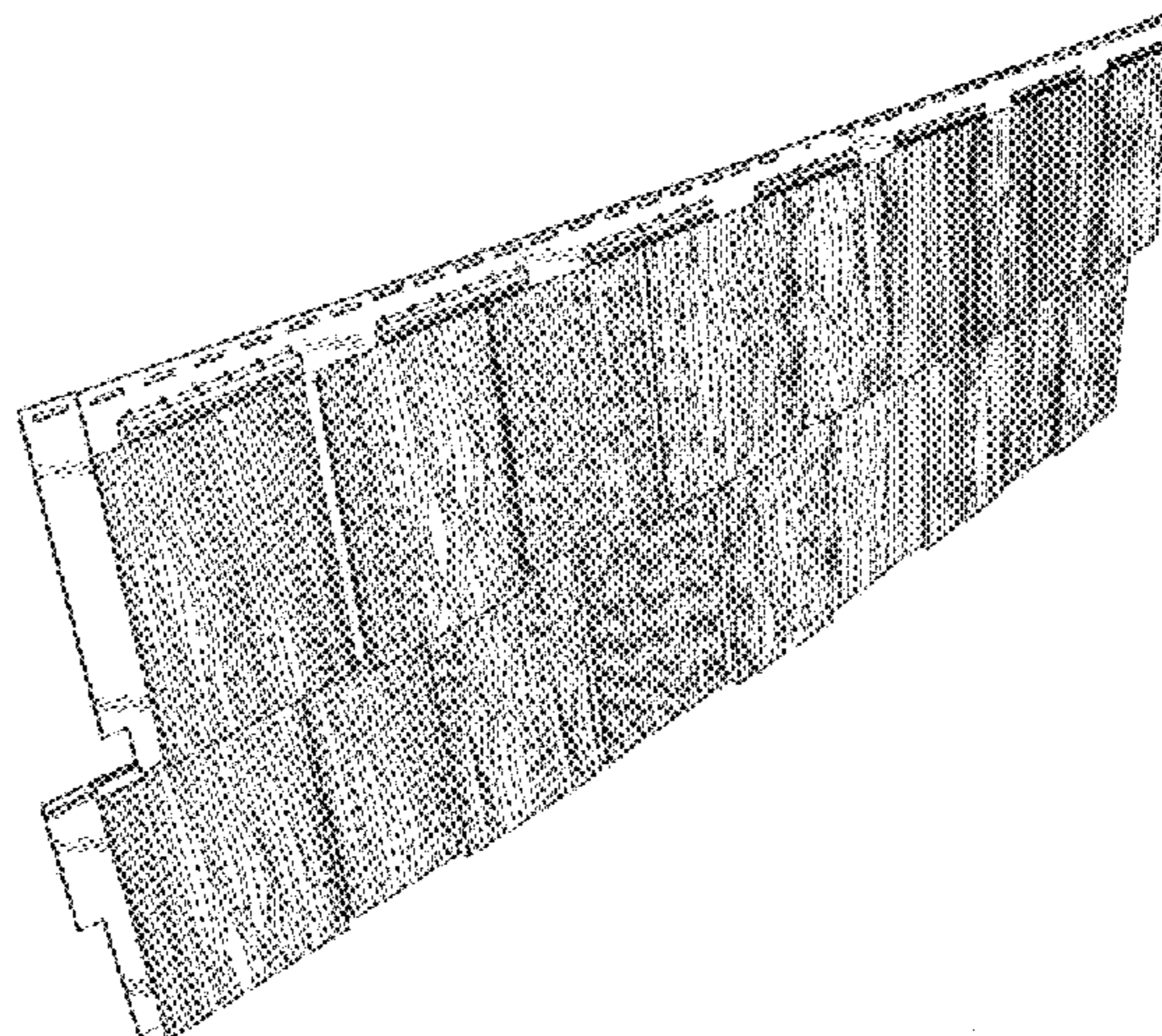

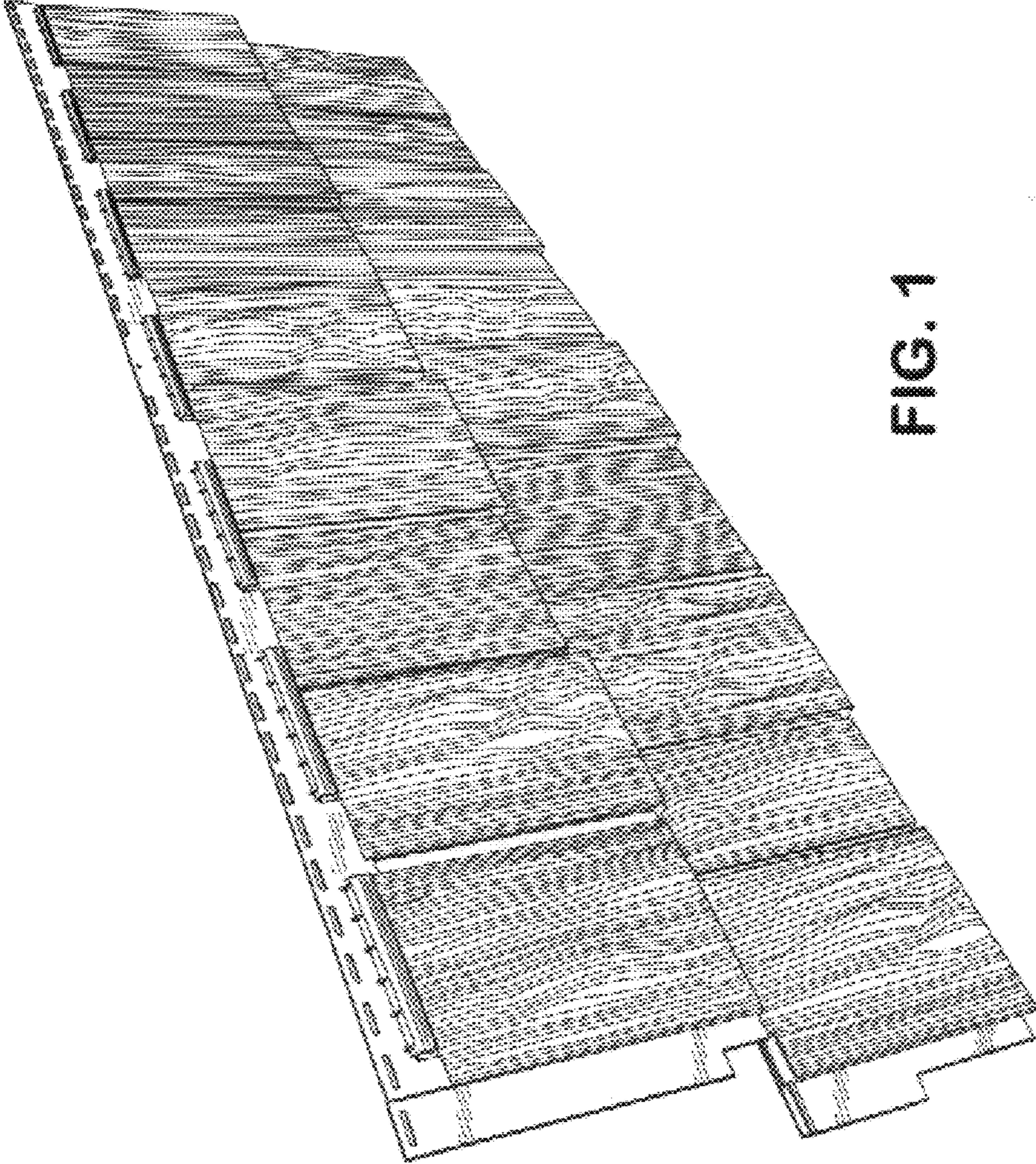

FIG. 1

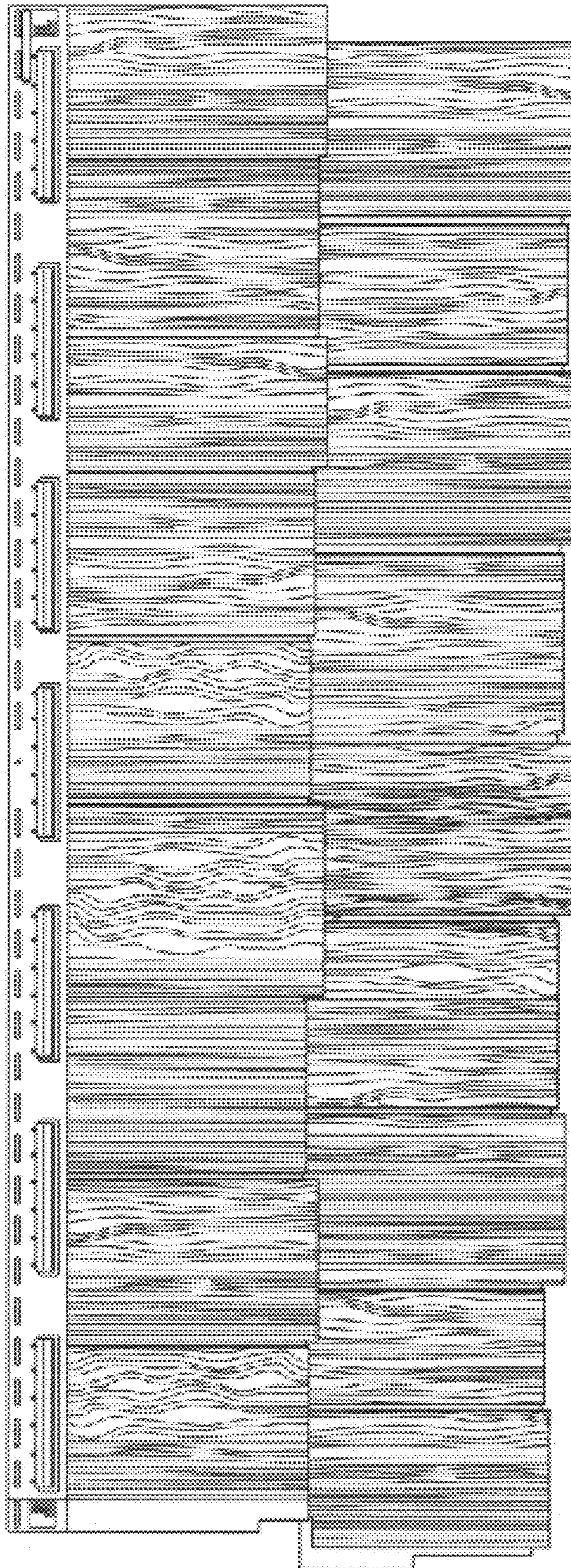

FIG. 2

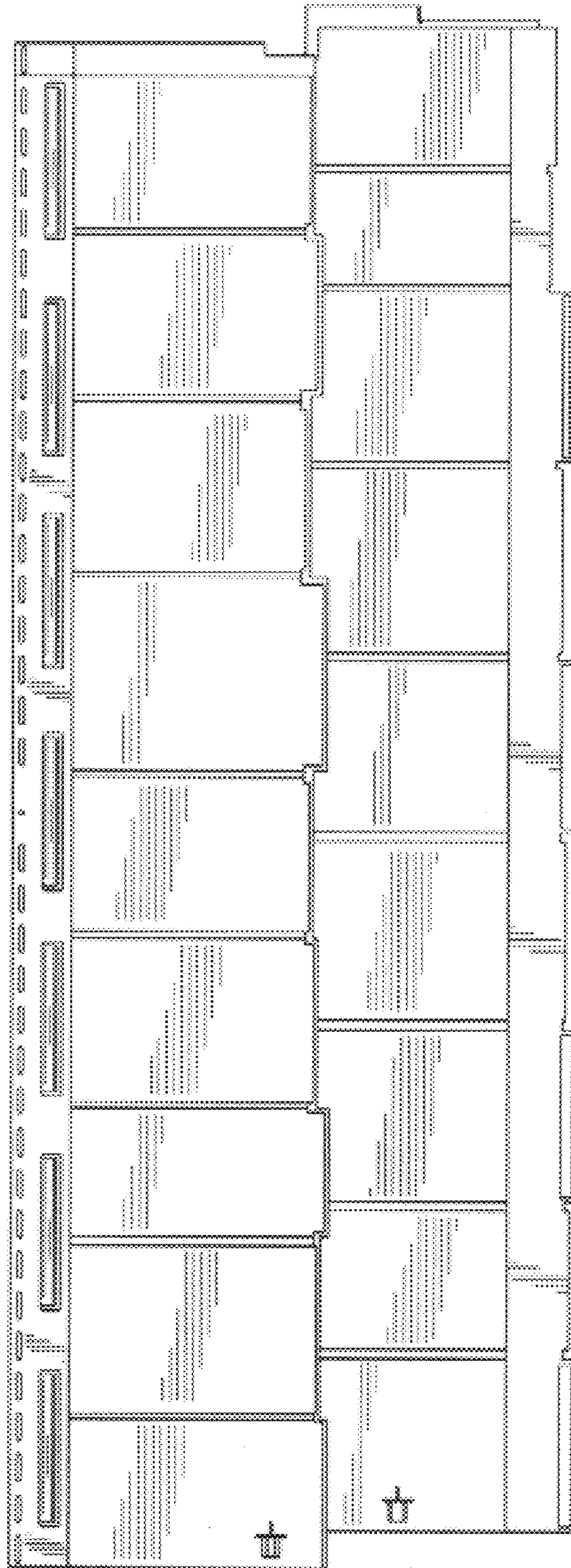

FIG. 3



FIG. 4



FIG. 5



FIG. 6