



US00D642976S

(12) **United States Design Patent**
Kato et al.

(10) **Patent No.:** **US D642,976 S**

(45) **Date of Patent:** **** Aug. 9, 2011**

(54) **TREAD PORTION OF AN AUTOMOBILE TIRE**

(75) Inventors: **Keiichi Kato**, Tokyo (JP); **Takaaki Kojima**, Tokyo (JP)

(73) Assignee: **Bridgestone Corporation**, Tokyo (JP)

(**) Term: **14 Years**

(21) Appl. No.: **29/367,859**

(22) Filed: **Aug. 13, 2010**

(30) **Foreign Application Priority Data**

Feb. 15, 2010 (JP) 2010-003436

(51) **LOC (9) Cl.** **12-15**

(52) **U.S. Cl.** **D12/603**

(58) **Field of Classification Search** D12/568-603,
D12/900-901, 564-567; 152/209.1-209.28,
152/455

See application file for complete search history.

(56) **References Cited**

U.S. PATENT DOCUMENTS

D385,519 S * 10/1997 de Briey-Terlinden
et al. D12/579
D445,070 S * 7/2001 Schuster D12/602

D499,695 S * 12/2004 Tanabe et al. D12/603
D512,017 S * 11/2005 Ochi et al. D12/603
D548,175 S * 8/2007 Martin D12/603
D602,426 S * 10/2009 Yoda D12/603
D615,487 S * 5/2010 Harle D12/603

* cited by examiner

Primary Examiner — Stacia Cadmus

(74) *Attorney, Agent, or Firm* — Sughrue Mion, PLLC

(57) **CLAIM**

The ornamental design for a tread portion of an automobile tire, as shown and described.

DESCRIPTION

FIG. 1 is a front view of a tread portion of an automobile tire; FIG. 2 is a perspective view thereof; FIG. 3 is a left side view thereof; FIG. 4 is a fragmentary enlarged view showing the details of the tread portion thereof; FIG. 5 is an end view taken along line 5—5 in FIG. 4; and, FIG. 6 is an end view taken along line 6—6 in FIG. 4. In the drawings, the broken lines defining the sidewall and the inner bead of the tire depict environmental subject matter that forms no part of the claimed design.

1 Claim, 6 Drawing Sheets

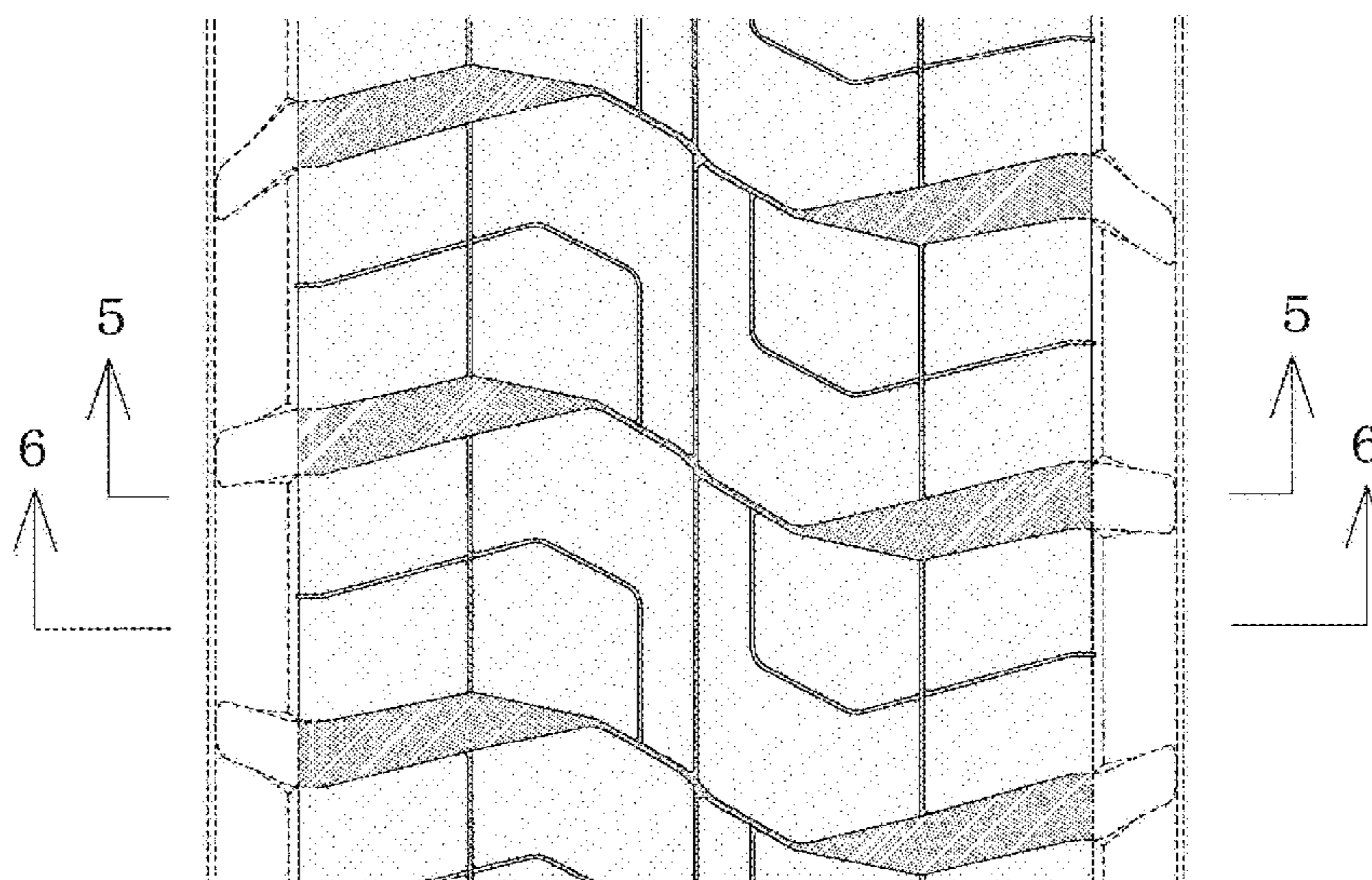
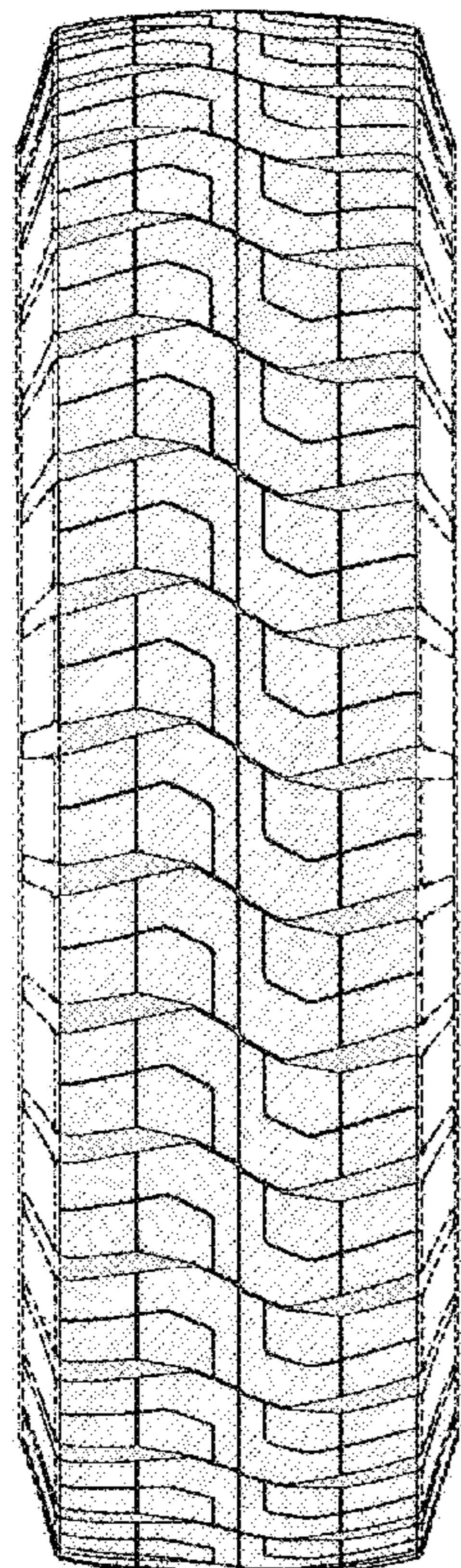

FIG. 1

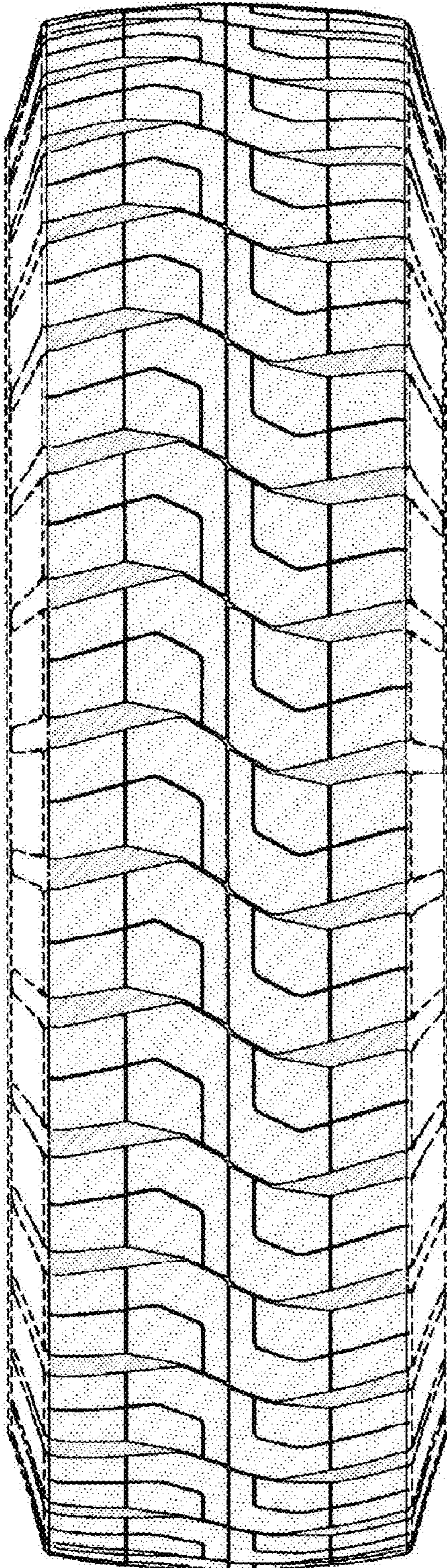

FIG. 2

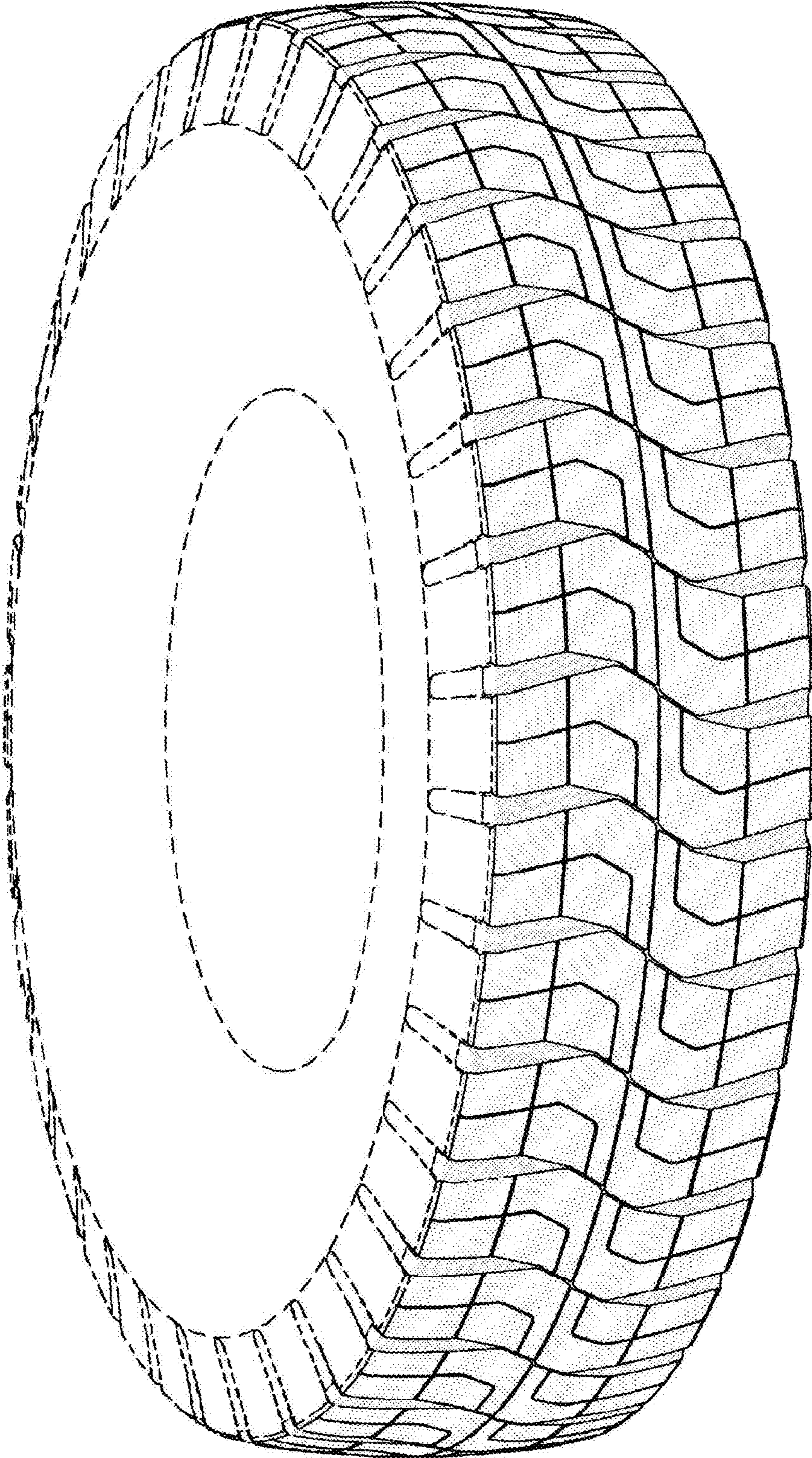

FIG. 3

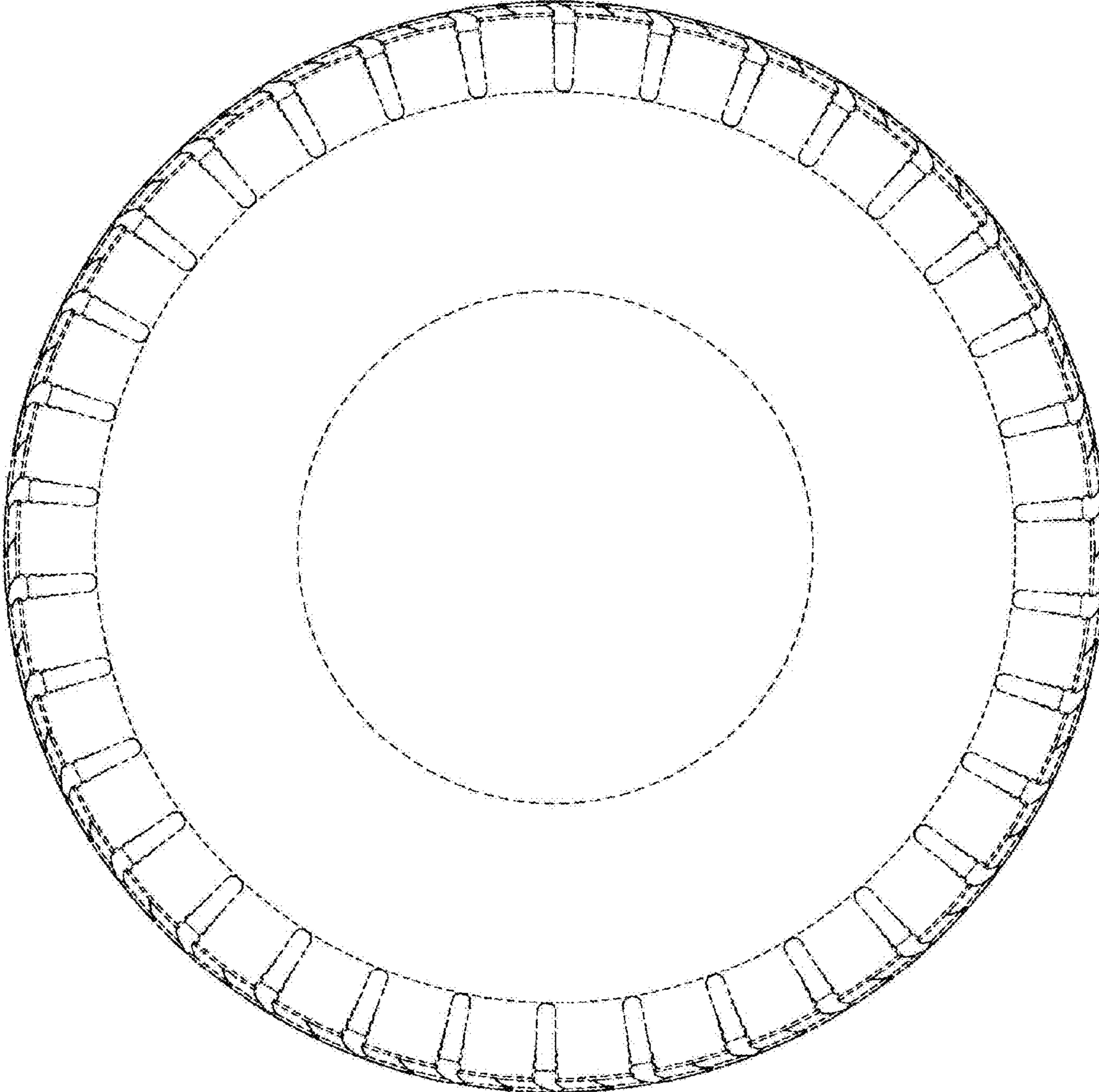

FIG. 4

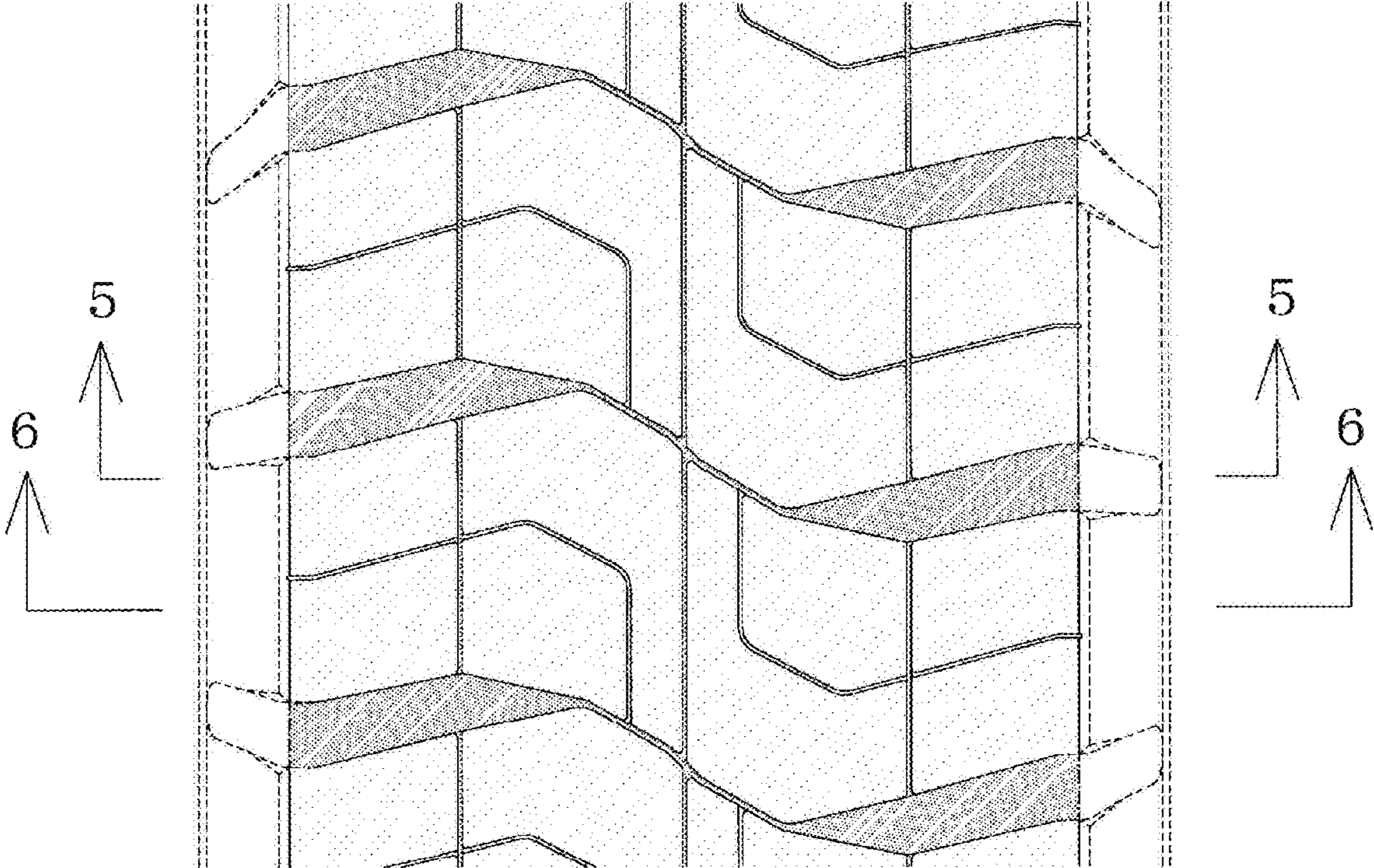

FIG. 5

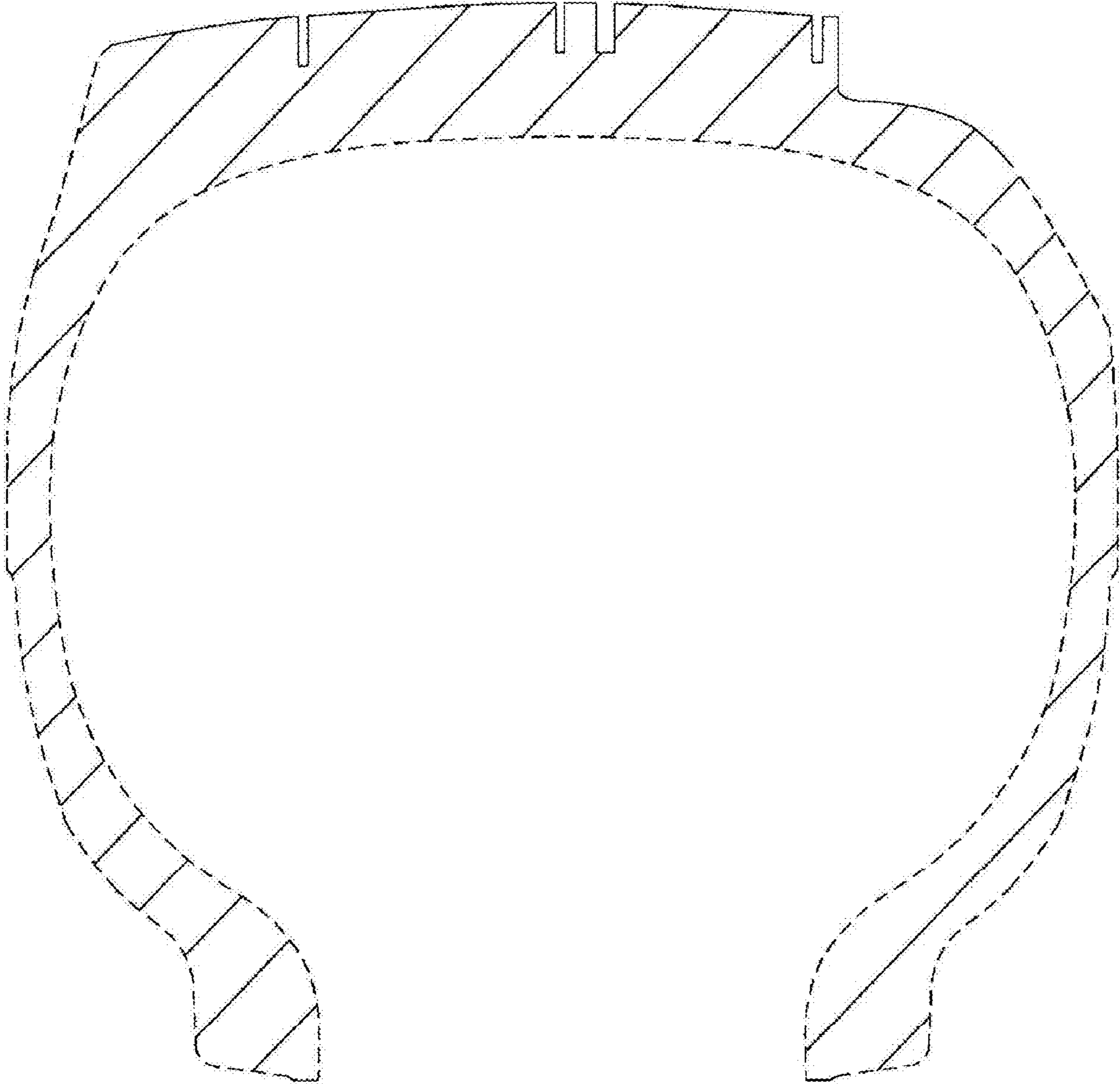

FIG. 6

