



US00D642910S

(12) **United States Design Patent**
Graham et al.

(10) **Patent No.:** **US D642,910 S**

(45) **Date of Patent:** **** Aug. 9, 2011**

(54) **RAZOR PACKAGING LABEL**

(75) Inventors: **Josie Leigh Graham**, Cincinnati, OH (US); **Valerie Michelle Aurilio**, Wyoming, OH (US); **Kartika Amber Huston**, Fort Wright, KY (US)

(73) Assignee: **The Gillette Company**, Boston, MA (US)

(**) Term: **14 Years**

(21) Appl. No.: **29/364,149**

(22) Filed: **Jun. 18, 2010**

(51) **LOC (9) Cl.** **09-07**

(52) **U.S. Cl.** **D9/434**

(58) **Field of Classification Search** D9/682, D9/600, 457, 454, 441, 434, 432, 430, 415, D9/414, 418, 704, 552, 551, 669, 750; D11/95; D5/56; D20/40, 36, 28, 27, 26, 22, 11; D14/492, D14/489, 486; 715/976, 840, 764, 715; 229/923, 229/922, 87.19, 116.5, 116.1, 100; 220/694, 220/376

See application file for complete search history.

(56) **References Cited**

U.S. PATENT DOCUMENTS

D558,058 S * 12/2007 Raso D9/600

D631,341 S * 1/2011 Harvey et al. D9/432
D632,172 S * 2/2011 Harvey et al. D9/432

* cited by examiner

Primary Examiner — Susan Bennett Hattan

(74) *Attorney, Agent, or Firm* — Joanne N. Pappas; Kevin C. Johnson; Steven W. Miller

(57) **CLAIM**

The ornamental design for a razor packaging label, as shown and described.

DESCRIPTION

FIG. 1 is a perspective view of a razor packaging label showing my new design;
FIG. 2 is a front view thereof;
FIG. 3 is a back view thereof;
FIG. 4 is a right view thereof;
FIG. 5 is a left view thereof;
FIG. 6 is a top view thereof; and,
FIG. 7 is a bottom view thereof.

The dashed broken lines are directed to the environment and are for illustrative purposes only and form no part of the claimed design.

1 Claim, 5 Drawing Sheets

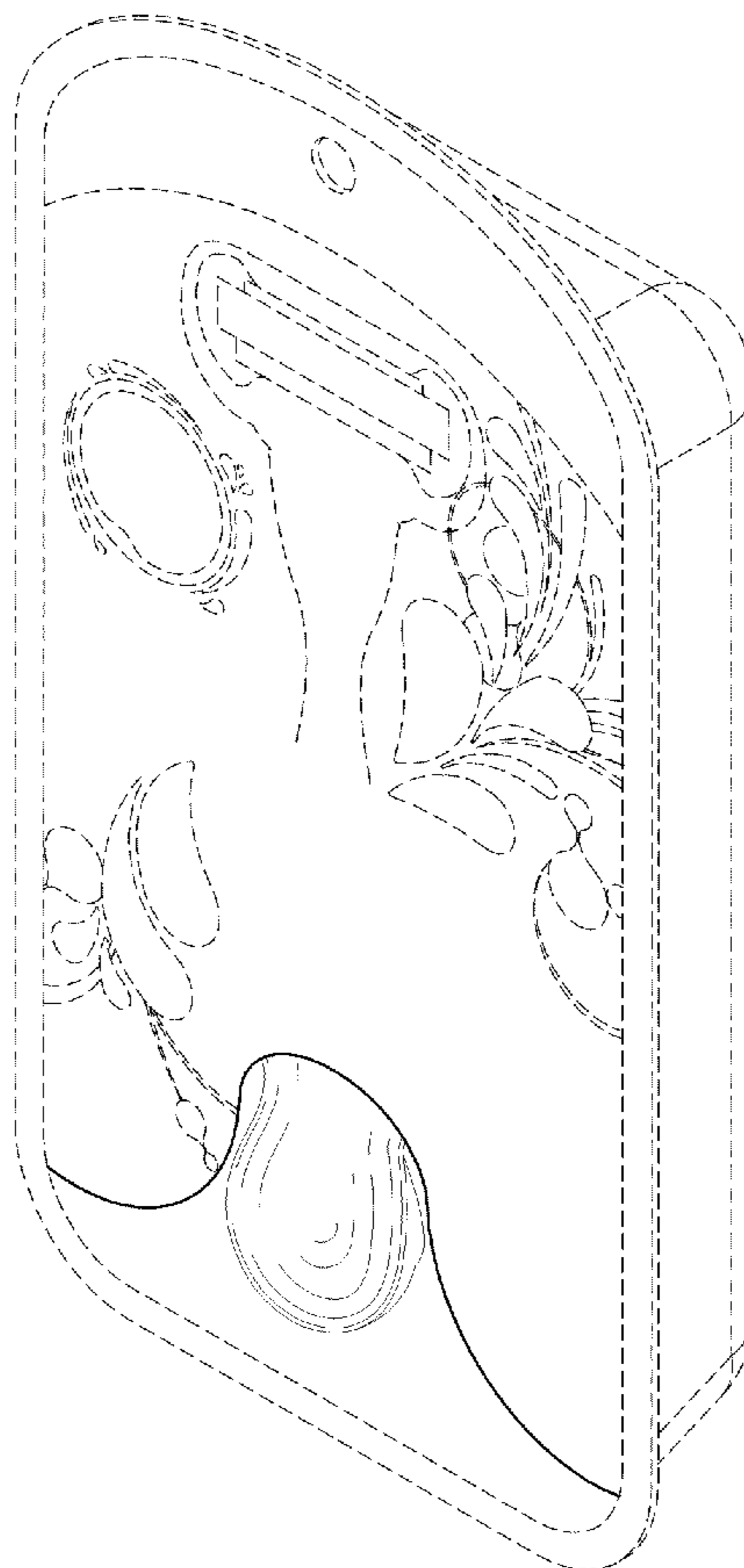

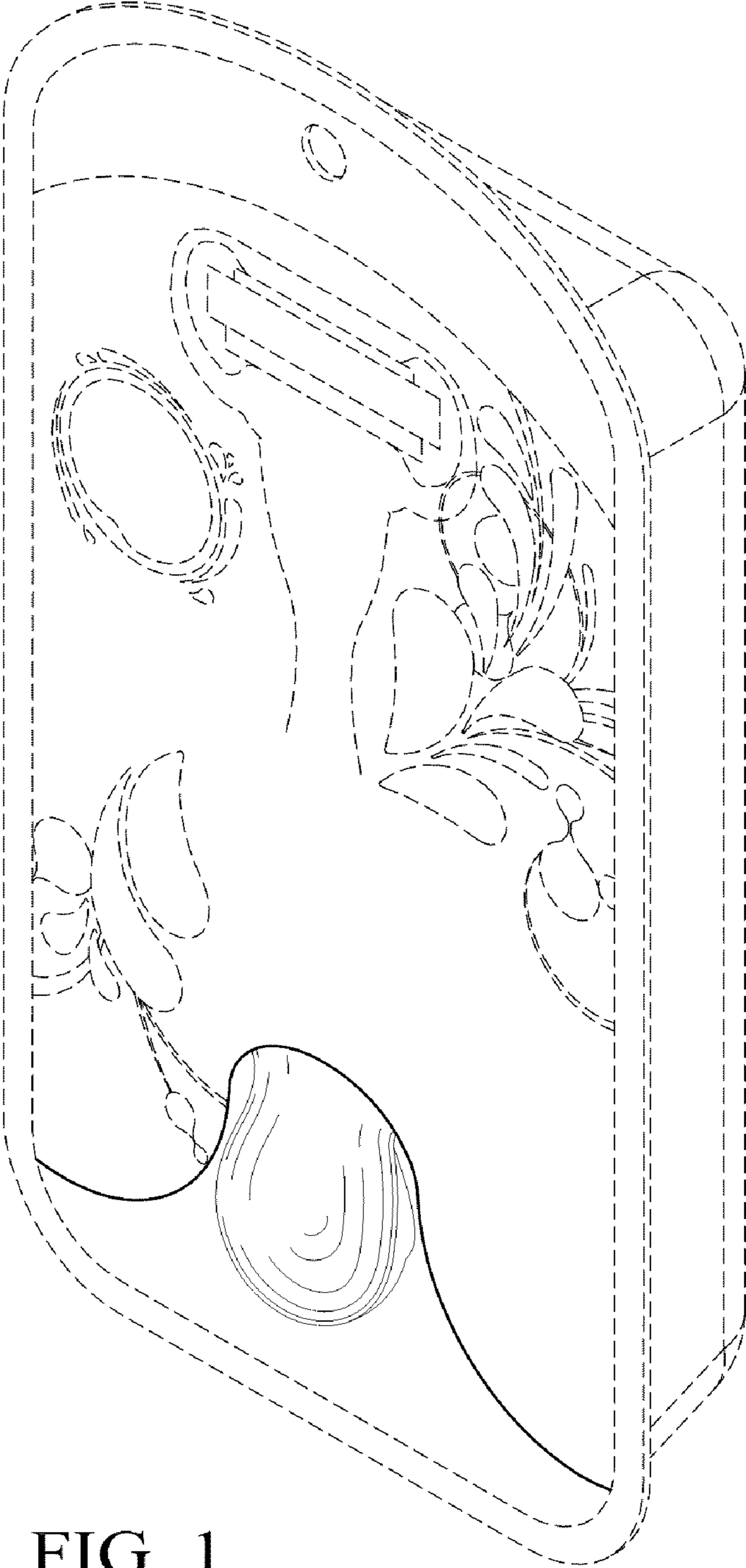

FIG. 1

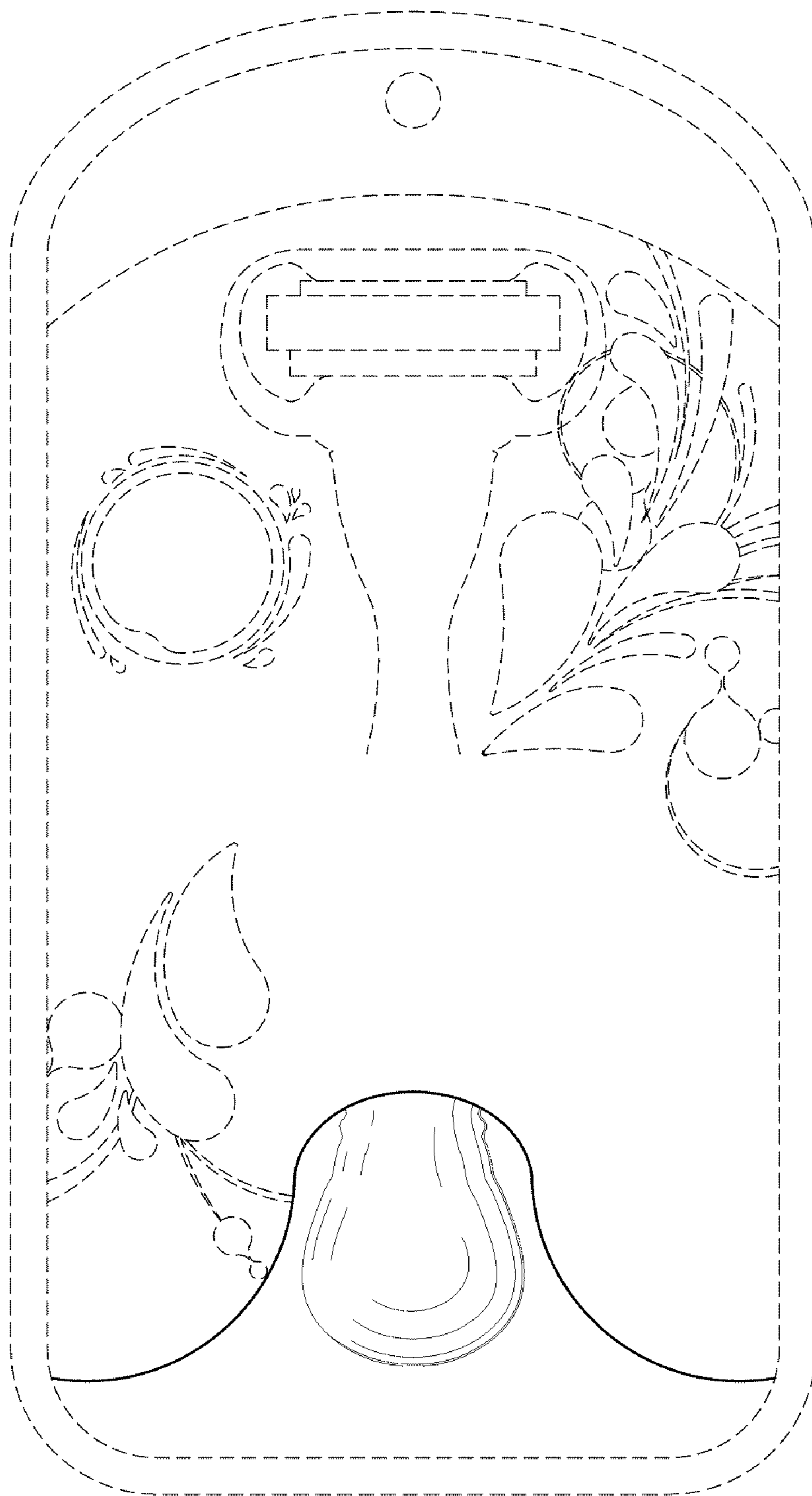

FIG. 2



FIG. 3

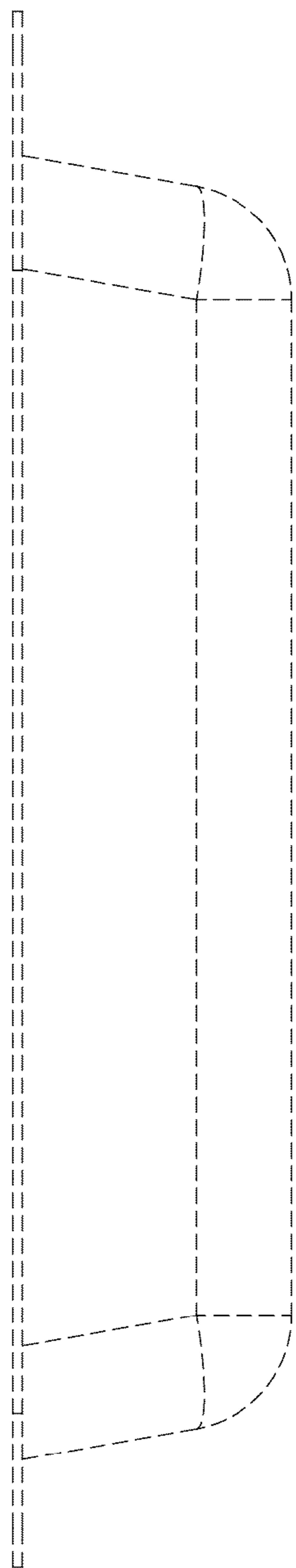

FIG. 4

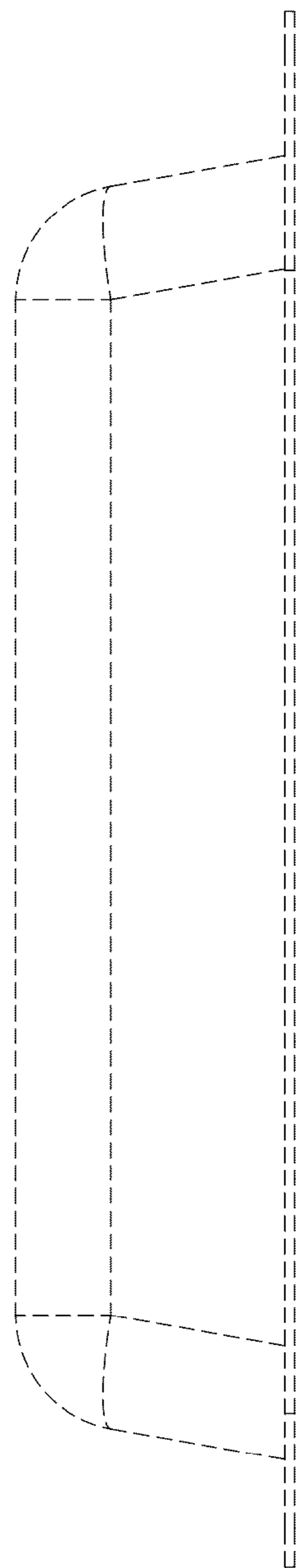

FIG. 5



FIG. 6

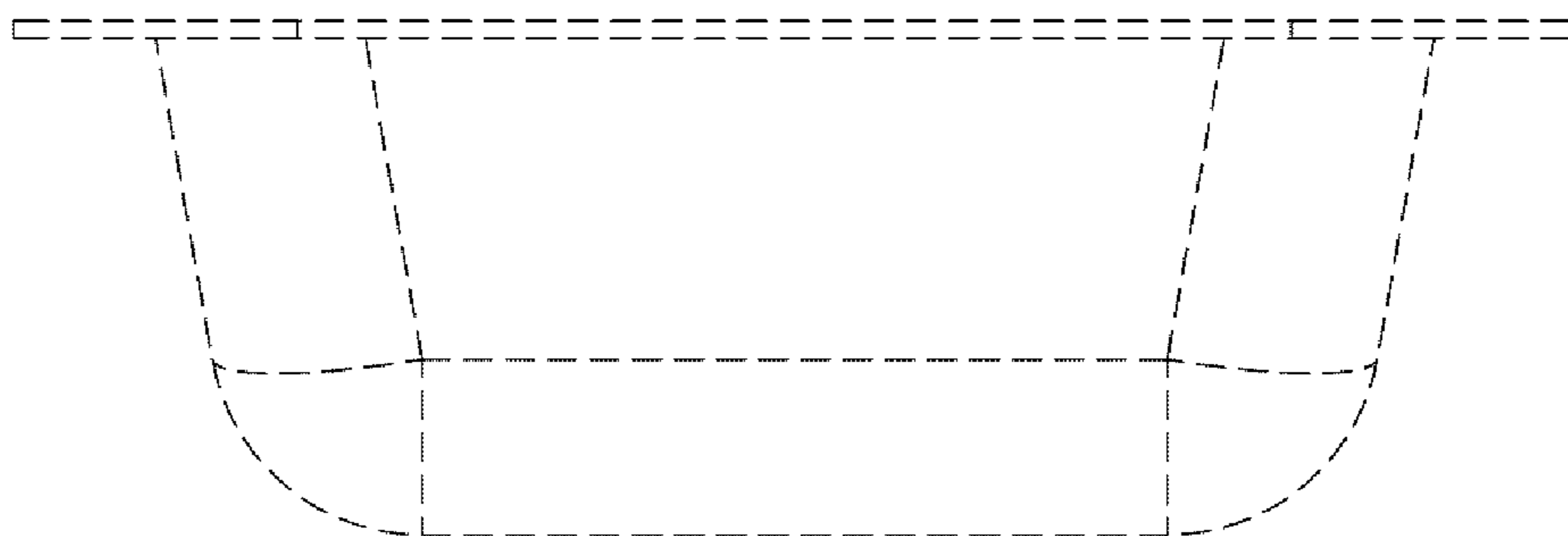

FIG. 7