



US00D642779S

(12) **United States Design Patent**  
**Raysse**

(10) **Patent No.:** **US D642,779 S**

(45) **Date of Patent:** **\*\* Aug. 9, 2011**

(54) **SHOE UPPER**

(75) **Inventor:** **David Raysse**, Los Angeles, CA (US)

(73) **Assignee:** **Skechers U.S.A., Inc. II**, Manhattan Beach, CA (US)

(\*\*) **Term:** **14 Years**

(21) **Appl. No.:** **29/387,991**

(22) **Filed:** **Mar. 22, 2011**

(51) **LOC (9) Cl.** ..... **02-99**

(52) **U.S. Cl.** ..... **D2/969**

(58) **Field of Classification Search** ..... D2/896,  
D2/902, 906-908, 943, 944, 969, 972-974;  
36/45-49, 50.1, 77 M, 77 R, 83, 88, 113,  
36/114, 126-131

See application file for complete search history.

(56) **References Cited**

**U.S. PATENT DOCUMENTS**

D315,054 S	3/1991	Hatfield	
D346,486 S	5/1994	Morris et al.	
D347,107 S *	5/1994	Adams	D2/969
D357,573 S *	4/1995	Ng	D2/969
D362,333 S *	9/1995	Teague	D2/969
D362,334 S	9/1995	Avar	
D370,554 S	6/1996	Greene	
D392,793 S	3/1998	Koh	
D398,755 S	9/1998	Gray	
D398,756 S	9/1998	Tong	
D400,698 S	11/1998	Koh	
D546,537 S *	7/2007	Petrie	D2/969

D554,845 S	11/2007	Caine	
D571,998 S	7/2008	Mermet	
D575,491 S *	8/2008	Belley et al.	D2/969
D593,306 S *	6/2009	St-Louis et al.	D2/969
D601,783 S	10/2009	Pizzuti	
D622,942 S *	9/2010	Teteriatnikov	D2/946
D624,743 S	10/2010	Raysse	

\* cited by examiner

*Primary Examiner* — Dominic Simone

(74) *Attorney, Agent, or Firm* — Marshall A. Lerner; Marvin H. Kleinberg; Kleinberg & Lerner, LLP

(57) **CLAIM**

The ornamental design for a shoe upper, as shown and described.

**DESCRIPTION**

FIG. 1 is a perspective view of a shoe upper embodying my new design.

FIG. 2 is a left side view thereof;

FIG. 3 is a right side view thereof;

FIG. 4 is a top plan view thereof;

FIG. 5 is a bottom plan view thereof;

FIG. 6 is a rear elevation view thereof; and,

FIG. 7 is a front elevation view thereof.

Broken lines showing the remainder of the shoe in the figures are for illustrative purposes only and form no part of the claimed invention.

**1 Claim, 6 Drawing Sheets**

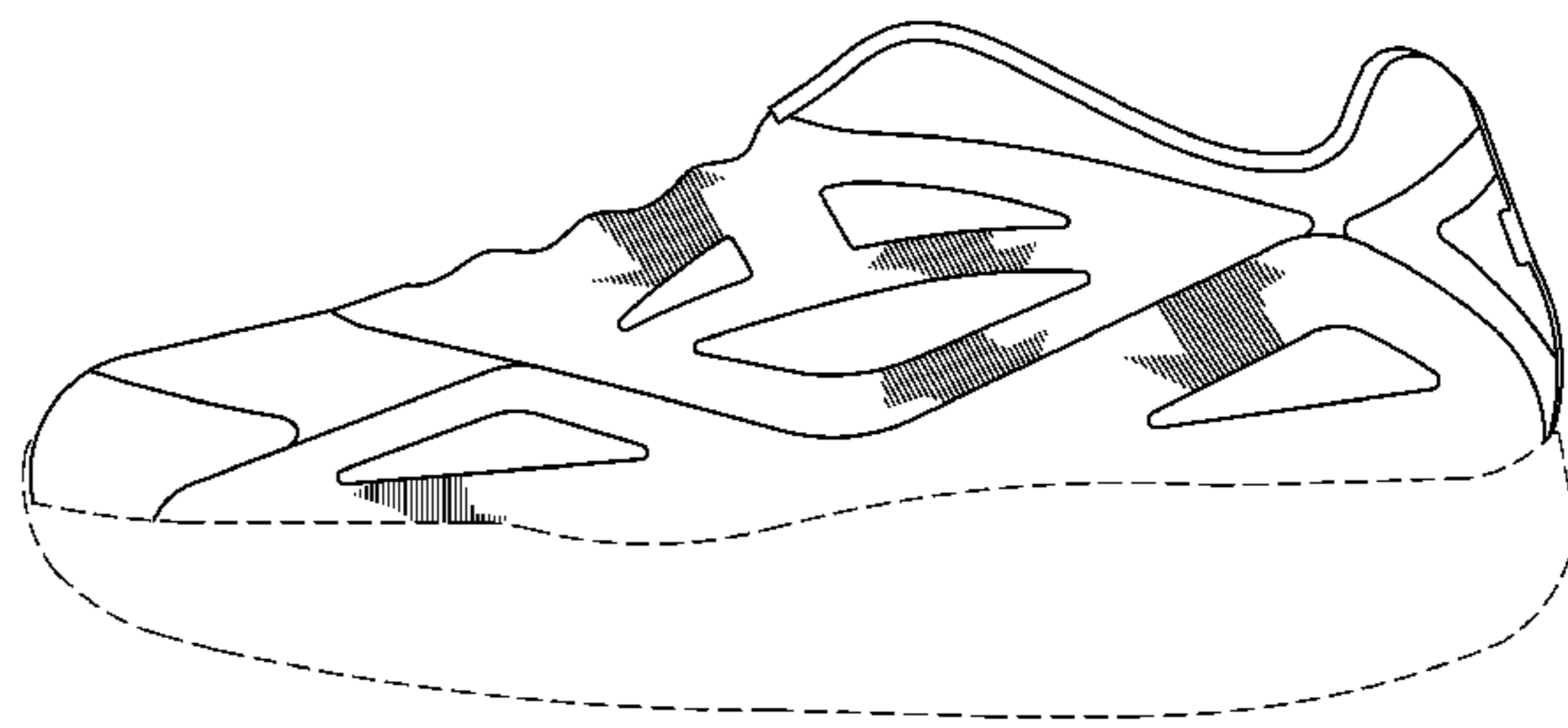
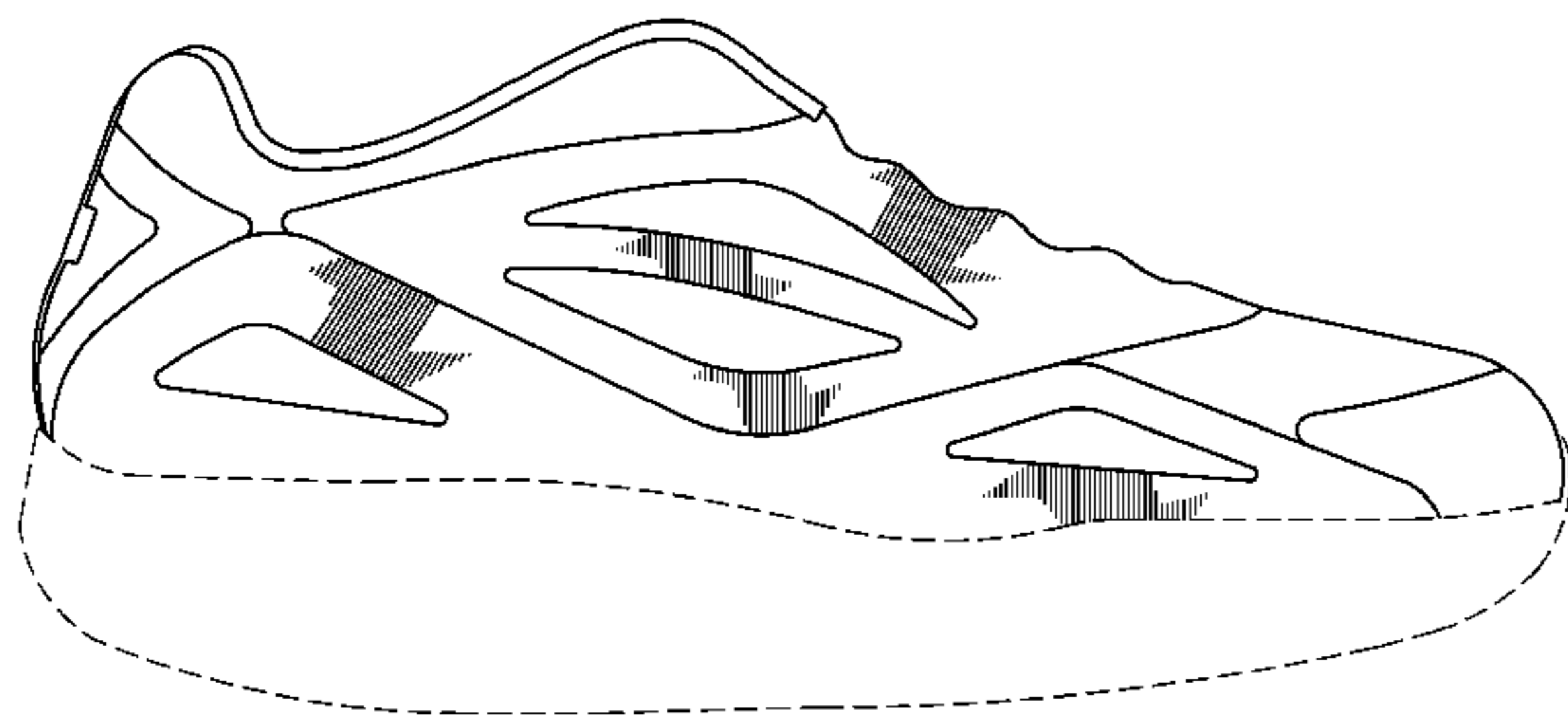

**FIG. 1**

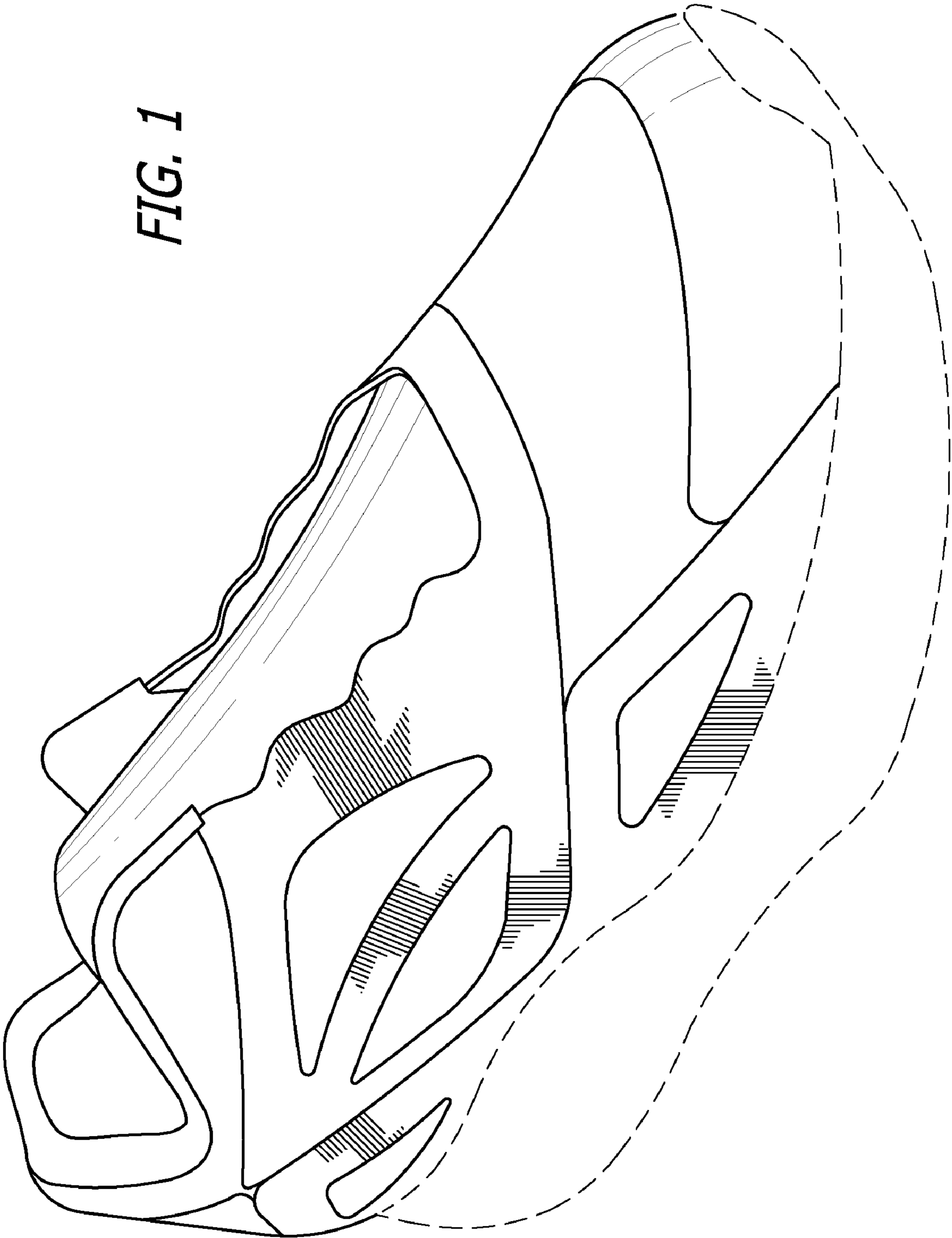
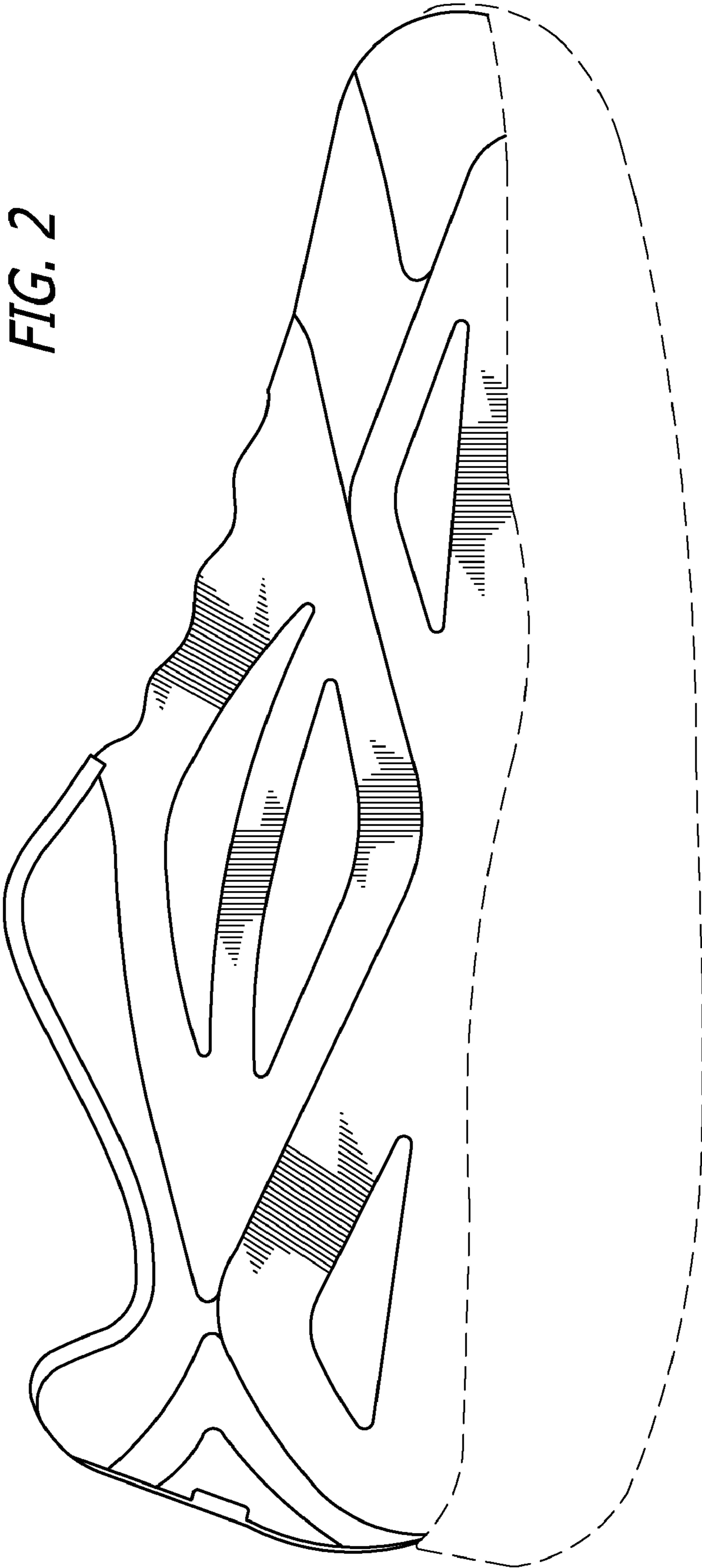

FIG. 2



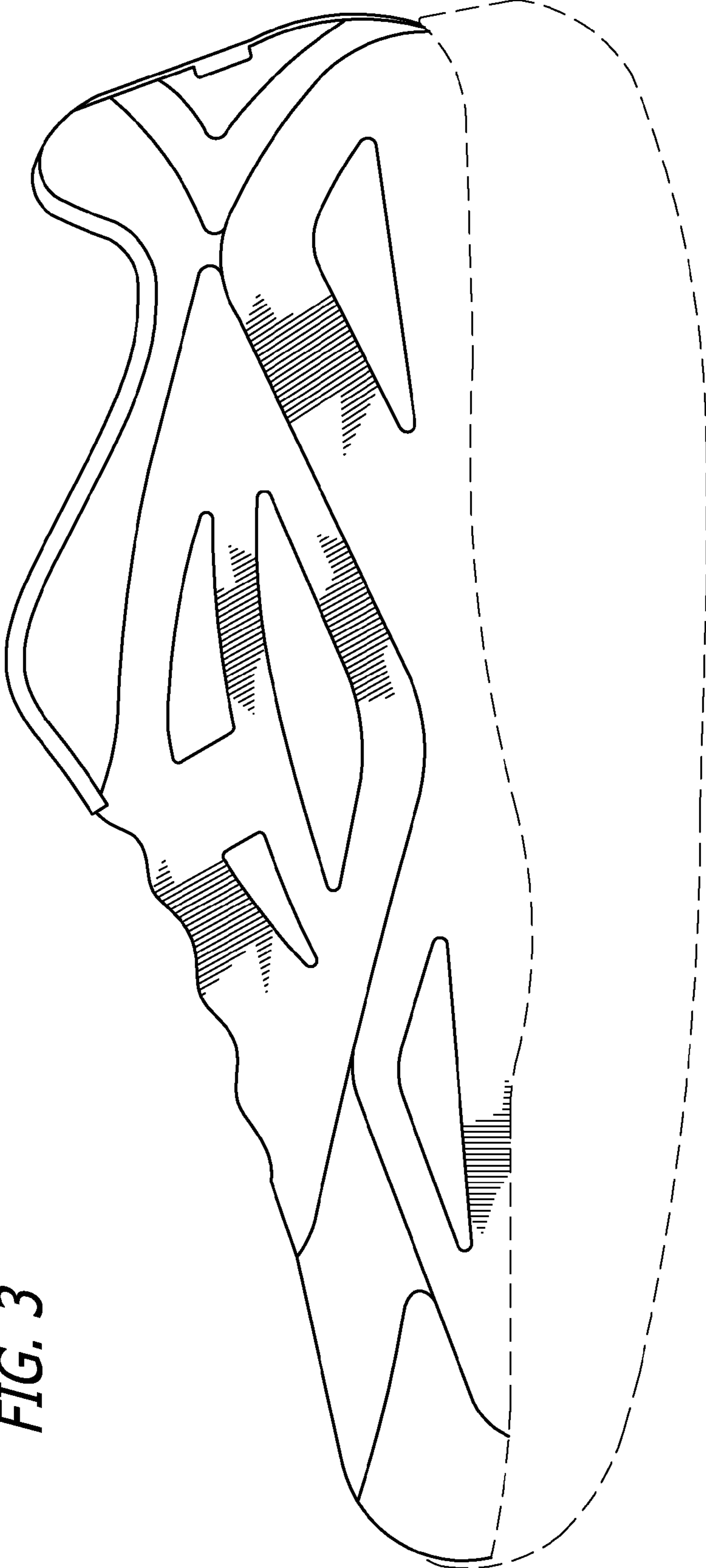

FIG. 3

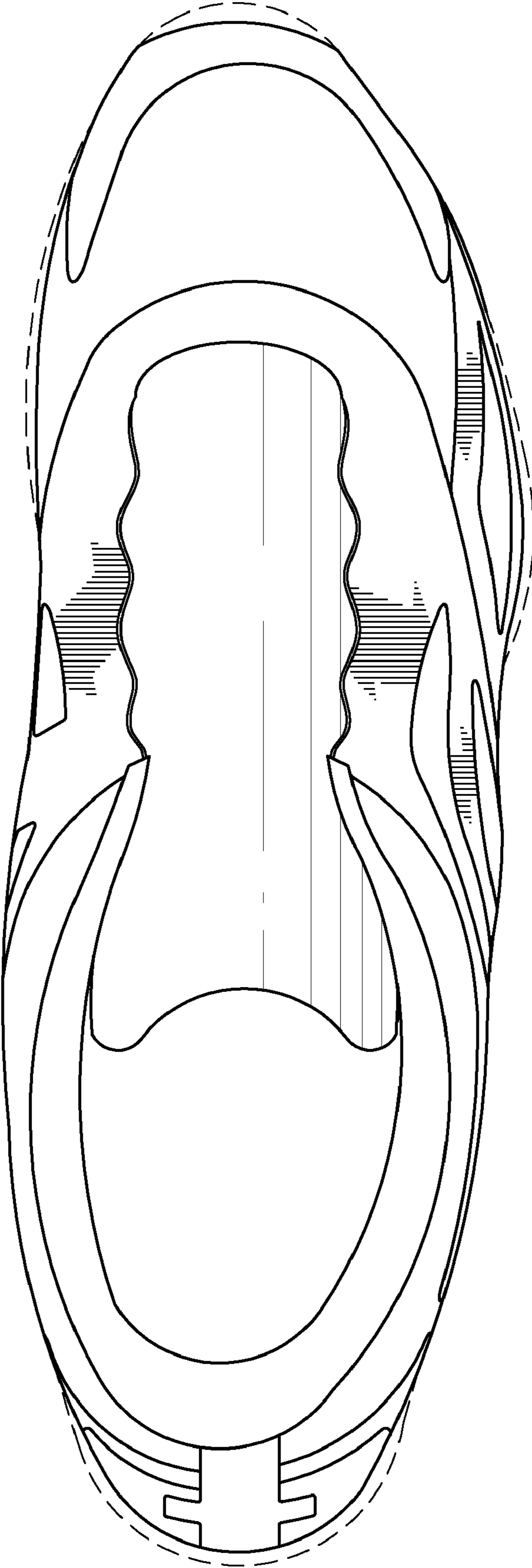
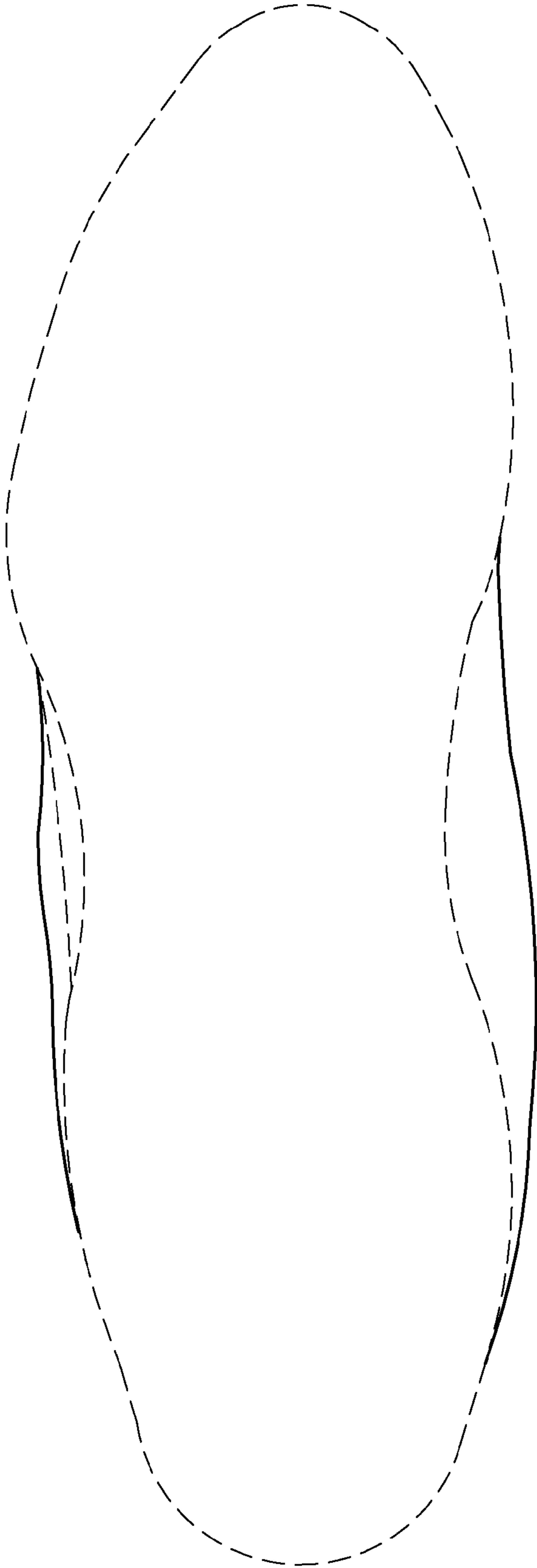

FIG. 4



*FIG. 5*

FIG. 7

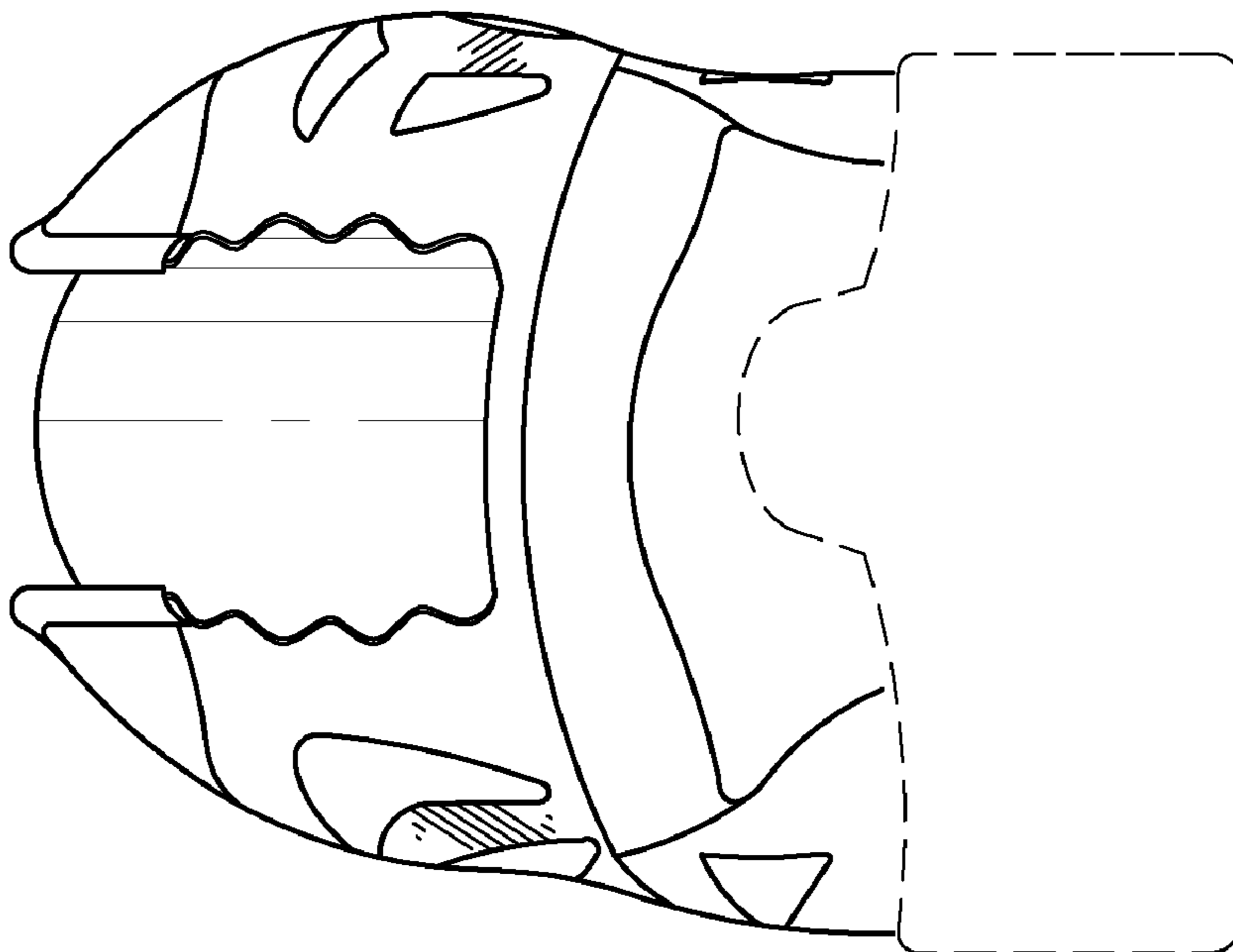

FIG. 6

