



US00D642777S

(12) **United States Design Patent**
Walsh et al.

(10) **Patent No.:** **US D642,777 S**

(45) **Date of Patent:** **** Aug. 9, 2011**

(54) **SHOE SOLE**

(75) Inventors: **James Walsh**, Melrose, MA (US); **Jason Jolicoeur**, Stoughton, MA (US)

(73) Assignee: **C. & J. Clark International Limited**
(GB)

(**) Term: **14 Years**

(21) Appl. No.: **29/377,370**

(22) Filed: **Oct. 20, 2010**

(51) **LOC (9) Cl.** **02-04**

(52) **U.S. Cl.** **D2/954; D2/951; D2/953**

(58) **Field of Classification Search** D2/902,
D2/906, 908, 916, 918, 925, 946-962, 977;
36/3 B, 22 R, 24.5, 25 R, 28, 32 R, 34 R,
36/59 C, 67 A, 103

See application file for complete search history.

(56) **References Cited**

U.S. PATENT DOCUMENTS

55,247	A *	6/1866	Daggett	36/3 B
296,519	A *	4/1884	Brooks	36/32 R
1,260,942	A *	3/1918	Price et al.	36/3 R
1,433,309	A *	10/1922	Stimpson	36/8.1
1,898,033	A *	2/1933	Cohn	12/142 R
2,347,207	A *	4/1944	Margolin	36/3 B
2,920,008	A *	1/1960	Frieder et al.	428/102
D216,246	S *	12/1969	Mistarz	D2/954
4,223,456	A *	9/1980	Cohen	36/29
4,263,728	A *	4/1981	Frecentese	36/129
4,271,606	A *	6/1981	Rudy	36/29
D263,518	S *	3/1982	Cohen	D2/954
D275,429	S *	9/1984	Nakao et al.	D2/918
D297,068	S *	8/1988	Lee	D2/920
4,896,441	A *	1/1990	Galasso	36/43
D307,664	S *	5/1990	Kiyosawa	D2/954
4,931,773	A *	6/1990	Rosen	340/573.1
5,014,041	A *	5/1991	Rosen	340/573.1
D377,110	S *	1/1997	Passke et al.	D2/961
D377,112	S *	1/1997	Passke et al.	D2/961
D377,113	S *	1/1997	Passke et al.	D2/961

5,595,003	A *	1/1997	Snow	36/28
D386,290	S *	11/1997	Passke et al.	D2/961
D390,343	S *	2/1998	Chen	D2/903
D391,751	S *	3/1998	Santos et al.	D2/961
D397,237	S *	8/1998	Teague	D2/954
D399,996	S *	10/1998	Park	D2/954
6,021,590	A *	2/2000	Morimoto et al.	36/134
6,041,518	A *	3/2000	Polycarpe	36/2.6
D430,966	S *	9/2000	Brady et al.	D2/908

(Continued)

Primary Examiner — T. Chase Nelson

(74) *Attorney, Agent, or Firm* — St. Onge Steward Johnston & Reens LLC

(57) **CLAIM**

The ornamental design for a shoe sole, as shown and described.

DESCRIPTION

FIG. 1 is a bottom, front and right side perspective view of a shoe sole in accordance with the new design;

FIG. 2 is a bottom plan view thereof;

FIG. 3 is a left side elevation view thereof;

FIG. 4 is a right side elevation view thereof;

FIG. 5 is a front view elevation thereof;

FIG. 6 is a rear elevation view thereof;

FIG. 7 is a partial cross-sectional view along the line 7—7 of FIG. 2; and,

FIG. 8 is a partial cross-sectional view along the line 8—8 of FIG. 2.

The shoe upper shown in broken lines in FIGS. 1 and 3-6 is an illustration of environmental structure only and forms no part of the claimed design.

The upper portion of the shoe sole in broken lines in FIGS. 7 and 8 is an illustration of environmental structure only and form no part of the claimed design.

The broken lines and region enclosed by them on the bottom of the shoe sole, visible in FIGS. 1 and 2 and in cross-section in FIG. 8, depict a portion of the shoe sole that forms no part of the claimed design.

1 Claim, 7 Drawing Sheets

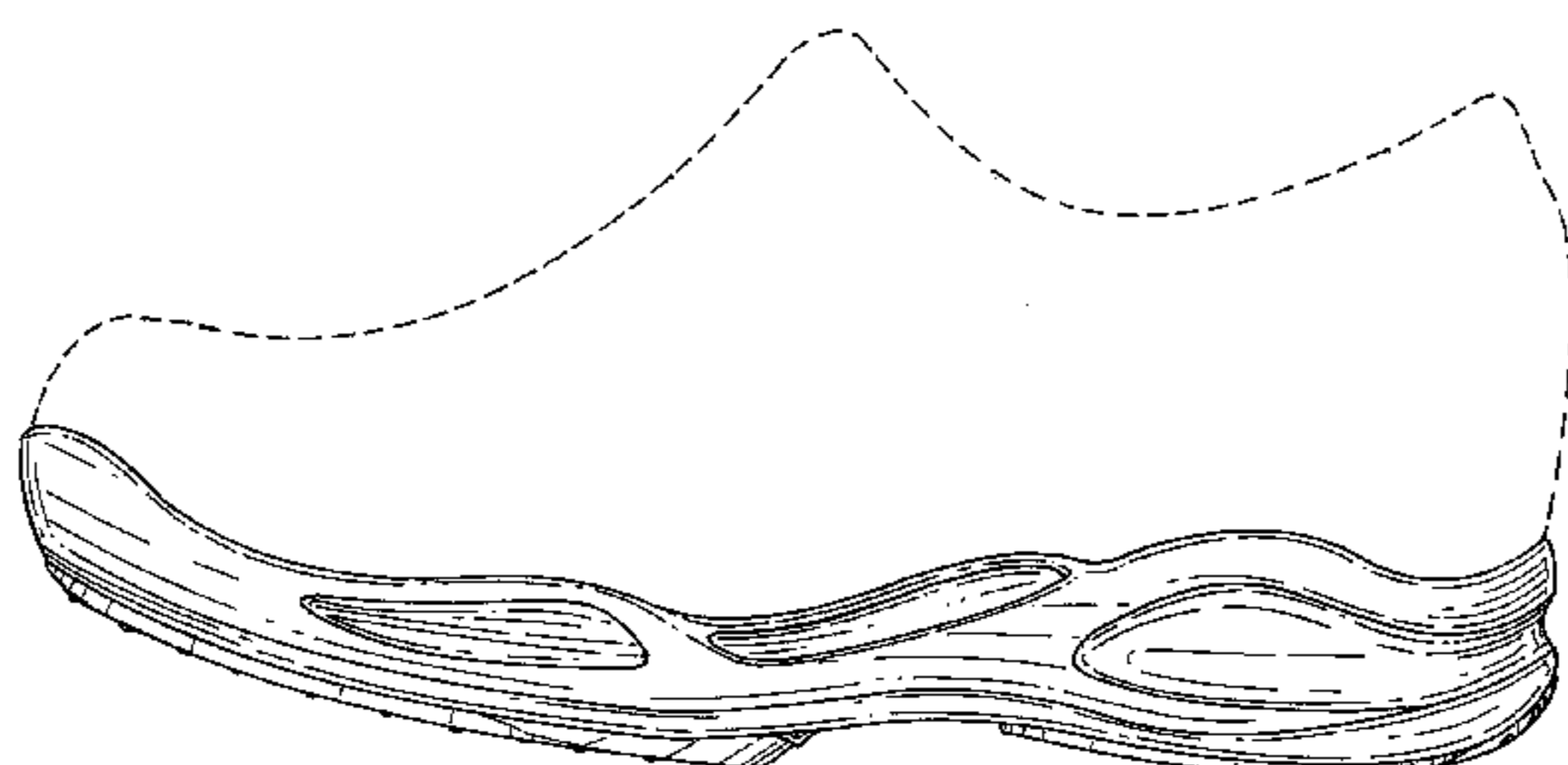
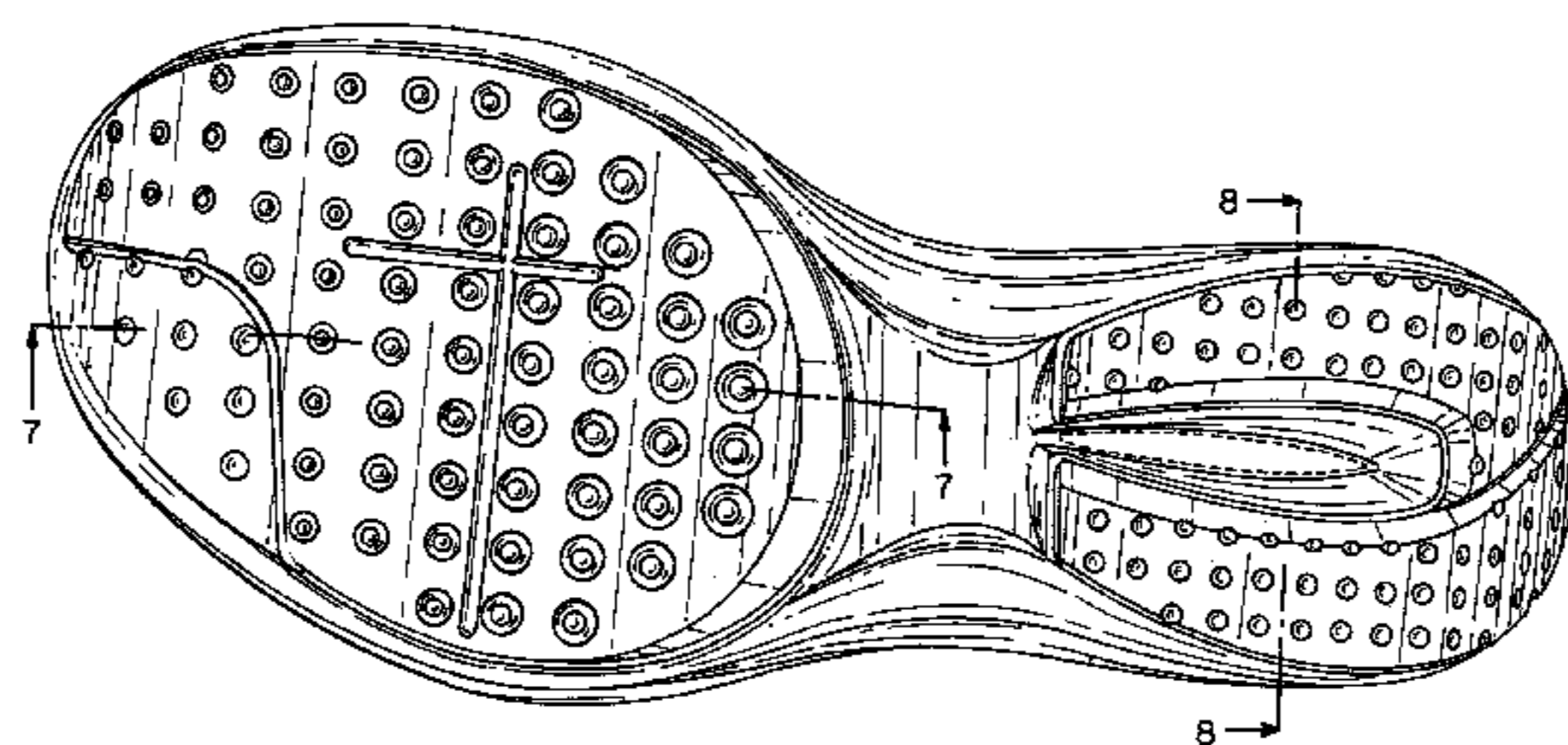

US D642,777 S

Page 2

U.S. PATENT DOCUMENTS

D524,017	S	*	7/2006	Burg	D2/954
7,134,223	B2	*	11/2006	Ganon	36/12
D560,053	S	*	1/2008	McClaskie	D2/954
D560,334	S	*	1/2008	Della Valle	D2/956
D560,888	S	*	2/2008	Della Valle	D2/954
D562,538	S	*	2/2008	Della Valle	D2/956
D571,987	S	*	7/2008	Della Valle	D2/954
D578,283	S	*	10/2008	Duffy	D2/955
D580,142	S	*	11/2008	Duffy	D2/955
D591,494	S	*	5/2009	Jolicoeur	D2/961
D594,193	S	*	6/2009	Duffy	D2/954
D604,033	S	*	11/2009	Feldman	D2/961
7,712,229	B2	*	5/2010	Yang	36/3 B
D629,185	S	*	12/2010	Vico et al.	D2/908
D633,284	S	*	3/2011	Opie	D2/908
D634,528	S	*	3/2011	Oldenburg	D2/962
2008/0163511	A1	*	7/2008	Dean	36/28
2009/0119949	A1	*	5/2009	Song	36/103
2010/0192408	A1	*	8/2010	Righetto	36/29
2010/0257752	A1	*	10/2010	Goldston et al.	36/108

* cited by examiner

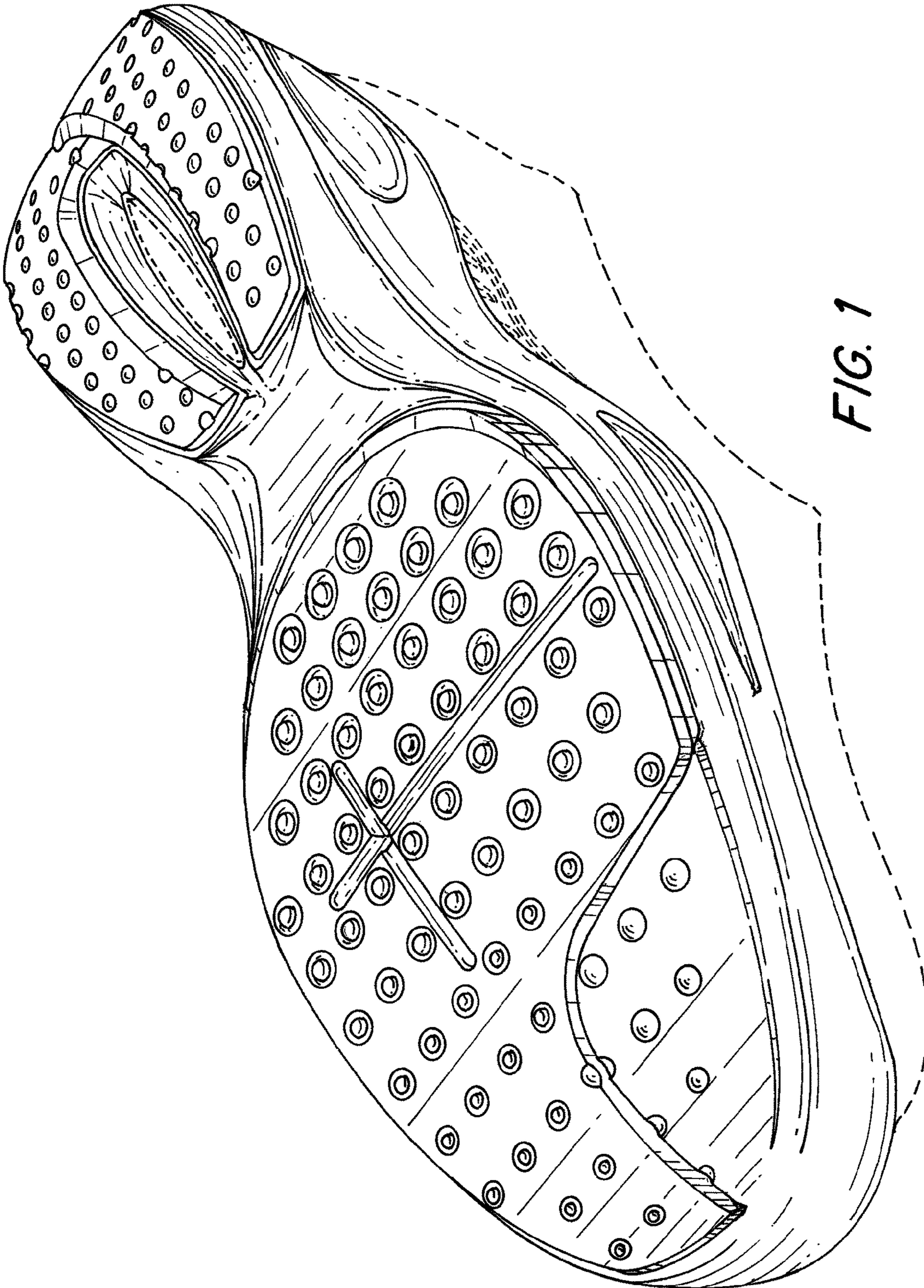

FIG. 1

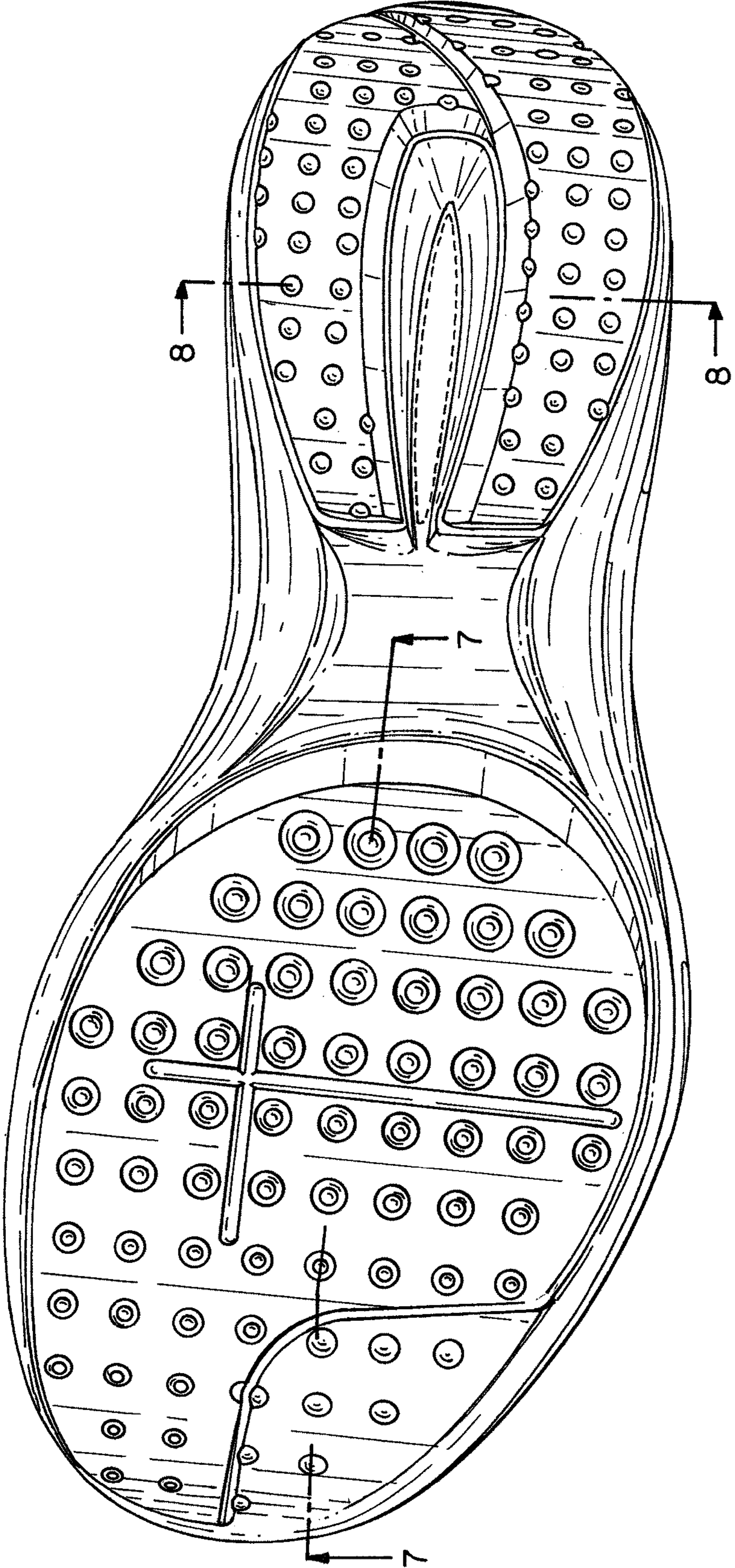

FIG. 2

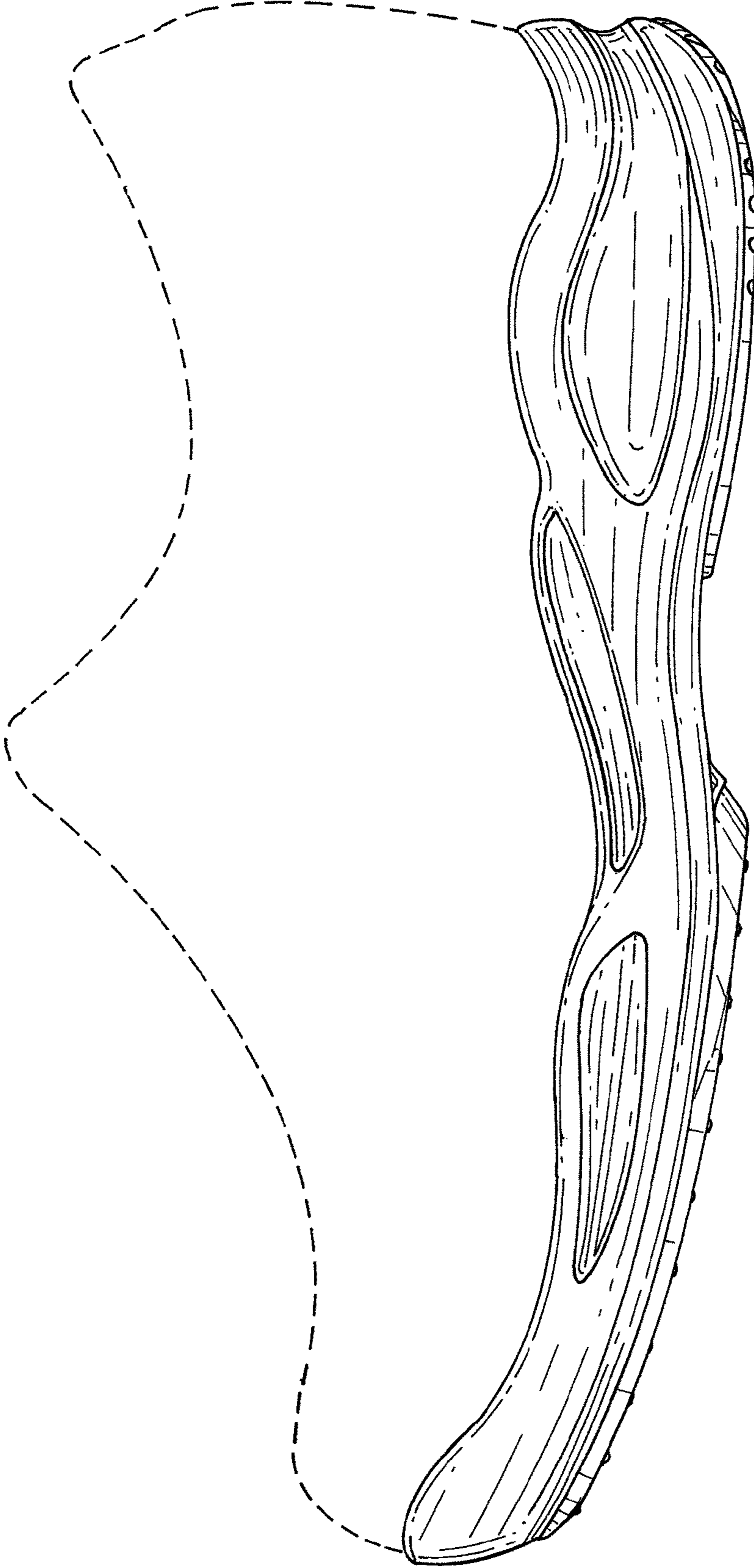

FIG. 3

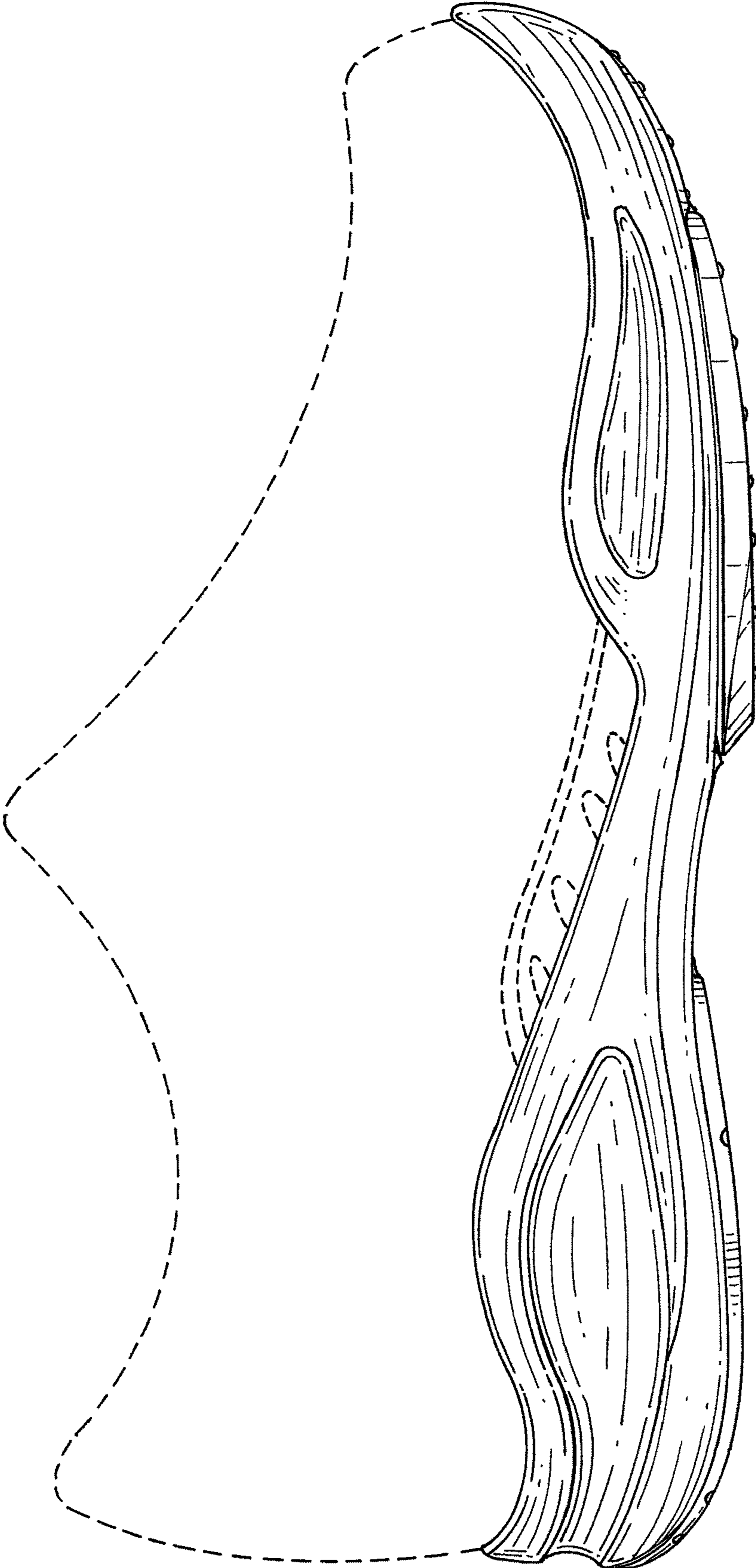

FIG. 4

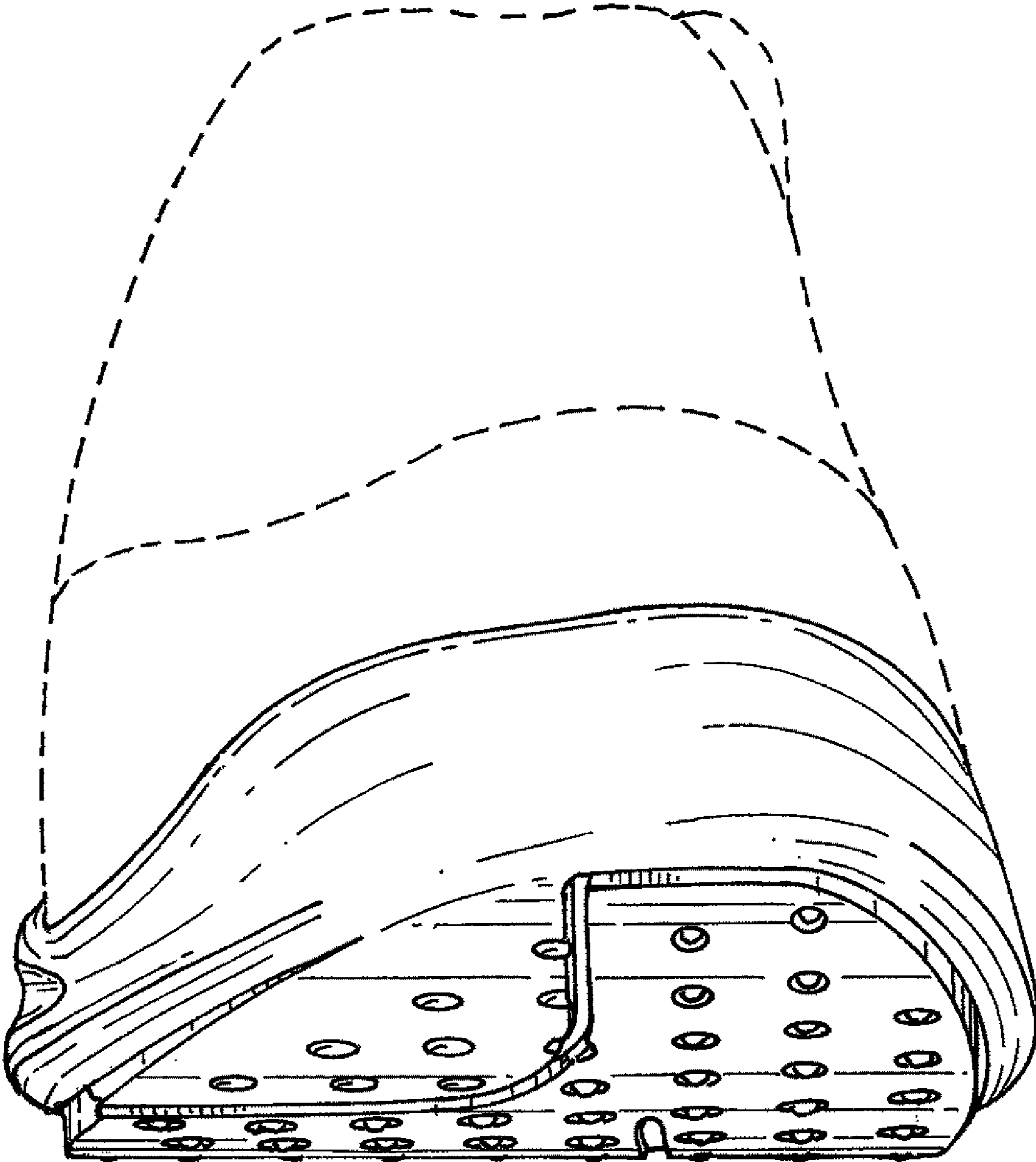

FIG. 5

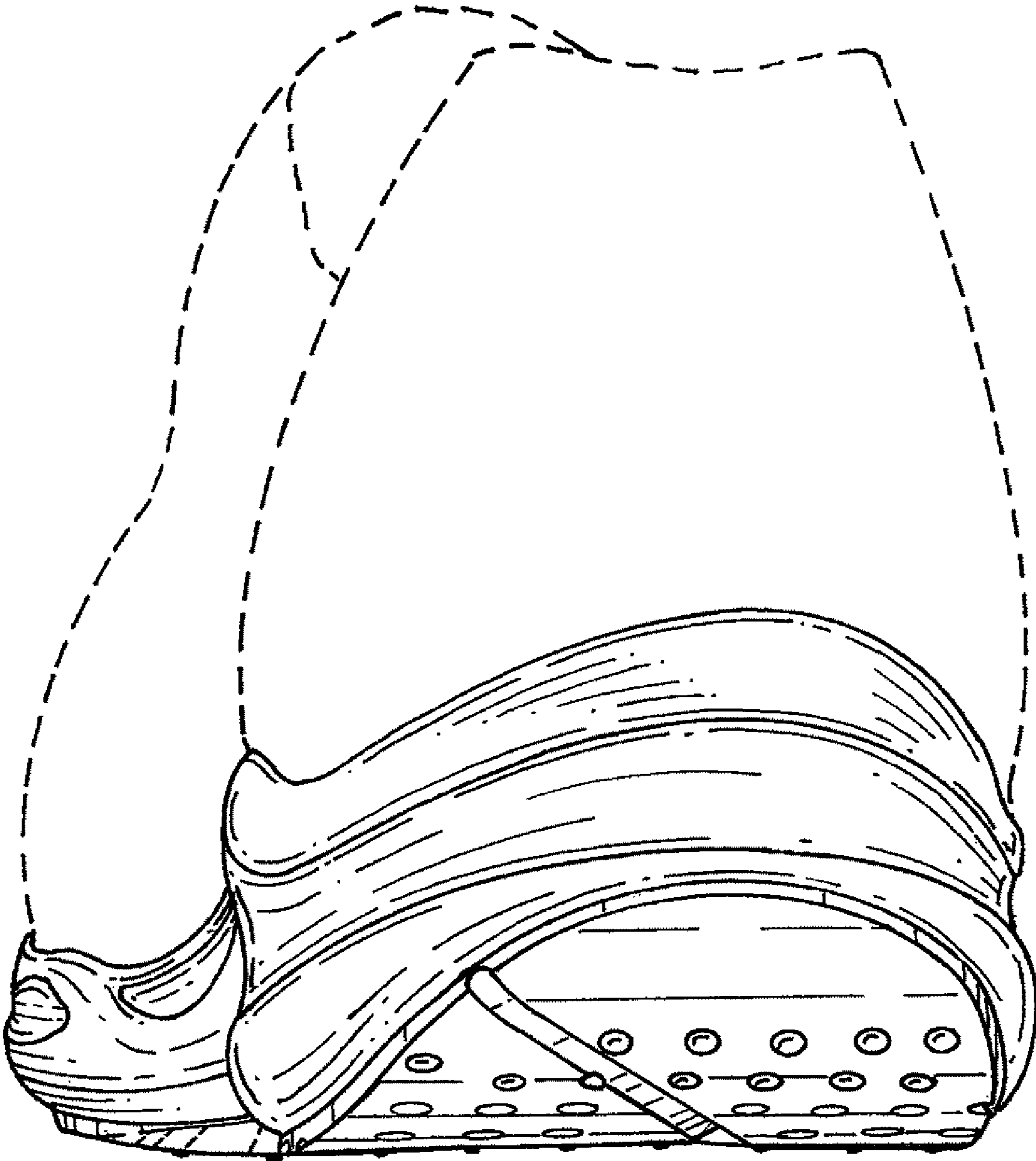

FIG. 6

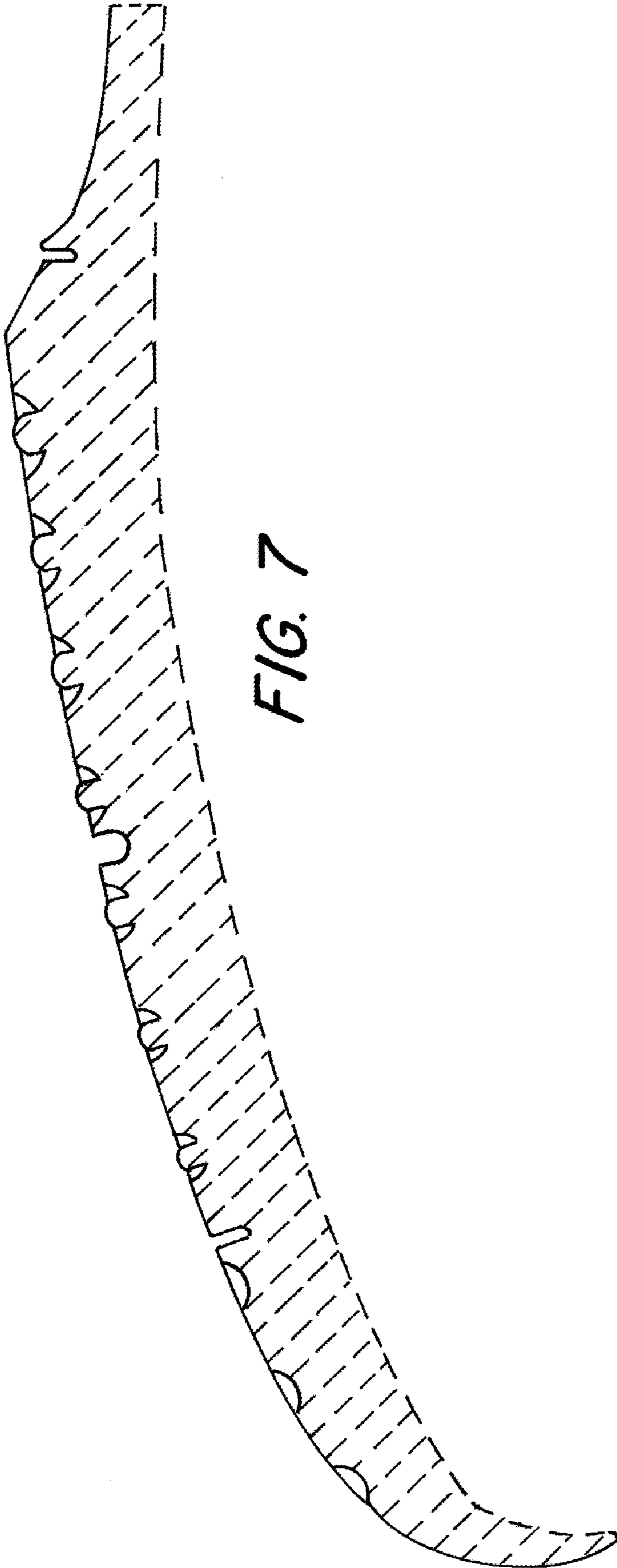

FIG. 7



FIG. 8